In One Part—General News Sheet—18 Pages.

The Times
LOS ANGELES

Twenty-fifth Year.

PER ANNUM, $9.00 | For Month, 75 Cents. or 2 1-2 Cents a Copy. | MONDAY MORNING, MAY 7, 1906. | On All News Stands. Trains and Streets. | 5 CENTS

THE WEATHER.

BRIEF REPORT.

YESTERDAY — Maximum temperature, 68 deg.; minimum 56 deg. Wind ... p. m., southwest; velocity 4 miles; 5 ... m., west; velocity 13 miles. At midnight the temperature was 56 deg.; ...

TODAY—At 5 a. m. the temperature was 54 deg.; clear.

POINTS OF THE NEWS IN TODAY'S ISSUE OF The Times

INDEX.

Spirit of the Old Days.
...h Horror at Moscow.
...tion Returns in France.
..."Bob" Getting Bombs Ready.
...Head of Hess Cut in Two.
...scribers to Times Relief Fund.
..."Lucky's" Niece to be Bride.
...torial Page: Pen Points.
...sic and the Stage.
...ners: Classified Advertising.
...Boy's Poison is Mental.
...Has Defeat the Knights.
...Chinese Daily Comes Here.
...New Jersey Came Instead.
...Forty Years of Ministry.
...Feasts at City's Gates.
...Girl's Melodrama.
...ty Briefs: Vital Record.

SYNOPSIS.

CITY. Miss Marguerite Bald-..."Lucky's" youngest niece, to be ... Clem C. Gibbs....Chinese ...Francisco daily newspaper, ...s permanent publication here ...many large Chinese business ...ming....Dr. Warren F. Day ...fortieth anniversary sermon, ...long career....New Jersey ...come instead of Pennsylva... compliments for Collins. ...edding bells ring for Mr. and ...McCreery....Little Willie ...small central figure in pa...elodrama, mother can't get ...Christ Church becomes largest ...an organization west of Chi... Prof. Muenter's mother be...en is not material, but men...deavors to show son's inno... Christian Science proofs. ...Knights of Columbus in ...game....A. F. Jones falls ...ing-chair, burglar escapes; ...from Brahm home, valu... and wagon from stable. ...ngregationalists dedicate ...w. Dana W. Bartlett com...e of work at Bethlehem. ...trapped at "craps" in ...anning's old stage coach to ...of Fiesta floral parade. ...RN CALIFORNIA. See page ...

...E SLOPE. Otto Hess killed ...Pratt injured by falling ....Big fire at North Yaki... ....Seattle assayer indicted ...of gold dust....Southern Pa... in work of rebuilding San ....New leases to business ...by transports to use the ...retofore....Long raft from ...drift....Government vessel ...Honolulu on unknown er...

...AL EASTERN. Battleship ...d is floated....Death of ...H. Honore....Fourteen ...people examined for vaccina... York....Elbert Hubbard ...Legion of Honor....New ...mer's long voyage....Scran... assured there will be no ...

...GTON. Great week in ....Senate expects to reach ...his Bill....The President re... Pennsylvania Grange, stating ....Trade with Brazil shows ...in exports....House has ...propriation bills for discussion. ...Investigation of railroads ...to be made by Interstate ... Commission.....Secretary ...over about three hundred ...dollars to Gen. Greely for ...Twenty-one land-fraud in... at Portland....Postmaster... ...recommends inquiry into sec... mail.

...BY CABLE. Public opin... Newfoundland supports the ...against American fishermen. ...marchs give dinner to Postal ...delegates....Canada pro... ...se to the Klondike....Gov... ...al of Moscow wounded by ...aide and sentry killed. ...of Terrorists raided....Prep... ...the Douma....Japan re... ...national forces....Heroes ...receive honors....French ...returns show few changes in ....Col. Mansell's column ...dius.

...SING THE VIRUS.

...Thousand People Examined ...delphia and Three Thous... ...Are Vaccinated.

...WIRE TO THE TIMES.]

...DELPHIA, May 6.—[Exclu... ...ch.] Fourteen thousand ...were compelled to submit to ...examination to determine ...cination was necessary, ...sult that some three thous... ...were vaccinated. ...ore blocks of the most ...ated portion of Philadel... ...fire hours cut off from ...unication with the remainder ...The district was sur... ...A rope, guarded by two ...men.

...UTION OF ALIENS.

...Brazza Comes from Italy ...ntation of Association ...Immigration.

...WIRE TO THE TIMES.]

...May 6.—[Exclusive Dis... ...di Brazza has come ...y as accredited repre... ...Italian government, ...ge and cooperation of ...Italy and the Queen ...merous church digni... ...ject is the founding, ...mmage of the United ...an powers, of an in... ...ation for the distri... ...ation. ...make New York the ...e society.

Three more houses have been ... this week in the McCarthy Co... new Greater Los Angeles Tra... building and improvement ass... this new and attractive locali... tinues unabated. The three ... started this week are as follows: ... room cottage on Sixty-ninth stre... tween Main and San Pedro stre... J. A. Joiner; six-room, story-and... modern bungalow on Sixty-ninth ... between San Pedro and Sant... by R. H. Waldron; five-room, fra... half modern bungalow on Sant... street, by H. G. Benjamin.

SPIRIT OF OLD DAYS.

San Francisco Still Self-Reliant.

Harriman Thinks Her People Will Be Slow to Ask for Alms.

He Promises the Interests He Directs Shall Lead in the Rebuilding.

The Government Still Holds the Harbor Is a Place for Transports.

[BY DIRECT WIRE TO THE TIMES.]

SAN FRANCISCO, May 6.—[Exclusive Dispatch.] E. H. Harriman, president of the Southern Pacific system, says it is time for deeds, not words. In a signed statement, made today, he adds:

"The rebuilding of San Francisco is a work that concerns not only the people of this city and State, but the nation at large.

"It concerns the national greatness and welfare that San Francisco should arise a grander city than it was before the events of April 18.

"The East, North and South appreciate this, and will meet what calls may be made upon them.

"But if I judge well the temper of the men of affairs of this community, they will be slow to make such calls. I think the self-reliant spirit of '49 still animates them. It has shown itself in the emergency now passing, and a little later, when they have come to view their situation with true perspective, they will show the initiative and resource necessary to meet the great ends they have in view.

"This is time for deeds, not words, but if words will give courage to men of faint hearts, let me say for the interests whose destinies I direct, that it shall be their aim not to follow, but to lead in the work of creation and reconstruction."

SAN FRANCISCO, May 6.—[Exclusive Dispatch.] Sunday brought a partial suspension of operations in the burned district, but on a number of sites men, teams and donkey engines were at work tearing down walls and removing debris.

Rapid progress is being made in the laying of rails into the devastated area, and during the coming week, the system to be employed in disposing of more than ten million cubic yards of twisted steel and broken brick will have been partially installed.

The wreckage will be carried by means of overhead trolleys to the temporary tracks, and as fast as each site is cleared, its owner will be in a position to commence the erection of a new building.

Without waiting for the assistance of the railroad companies, several owners completed the clearing of their premises during the past week.

CROSS-THE-BAY TRAVEL.

The congestion of street car traffic has been remedied to such an extent that residents of all parts of the city are enabled to reach the ferry depot with some degree of comfort. Hundreds of citizens who have temporarily established their places of business in Oakland are now returning to their homes in the city nightly. The "owl cars," which meet the last boat for the accommodation of these men, are crowded.

STILL A GRAND PORT.

The executive committee of the wholesalers has been informed in a dispatch from Washington that San Francisco will continue to be used as a port by the army transports, in the future as in the past. This news is regarded as especially important, for the reason that since the earthquake, transports ordinarily making this harbor their headquarters have started from or returned to Seattle, and it was feared that this would be continued indefinitely.

NEW LEASES ISSUED.

A number of new leases were reported today. The combined Sloss and Lilienthal properties, at the northeast corner of Van Ness avenue and Pine streets, have been taken by a number of the largest retail merchants for two years. The retailers are to erect temporary buildings.

The firms of Raphael, Weil & Co. of the White House, Newman & Levinson, Davis & Schonwasser, the Hastings Clothing Company, the Nathan-Dorhmann Company, the Koenig Shoe Company, Henry Kahn, Simmer & Kaufmann, P. Centemeri & Co., A. M. Robertson, Brown Bros., W. & J. Sloane & Co., Henry Lyons & Sons, H. Liebes & Co., John R. Kenkel & Co., O'Connor, Moffatt & Co., The Cordes Furniture Company, the Golden Pheasant, Edward Burns, Cooper & Co. and Magnin & Co. will occupy these buildings.

OWL DRUG CO.'S PLACE.

The site purchased by the Congregation Emanuel, on the southwest corner of Van Ness avenue and Sutter street, has been leased for two years to the Owl Drug Company and the Indianapolis Furniture Company. The first-named lessee will put up a two-story building, with a one-story extension, and the other tenant a one-story building.

RUSS HOUSE SITE.

The site of the former Russ House has been placed in the hands of A. J. Kich & Co. for lease, and that firm is negotiating with a prospective tenant, who desires to take the property for fifty years, and erect thereon an eight-story steel frame structure, which shall be taken over by the Russ Estate Company, at the expiration of the lease, on an agreed appraised value.

ZELLERBACH BUILDING.

Work on the $150,000 Zellerbach Building, in the block bounded by Battery, Jackson and Oregon streets, will begin Monday morning. It is to be seven stories high. The steel has arrived on the ground.

MINT LOCATION VALUABLE.

For some time the United States government has had in view the acquisition of more property adjoining the branch mint at the corner of Fifth and Mission streets. When news of the conflagration reached Washington, the Treasury Department suggested to Supt. Lynch that it would be a good opportunity to purchase the property desired. When Lynch made inquiry, he found that a sharp advance had been made on the price. Previous to the fire it could have been bought for $190,000, but now the owners demand $225,000. STOVER.

THE FIRST ACCIDENT.

[BY THE ASSOCIATED PRESS—P.M.]

SAN FRANCISCO, May 6.—The first accident in connection with the dynamiting of dangerous walls by the engineers of the army occurred today. Smaller quantities of explosives than were used last week are now being fired, and this necessitates two or more charges of dynamite being exploded before the desired result is attained. This morning, the engineers were working in the downtown district. Twice had dynamite been exploded under the facade of a tall ruin and a third charge was being inserted when the wall fell. Three soldiers were buried, but a mass of twisted iron partly shielded them, and only one was seriously hurt.

OFFICIAL REST DAY.

This has been the first day of official rest that the city has had since the beginning of its distress. All of the municipal departments were closed with the exception of the police stations and hospitals, and Franklin Hall, the seat of San Francisco's government, was deserted. The police have had little or nothing to engage their attention.

RELIGIOUS SERVICES.

Among the churches, the same conditions prevailed as upon the preceding Sunday, open-air services being the rule, even where the buildings were unharmed. At Golden Gate Park, the usual Sunday afternoon concert was given, and was attended by thousands. That the people as a whole are beginning to look for some diversion was shown last night, when a great crowd assembled to witness a vaudeville show in a hall on Fillmore street. The authorities, however, at the last moment, refused to permit a performance.

LIQUOR SELLERS ARRESTED.

Two arrests for selling liquor were made today, and as an indication of the determination to suppress the traffic in intoxicants until the saloons are allowed to reopen, one of the offenders was refused bail and the other's bond was fixed at $5000.

CORNER'S CASES 319.

Coroner Wash, after revising his list of victims of fire and earthquake, informed Gen. Greely that the total number of cases handled by his office was 319, of which 134 were identified and 185 unidentified. This report shows 59 less than given by a previous count.

SIGHTSEEING THRONGS.

The streets of the burned districts were thronged, today, with sightseers. Every train from neighboring towns on the peninsula and every ferryboat from the bay counties was packed with people eager to get their first glimpse of the city's devastation, and almost every third person carried a camera or kodak. In expectation of the crush of people, booths of street fakirs sprang up over night along the curbs on the cleared streets, prepared to furnish refreshments, and most of them enjoyed a profitable trade. In many instances the booths were labeled with the names of former famous hostelries, and the incongruity of "Hot frankfurters, 5 cents," beneath the "Palace Hotel," provoked a smile from each passer-by.

The work of construction and tearing down continued today on all sides notwithstanding the Sabbath. Several hundred frame buildings now appear among the destroyed structures, and foundations are being prepared for as many more. A slow process of taking down standing walls with pick and shovel is being employed by many merchants who are impatient to resume business, but the bulk of this work is being done by stevedores, who are using donkey-engine power to raise the walls.

SARGEANT ROBBINS HURT.

[BY THE ASSOCIATED PRESS—P.M.]

SAN FRANCISCO, May 6.—Quartermaster Sergeant Charles H. Robbins, attached to the First Battery of Engineers, stationed at Fort Mason, is the latest victim of the recent calamity. Today, on command of a squad of engineers, he was detailed to raze the dangerous walls at the corner of Turk and Mason streets with dynamite, and shortly before 12 o'clock, with two men, he entered the ruins of the old McCormick Hotel, at No. 30 Turk street. Two charges had been exploded, and the three men were at work placing the third charge under the ruins of the hotel, when suddenly the walls began to topple.

Robbins's companions got clear of the falling wall and escaped with a few bruises, but Robbins was caught under tons of debris. In some miraculous manner an iron beam fell over him in such a position as to act as a shield, and a portion of the railing of the fire escape dropped as a sort of cage-like protection over him.

For fully one hour and a half the police and soldiers in the vicinity labored in order to release the imprisoned and mangled soldier. He was hurriedly taken to the General Hospital at the Presidio, where his wounds were pronounced dangerous, but not necessarily fatal.

ZULUS ATTACK MANSELL'S TROOP.

BRITISH BEAT THEM BACK AND KILL SIXTY.

Armed With Rifles and Assegais and Drugged by Their Witch Doctors to Be "Impervious to Bullets" the Black Horde Displays Desperate Fury—Three Whites Wounded.

[BY THE ASSOCIATED PRESS—P.M.]

DURBAN (Natal) May 6.—Col. Mansell's column, which is pursuing the Zulu rebel chief, Bambaata, was attacked today by 200 Zulus, while descending a precipitous hill near the grave of Cetewayo. Sixty Zulus were killed. Col. Mansell had three men wounded.

Mansell was engaged in a reconnoissance from Fort Yolland. He was cooperating with other columns in expelling the rebels from a forest, with a view to cutting Bambaata off from escape. He thought the Zulu attackers were Bambaata's men. They numbered altogether over a thousand men, and attempted to employ the crescent formation adopted by the Zulus in war. Only Col. Mansell's prompt disposition of his forces prevented disaster.

The Zulus displayed desperate fury. They were armed with rifles and assegais, and evidently had been drugged by witch doctors, who pretend to be able to render them impervious to bullets.

ROSEWATER FOR SENATOR.

His Candidacy Is Announced by His Paper, While He Is Absent in Rome.

[BY THE ASSOCIATED PRESS—P.M.]

OMAHA, May 6.—The candidacy of Edward Rosewater, proprietor of the Omaha Bee for the Republican nomination of United States Senator, at the coming State Republican convention, will be announced in the Bee in a signed article by his son, Victor Rosewater, managing editor.

Rosewater, Sr., is at present in Rome as the official representative of the United States at the Universal Postal Congress. He has been a leader of his party in this State for many years.

THREE PEOPLE SHOT BY TENNESSEE MOB.

[BY THE ASSOCIATED PRESS—P.M.]

NASHVILLE (Tenn.) May 6.—Marvin Winters was shot and killed and Thomas Stewart and his young daughter severely wounded, during an attack by a mob on Stewart's home, near Pleasant View, Cheatham county, last night. No reason for the attack is known.

A few days ago, Stewart received a letter, warning him that if he and his family did not leave the neighborhood within ten days, they would all be killed.

About 11 o'clock Saturday night, a mob surrounded Stewart's house and opened fire on it. Stewart and his daughter were wounded. Stewart returned the shots and the mob scattered.

This morning, the body of Marvin Winters was found about fifty yards from Stewart's home. The shot that killed Winters came from a gun of larger caliber than Stewart's, and today Jim Hunt, Eph Boyle and Newton Winters were arrested, charged with complicity in the murder of Winters.

HORROR AT MOSCOW.

Doubasoff Is Injured by a Bomb.

Governor-General Assailed on Returning from Church to His Palace.

Face and an Arm of His Aide Are Torn Off, and a Sentry Killed.

Missile Fails to Hit the Carriage—Mutilates Thrower, a Student.

[BY THE ASSOCIATED PRESS—P.M.]

MOSCOW, May 6.—A bomb was thrown at the carriage of Vice-Admiral Doubasoff, Governor-General of Moscow, as he was being driven to the palace today. He was wounded in the foot, and his aide de camp and a sentry were killed.

The man who threw the bomb is also

Governor-General Doubassoff of Moscow.

reported killed. He wore an officer's uniform.

Access to the palace is barred.

Gov. Doubasoff was returning in an open carriage from the Uspenski Cathedral, and the outrage took place outside of the carriage entrance to his palace. Several bystanders were injured.

CHANGED HIS ROUTE.

According to the route decided upon in advance, the Governor-General should have returned to the palace by the side entrance, but during the drive he changed his route, and thereby ran into the peril he was seeking to avoid.

ASSASSIN'S THROW.

Vice-Admiral Doubasoff's life was saved by the poor aim of his would-be assassin. The bomb exploded on the pavement, several paces to the rear of his carriage, hurling the mutilated corpse of the terrorist several yards backward, and tearing off an arm and the face of an aide who was descending from the carriage.

Gov.-Gen. Doubasoff was thrown from his carriage and under the horse's heels. His back was burned and his leg bruised, but he was able to walk unassisted into the palace. The coachman's skull was fractured, and he was taken to a hospital.

SUPPOSED IDENTITY.

It is thought the assassin was the student in whose rooms a bomb exploded Saturday, killing three accomplices, but who, at the time, was watching the palace from a room in the hotel opposite.

A MARKED MAN.

Vice-Admiral Doubasoff was appointed Governor-General of Moscow in December last. He is also an aide to the Emperor and a member of the Council of the Empire. Since his appointment as Governor-General, several plots against him have been uncovered. Almost immediately after he had taken office he incurred the enmity of the revolutionists, who entered into a conspiracy to abduct him, but this failed.

In January, he was advised that an attempt would be made at the celebration of the ceremony of blessing the waters to assassinate him. As a result, Prince Kosaviosta was arrested, charged with being an accessory to the conspiracy.

BOMB IN HER HAIR.

In March, a bolder attempt on Doubasoff's life was frustrated by the arrest of a woman who had actually invaded the palace. She gained admittance on the plea that she had come from a personal friend of the Governor-General. Her action in the chancellory attracted the attention of an aide. He noticed particularly the luxuriance of the woman's hair which was worn in a high coiffure. Investigation alarmed her, and she attempted to flee, but she was seized and searched, and a small bomb was found concealed in her hair.

KILLED BY SIX.

[BY THE ASSOCIATED PRESS—P.M.]

EKATERINOSLAV, May 6.—The Governor-General of Ekaterinoslav was assassinated, Saturday evening, by six unknown persons, who fired volleys from revolvers at him and escaped.

BATTLESHIP COMES OFF.

The Rhode Island Is Floated at High Tide and Anchors in York Harbor.

[BY THE ASSOCIATED PRESS—P.M.]

NORFOLK (Va.) May 6.—The battleship Rhode Island was floated at high tide, tonight, after being aground on York Spot bar since yesterday morning. It was due to the efforts of four powerful naval tugs, the Uncas, Wahnetka, Hercules and Mohawk, that the big warship was drawn from the sand bar.

The Rhode Island then dropped anchor in the mouth of the York River.

THEY HAD GIANTS IN THOSE DAYS.

MISSOURI COULD "SHOW" CALIFORNIA A QUAKE.

Historic Relic Preserved at Denver in the Grant of Land by President Monroe to Sufferers by the Terrific Shake-up in the New Madrid Country.

[BY DIRECT WIRE TO THE TIMES.]

DENVER (Colo.) May 6.—[Exclusive Dispatch.] Col. W. W. Ferguson, custodian of the War Relics Museum at the Capitol Building, is displaying conspicuously a reminder of earthquakes elsewhere than in California. The exhibition is an old document to which is affixed the genuine signature of James Monroe, and it conveyed a tract of land under an act of Congress, passed in 1815, for the relief of earthquake sufferers in Missouri. The grant follows in part:

"The United States of America.

"To all to whom these presents shall come, Greeting. Know ye that there has been deposited in the General Land Office a certificate numbered Three Hundred and Forty-four of the Recorder of land titles at St. Louis, Missouri, whereby it appears that in pursuance of the Act of Congress passed on the Seventeenth day of February, One Thousand Eight Hundred and Fifteen, entitled an act for the relief of the inhabitants of the late county of New Madrid, in the Missouri Territory, who suffered by earthquakes,

"That Jesse Devoir, or his legal representatives, have located a tract of land containing six hundred and forty acres, being the northwest, northeast and southwest quarters of section twenty-seven, and the northwest quarter of section thirty-four, township fifty-two, north of the base line, in range number sixteen west of the fifth principal meridian, being survey number two thousand four hundred and forty-one.

"There is therefore granted by the United States unto the said Jesse Devoir or his legal representatives and his or their heirs the tract of land above described, to have and to hold the said tract, with the appurtenances, unto the said Jesse Devoir or his legal representatives and his or their heirs forever.

"Given under my hand at the City of Washington, the Ninth day of June, in the year of our Lord One Thousand Eight Hundred and Twenty-four, and of the independence of the United States the Forty-eighth.

[Signed] "JAMES MONROE."

PUBLIC SUPPORTS CABINET.

Newfoundland's Aggressive Action Against American Fishermen to Be Continued.

[BY THE ASSOCIATED PRESS—P.M.]

ST. JOHN, (N. F.) May 6.—Public sentiment throughout the colony strongly supports the Cabinet's aggressive naction against the American fishermen, while from views expressed in government circles, it appears that the Premier has the endorsement of the British government, which believes the restrictive measures proposed are within the colony's legal rights.

The government will employ whaling vessels in addition to revenue cruisers in enforcing the Bait Act against American fishing vessels. The now Foreign Fishing Vessels Bill is expected to pass the upper house of the Legislature tomorrow. Both houses will be prorogued Wednesday.

ITALY'S POSTAL BANQUET.

ROME, May 6.—King Victor Emmanuel and Queen Helena tonight gave a dinner in honor of the delegates to the International Postal Congress. Edward Rosewater of Omaha and Capt. N. B. Brooks, superintendent of the United States postoffice, attended.

ELECTIONS IN FRANCE

Early Returns Show Few Changes.

Extraordinary Number of Second Ballots Will Be Needed in Paris.

Opposition Has a Majority Which Supplemental Votes Later May Offset.

Government Gains in Provinces—Good Humor Prevalent—Plotters Out.

[BY THE ASSOCIATED PRESS—P.M.]

PARIS, May 6.—The results thus far announced in the general Parliamentary elections, which were held today, show few changes in the Chamber, most of the former deputies being reëlected, but an extraordinary number of second ballots will be necessary in Paris.

The present ballot gives the opposition a majority, but the second ballot, which will be taken May 20, is expected to reproduce the results of the 1902 election, when the representation of the capital was equally divided. Nevertheless the government has gained one seat.

A RECORD POLL.

It is estimated that there was a record poll of votes. Owing to the excitement, caused by the recent strike and the disorders occasioned by taking inventories of church property, the polling booths were guarded by military and police, but the day passed practically without incident, and intervention by the authorities was unnecessary.

Great crowds have surrounded the Hotel de Ville, the Ministry of the Interior and the newspaper offices, where the results of the voting were posted, cheering or hooting when the returns of popular candidates were announced. The success of prominent men, such as MM. Briand, Pressense, Miller and Lockroy, Millevoys and Admiral Bienaime was greeted with enthusiasm. Marcel Habert, director of the League of Patriots, was defeated.

GOOD HUMOR PREVALENT.

Police and cavalry patrols prevented demonstrations by the disorderly element, and good humor was generally prevalent.

PROVINCES LOYAL.

Provincial returns display an unexpectedly favorable tendency toward the government, whose supporters have captured no fewer than eighteen seats, against a loss of only two. Including Paris, 411 results are known. Of these the government captured 188 seats and the opposition 112, while 111 will require second baliots. The net gain to the government is sixteen seats.

MM. Doumer, President of the Chamber of Deputies; Clementet, former Minister of the Colonies; Leigues, Minister of the Colonies in the Sarrien Cabinet; Lasies, the anti-Semite leader; Doumergue, Minister of Commerce; Pelletan, former Minister of Marine; Brisson, former president of the Chamber, and the Duke de Briogli were all reëlected.

"PLOTTERS" RELEASED.

All the persons arrested recently for connection with the alleged Royalist plot against the security of the republic have been provisionally released.

Among those taken into custody as a result of a series of wholesale searches designed to unearth an extensive plot against the security of the republic were M. Griffuelhes, the virtual head of the Confederation of Labor; Leon Robert, secretary of a branch of the Confederation; Count de Beauregard, who was alleged to be at the head of the plot against the government; Maj. Feuillant, formerly commander of the Imperial Guard, and M. Filbert, editor of the Imperial Journal, L'Autorite.

AROUND THE HORN.

BOSTON (Mass.) May 6.—[Exclusive Dispatch.] The new fishing steamer Manhattan, owned by the New England Fish Company, started on a 15,000-mile voyage to Vancouver today, around the Horn, with stops at Norfolk, Rio de Janeiro, Valparaiso, Callao and San Francisco. She is expected to make the run in seventy days. She will make the third steamer sent to the Pacific by the New England Fish Company. She is 142 feet long, 24 feet beam and 134 tons net.

MEXICO AND THE QUAKE.

CITY OF MEXICO, May 6.—The law students and theatrical people of this city are organizing fetes, the proceeds of which will be forwarded to San Francisco for the relief of the earthquake and fire sufferers there. Mme. Diaz, wife of the President of the republic, will act as patroness of those entertainments.

KILL FOURTEEN BULGARIANS.

SALONICA (European Turkey) May 6.—Turkish troops, Saturday, exterminated a band of fourteen Bulgarians at Loyodja, near Kluprili. The Turks had two men killed.

RUSSIA.

"REDS" GETTING BOMBS READY.

National Assembly Will Meet Next Thursday.

Czar on the Way to Deadlock the Convention.

Government May Co-operate in Agrarian Project.

[BY THE ASSOCIATED PRESS—P.M.]

MOSCOW, May 6.—Fourteen revolutionists who are believed to be members of the supreme tribunal of the fighting organization were arrested at a meeting here yesterday. This is the organization whose sentences have spread terror among officials in all parts of Russia. The police also captured records of condemnations and a list of death sentences which have not yet been executed.

In a room adjoining that where the meeting was being held, the police discovered fragments of the bodies of three persons who had been killed by the accidental explosion of bombs.

ST. PETERSBURG, May 6.—The National Assembly of Russia, on which so many hopes for the future of that country are pinned, will be convened at the Tauride Palace Thursday, May 10.

The National Assembly, or Douma, was granted by the Emperor August 13, 1905, and, according to the official announcement, "is established for the preliminary study and definition of legislative propositions, which, according to the fundamental laws, go up through the Council of the Empire to the supreme autocratic authorities."

EFFECTIVE DEADLOCK.

The composition of the Council of the Empire, or "upper house," one-half appointed by the Emperor and one-half selected from the nobility and clergy, would seem sufficiently probable to deadlock the Douma, should there be any opposition to the crown.

INNOCENT LOOKING "JOKER."

The manifesto issued March 6, 1906, was an innocent looking provision, placing beyond the jurisdiction of Parliament and consigning for consideration to commissions of the Council of the Empire, the reports of the Minister of Finance, charges of malfeasance against officials of the government, the establishment of stock companies with especial privileges and relating to entailed estates of nobility, etc.

CAN DO THE DOUMA.

The government retains the power to promulgate "temporary" laws during the recesses of Parliament, and as the Parliament is subject to dissolution by imperial ukase, the government is in a position, in time of stress, to rid itself of any obnoxious legislation and proclaim such laws as it deems necessary.

Three hundred and seventy-one members have been elected to the assembly, of which the Constitutional Democrats have a clear working majority.

AGRARIAN COMBINE.

The first and all-important matter to come up will be the agrarian problem, and recent dispatches from St. Petersburg seem to indicate that the government will work in accord with the assembly in this matter, by proposing the formation of a Parliamentary commission to elaborate plans for an agrarian project. This will practically mean the acceptance of the decision of the Constitutional Democrats.

DELEGATES POURING IN.

[BY THE ASSOCIATED PRESS—P.M.]

ST. PETERSBURG, May 6.—The members of the National Parliament and the Council of the Empire are arriving here on every train. Quite a number of distinguished foreign visitors and journalists already have reached St. Petersburg, to witness Thursday's great historic event—the inauguration of the Russian Parliament.

The fears that the government will attempt to dissolve the Parliament before it has the opportunity of accomplishing anything are vanishing, and despite the bomb outrage at Moscow today, and the continued irreconcilable attitude of the extreme revolutionists, there is a more hopeful feeling that Russia may enter smoothly into parliamentary life. This is due not only to the moderate attitude of the Democratic majority, whose leaders, with admirable restraint, are holding the extremists among them in check, but the manifest desire of the government is to avoid a conflict.

HANDS-OFF POLICY.

The new Cabinet has announced a policy of hands off, practically saying that the Parliament shall have carte blanche, and so long as it does not attempt to meddle with the fundamental laws of the empire, the Parliament will be allowed to offer its own solution of the crying agrarian problem.

With this attitude of the government, if it is sincerely carried out, the Constitutional Democrats for the present are content. They will wait for final victory, when the Emperor will be forced to grant a constitution, which time, they believe, is not far off.

A WISE LEADER.

The Associated Press representative talked today with M. Nabokoff, leader of the Constitutional Democrats, who said frankly that his party had no desire at present to have a Premier and Cabinet, even if it could. Such responsibility would place it upon the defensive, while, by remaining in opposition, with the country behind it, the chances of forcing a complete surrender were increased instead of being diminished.

EXTREME LEFT SILENT.

The little group of Socialists of the Extreme Left has not yet shown its hand, but with the Constitutional Democrats, who have a clear working majority, it will be powerless to force a conflict. The Octoberists, in the center, are a negligible quantity, and with the present temper at Tsarskoe Selo, this small group of reactionists in the Parliament sings low.

STATE POMP.

The ceremonies at the Winter Palace here, when the Emperor will deliver the speech from the throne, have been arranged with all the glitter and pomp of a state function. The idea of an informal opening in order to diminish the importance of the position of the Parliament has been abandoned. The entire imperial family, with the ladies and gentlemen of the court, the former in the national Russian costumes and the latter in court dress, aide-de-camps, ministers, generals and officers of the guard regiments, marshals of the nobility and such governors-general and military commanders of the army corps as are in St. Petersburg, the mayors and city councils of St. Petersburg and Moscow and members of the Holy Synod are commanded to attend. The chiefs of missions were invited by an imperial order, which was issued today.

THE PARADE.

The members of the Parliament will assemble in the beautiful Nicholas Hall; the Council of the Empire at the Hermitage Pavilion, and the others at the Armorial, Field Marshal's and other halls, and march in state to the great Hall of St. George, a magnificent pillared chamber fifty yards long and twenty-five yards wide, where the Emperor, from the throne, will address the Parliament and Council of the Empire, which will return respectively to the Tauride Palace and the Hall of Nobles, where the formal openings of the Parliament will take place.

MODERATE DEMOCRATS' VICTORY

The Moderates carried every feature of the programme before the Constitutional Democrat Congress today, by adopting the project of party organization, which places both the control of the policy of the party and the tactics of the party in the hands of the congress and its executive arm, the executive committee. This project was introduced Saturday, and was bitterly fought by the extremist wing of the party.

The deputies spent most of the day discussing their tactics for agitation in the country, and at the evening session the agrarian programme, fixing the maximum size of farms, the redistribution through government agency of lands exceeding this maximum, etc., was introduced. The Radicals immediately attacked this, demanding the nationalization and socialization of all lands.

CHEERED ASSASSINS.

A feature of the session was the picturesque scene when the news was received of the attempt upon the life of Gov.-Gen. Doubasoff at Moscow. It was then supposed that the attempt had been successful. The convention took a recess, and cheered the assassin's deed for ten minutes. During the evening, news also was received of the assassination of the Governor of Elizabethpol, in revenge for his repressions in the Caucasus.

MONKISH DELEGATES.

[BY THE ASSOCIATED PRESS—P.M.]

ST. PETERSBURG, May 6.—The monkish black clergy today elected as representatives to the Council of the Empire, Antonius, Metropolitan of St. Petersburg; Archbishop Dimitri of Odessa, and Archbishop Antonius of Jitomir.

GAPON "NOT LYNCHED."

[BY THE ASSOCIATED PRESS—P.M.]

CHICAGO, May 6.—"Father Gapon has not been lynched by Russian anarchists. On the other hand, he is in Switzerland, alive and well, as I positively know," said Ivan Ivanoich Narodny in an address before a Socialist gathering on the North Side this afternoon.

Narodny came to this country with Maxim Gorky, and was substituted for Gorky as the speaker at the Socialist meeting on account of Gorky's illness. The meeting was held under the auspices of the Industrial Workers of the World, as a protest against the arrest of Haywood and Moyer. Narodny added that, only last Monday, a mutual friend in Washington had received a cablegram from Gapon.

THE CZAR'S INTENTION.

[BY THE ASSOCIATED PRESS—P.M.]

LONDON, May 7.—The Times correspondent at St. Petersburg says he is able to state positively that Emperor Nicholas intends to select future ministers from the National Parliament, and that the Goremykin ministry is merely transitional.

GOOD BILLET FOR WITTE.

[BY THE ASSOCIATED PRESS—P.M.]

LONDON, May 7.—The Daily Telegraph's St. Petersburg correspondent says it is reported that Count Witte may be appointed Russian Ambassador to Paris.

HEROES OF JAPAN.

The Mikado Recognizes the Services of His Fighting Men—Oyama Takes His Ease.

[BY THE ASSOCIATED PRESS—P.M.]

VICTORIA (B. C.) May 6.—Advices were received by the steamer Athenian, which arrived last night from Japan and China, of the retirement of Marquis Oyama from the post of field marshal and chief of the Japanese headquarters staff, he being succeeded by Viscount Kodama, recently promoted from a baronetcy and lieutenant-general.

Admiral Togo will shortly be made a count, because of his service during the war. Viscount Kodama will be further promoted, and be made a count. Count Nodzu will become a marquis and Generals Kuroki, Oku, Nogi and Kawamura, who were recently appointed to command the Tokio district, will be created viscounts.

An assemblage of lieutenant-generals in command of divisions of the Japanese army has been convened by the Minister of War to discuss proposed army reforms.

HUBBARD'S HONOR LEGION.

Editor of the "Philistine" Proposes to Select Great Men of America, Including Luther Burbank.

[BY DIRECT WIRE TO THE TIMES.]

DENVER (Colo.) May 6.—[Exclusive Dispatch.] Elbert Hubbard, editor of the Philistine, a noted Roycrofter and author, is planning an American Legion of Honor. In the first place he has suggested Luther Burbank, the California wizard, and for the second place, Judge Ben B. Lindsey, the juvenile expert of Denver. He believes Burbank is the greatest man in the nation and Lindsey next.

Hubbard will call a convention at his home, East Aurora, N. Y., and a committee will report on the names he has suggested. President Roosevelt is not in the list.

Hubbard was born in Bloomington, Ill., in 1859.

AUTOMOBILE WRECKED.

Gifford Cochran's Party Collides With Truck Horses and He Is Seriously Injured.

[BY THE ASSOCIATED PRESS—P.M.]

NEW YORK, May 6.—In an automobile accident today, in Broadway Park near White Plains, N. Y., Gifford Cochran, a carpet manufacturer of Yonkers, was seriously injured. The automobile collided with a truck, the horses of which were killed. In Cochran's party were Joseph Pulitzer, Jr., Mrs. Cochran, Miss Sally D. Dixon and George G. Simpson, the chauffeur.

Although the car was completely wrecked and the occupants thrown out, only Cochran was seriously hurt.

WASHINGTON.

GREAT WEEK IN CONGRESS.

Senate About to Vote on the Railroad Rate Bill.

Democrats Will Not Attempt to Stand Together.

Important Changes Expected. Big House Measures.

[BY THE ASSOCIATED PRESS—P.M.]

WASHINGTON, May 6.—Practically all the members of the United States Senate agree in predicting that the present week will see the end of the discussion on the Railroad Rate Bill. The fact that its provisions are accepted by the conservative Senatorial leaders on the one hand and by the President on the other, renders it practically certain that the amendment will in the end be accepted as a party measure, and that it will receive most, if not all, of the votes of Republican Senators. The Democrats will probably content themselves with expressing surprise that the bill should be transformed into a party measure, and then, after chaffing their opponents, will let the votes be taken, each man voting according to his own personal views.

The consideration of the bill will proceed in accordance with the unanimous agreement, the measure being considered section by section, and each section disposed of in order. The proceedings last Friday, the only day on which the Senate has been in session under the agreement, indicated that there is little prospect of any general change in the measure.

IMPORTANT CHANGES.

It seems probable that changes may be made, giving the commission power to compel trunk lines to make connection with other lines and prohibiting the transportation companies from engaging in the production of commodities. Amendments for the accomplishment of both these purposes will be urged, and so far, comparatively little opposition to them has been developed.

COURT REVIEW ISSUE.

Opinions differ as to the length of time that may be required for the conclusion of the work on the bill, and the estimates vary all the way from Wednesday until Saturday. The principal debate will be on the question of court review, which will probably be reached by Tuesday. After that is disposed of, there will be little heart left for anything else, and whatever may be offered will most likely be acted upon after comparatively little discussion.

AFTER-THOUGHTS.

There are as yet no plans for taking up other measures after the railroad bill shall have been disposed of, but it is expected that some of the appropriation bills will be ready for consideration by that time. The discussion of the nomination of Mr. Barnes, assistant secretary to the President, as postmaster of Washington, will also proceed when opportunity affords.

HOUSE AND NAVY.

The national House of Representatives will complete the Naval Appropriation Bill this week. If the Foreign Affairs Committee can get the Diplomatic and Consular Appropriation Bill ready in time, action also may be taken on that measure.

The reading of the naval bill is expected to occupy the House Tuesday, Wednesday, and possibly Thursday. Should there be an unoccupied time, however, there are two special orders already on the calendar, and the immigration bill is to constitute the third, if the present plan succeeds to give it that status by the passage of a resolution today. Pure-food legislation has the right of way, after appropriation bills, and next, the bill creating a uniform system of naturalization.

RAILS AND OIL.

The Interstate Commerce Commission, May 10, will begin one of the most thorough inquiries that has ever been instituted into the relations between the railroads and the Standard Oil Company. Special counsel has been engaged and hundreds of subpoenas issued. Independent oil refiners have been summoned, and the commission will make as drastic an investigation as possible.

THE PRESIDENT'S VIEWS.

[BY THE ASSOCIATED PRESS—P.M.]

WASHINGTON, May 6.—The President today reiterated his views on railroad rate legislation in a telegram sent to the Executive Committee of the Pennsylvania State Grange. The telegram follows:

"WASHINGTON, May 6.—W. F. Hill and Members Executive Committee, Pennsylvania State Grange: Telegram received. I am happy to tell you that not only am I standing on my original position, as regards rate legislation, but it seems likely that Congress will take this position, too. The Hepburn Bill meets my views, as I have from the beginning stated. The Allison amendment is only declaratory of what the Hepburn Bill must mean, supposing it to be unconstitutional, and no genuine friend of the bill can object to it without stultifying himself.

"In addition, I shall be glad to get certain amendments, such as those known as the Long and Overman amendments, but they are not vital, and even without them the Hepburn Bill, with the Allison amendment, contains practically exactly what I have both originally and always since asked for, and if enacted into law it will represent the longest step ever yet taken in the direction of solving the railroad-rate problem.

[Signed] "THEODORE ROOSEVELT."

BOARD OF CIVIC ART.

NEW CENSORSHIP FAVORED.

[BY DIRECT WIRE TO THE TIMES.]

WASHINGTON, May 6.—[Exclusive Dispatch.] Glenn Brown, secretary of the Public Art League of the United States, has issued a plea for support of the Wiley bill, now pending in the House, which provides for the creation of a National Advisory Board on Civic Art.

If this bill is enacted into law, the President will nominate five members, who shall be confirmed by the Senate, and the board, when requested by the Senate or House or committees thereof, or by Cabinet officers, or the President, or the Commissioners of the District of Columbia shall consider and report their opinion on the artistic merit of plans proposed by legislative or administrative act for public buildings, monuments or fountains, mural paintings or the opening, modification or embellishment of any public space belonging to the United States.

MONEY FOR GEN. GREELY.

Secretary Taft Places at His Disposal About Three Hundred Thousand Dollars.

[BY THE ASSOCIATED PRESS—P.M.]

WASHINGTON, May 6.—Following representations made to the War Department by Gen. Greely, commanding the Department of the Pacific, Secretary Taft has placed at the disposal of that department an amount approximating $300,000 of the relief fund appropriated by Congress for the relief of the San Francisco sufferers.

With this fund Gen. Greely will pay for supplies already purchased and others which are needed and for fresh meat, which, he says, is indispensable. Supplies heretofore issued, including the tents from the quartermaster's stores, etc., and which had been charged against this department, will be returned to the army, and are available for future use.

ADVERTISING FACTS.

The growth of the Los Angeles Times has been sure and steady. Shrewd advertisers and the discriminating public will draw their own conclusions from the following figures:

The total amount of bona fide paid advertising printed in The Times for the months of January, February, March and April, 1906, was .... 19,607 columns
As against .... 15,527 columns
For the corresponding months, 1905. Gain.... 4080 columns

The advertising in the other five Los Angeles dailies for the months of January, February, March and April, 1906, combined amounted to .... 28,940 columns

These figures show that the Los Angeles Times printed nearly 70 per cent. as much advertising as the other five city newspapers combined for the months named.

"Green-eyed" contemporaries are invited to sit up and take notice of the foregoing figures.

PITH OF NEWS FROM THE MIDDLE WEST.

[BY DIRECT WIRE TO THE TIMES.]

CHICAGO, May 6.—[Exclusive Dispatch.] Chicago shivered today from the effects of a sudden drop in temperature that carried the mercury within a few degrees of the freezing point and nearly justified the weather man's prediction of frost. Balmy weather is the promise for tomorrow. The low mark reached today was 40 degs., and the maximum temperature was 59. Middle West temperatures:

Alpena, 40; Bismarck, 50; Cairo, 52; Cheyenne, 48; Cincinnati, 54; Cleveland, 50; Concordia, —; Davenport, 42; Denver, 56; Des Moines, 48; Detroit, 46; Devil's Lake, 42; Dodge City, 58; Dubuque, 42; Duluth, 36; Edmonton, 42; Escanaba, 36; Grand Rapids, 40; Green Bay, 40; Helena, 60; Huron, 50; Indianapolis, 52; Kansas City, 56; Marquette, 54; Memphis, 48, Milwaukee, 42; Minnedosa, 42; North Platte, 58; Omaha, 54; Rapid City, 50; St. Louis, 52; St. Paul, 44; Saulte Ste. Marie, 32; Springfield, Ill., 50; Springfield, Mo., 54; Wichita, 58; Williston, 40.

MRS. H. H. HONORE DEAD.

Mrs. Elizabeth Carr Honoré, wife of Henry H. Honoré, died tonight. Mrs. Honoré, who was over 80 years of age and had been a resident of Chicago since 1857, was mother of Mrs. Potter Palmer, recognized as a social leader of Chicago, and Mrs. Frederick Dent Grant, wife of the son of the former President of the United States. She was born in Lexington, Ky., and when 20 years old figured in a romantic double wedding, she and her sister marrying brothers. Her husband was Henry H. Honoré, while her sister married Benjamin Honoré. By the marriage of her granddaughter, Miss Julia Grant, to Count Cantacuzene, Mrs. Honoré became great-grandmother of the heir to a Russian estate and title.

AUSTRALIA'S TROUBLES.

"Australia would be a prosperous and happy land, but for the domination of labor legislation, which drives capital from the country," said E. Vickrey, member of the Australian Parliament, who is here on his way to Washington in company with his wife, a sister of Senator Thomas M. Patterson of Colorado. Vickrey has lived in Australia sixty years, and says he has seen a happy and prosperous population pass gradually under the control of a band of labor union demagogues, until today the country is being deserted by capital and hundreds of men are walking the streets seeking a chance to earn a livelihood.

FAITHFUL DOG'S ALARM.

[BY DIRECT WIRE TO THE TIMES.]

DES MOINES (Iowa) May 6.—[Exclusive Dispatch.] Missing his master, a faithful dog traced his footsteps to the banks of the River Iowa, near North Liberty, and then gave the alarm that his master was drowned.

"BRIGHT EYES" PORTRAIT.

[BY DIRECT WIRE TO THE TIMES.]

BLOOMINGTON (Ill.) May 6.—[Exclusive Dispatch.] "Bright Eyes," a spirit child grown to a man and whose alleged adult picture, painted in oil, hung in the home of the late J. T. Crumbaugh, the wealthy banker of Leroy, is a remarkable feature of the trial in the McLean county Circuit Court, in which the relatives of Crumbaugh are seeking to break the will, in which he left $250,000 to the cult of Spiritualism. It was argued that the picture itself was sufficient to demonstrate that the mind of Crumbaugh was affected. A son was born to Crumbaugh in 1864, but died at the age of 6.

TRADE WITH BRAZIL.

EXPORTS HAVE FALLEN OFF.

[BY THE ASSOCIATED PRESS—P.M.]

WASHINGTON, May 6.—A bulletin issued by the Department of Commerce and Labor says that trade of the United States with Brazil aggregates in round numbers $110,000,000, a larger sum than any country in South America. Imports from Brazil for the fiscal year 1905 aggregated $99,483,904, and exports were $10,895,096. The bulletin says the total exports to Brazil show a falling off from $15,165,079 in 1895 to $10,985,996 in 1905, the decrease occurring chiefly in provisions.

TYPHOID IN MEXICO.

CITY OF MEXICO, May 6.—The typhoid fever epidemic is practically stamped out, only two cases and one death being reported yesterday. Since October 1 there have been 3372 cases and 788 deaths.

Superb Routes of Travel.

GREAT DAILY—
..TROLLEY TRIPS..
TO THE
Seashore and Mountains

SURF ROUTE
100 Miles
INCLUDING STEAMER TRIP, ALL FOR
ONE DOLLAR
CAR LEAVES 10:15 A.M.

PACIFIC ELECTRIC RAILWAY COMPANY

ORANGE GROVE AND Mission Route
TO FOOT OF MOUNT WILSON
All Day for a Dollar
CAR AT 9:40 A.M.

..MOUNT LOWE..

The greatest mountain trip in the world. Car leaves 9:30 a. m. All cars personally conducted. Get tickets 102—second door on right main entrance, Pacific Electric Railway Building, Sixth and Main. Also Angelus Hotel.

FAST STEAMER KILBURN—Monday, May 7—
Leaves for San Francisco, Eureka, North Bend, Marshfield, Astoria and Portland; S. F. ROBERT DOLLAR for San Francisco and Seattle May 8; S. S. CENTRALIA for San Francisco and Aberdeen May 9. Rates to San Francisco, first class $5.85, second $7.35, including berth and meals. For further information apply to C. J. LEHMAN, Gen. Agt., 248 South Spring St. Both Phones 903.

San Francisco-Seattle Flyers New steel steamer WATSON leaves May 8; S. S. BUCKMAN May 12. Modern equipments, hot and cold baths. Rates, $16.00, first class; $10.00, second. ALASKA-PACIFIC STEAMSHIP COMPANY. C. J. LEHMAN, Agent, 248 South Spring Street. Both Phones 903.

REGULAR SAILINGS Resumed to San Francisco
AND ALL PACIFIC COAST POINTS. Northbound, leave Los Angeles Sunday and Wednesday 11 a.m. Steamers STATE OF CALIFORNIA and SANTA ROSA. For SAN DIEGO LEAVE REDONDO MONDAY and FRIDAY 10:30 P.M.
FOR LOWER CALIFORNIA and MEXICO, steamer CURACAO will leave SAN PEDRO May 10th, stopping at MAZATLAN, ALTATA, GUAYMAS and Way Ports.
Full particulars, folders, etc., can be obtained at City Ticket Office, 328 South Spring St. H. BRANDT, D. P. A. C. D. DUNANN, G. P. A., San Francisco.
PACIFIC COAST STEAMSHIP CO.

OCEANIC STEAMSHIP CO.—
HONOLULU, S.S. Alameda, May 10; TAHITI, S.S. Mariposa, May 22; HONOLULU, SAMOA, NEW ZEALAND and AUSTRALIA, S.S. Sonoma, May 31. Tickets and information at 334 South Spring St. PHONES—Home 6760, Main 5917. F. M. JENIFER, Agent.

Theaters—Amusements—Entertainments.

MOROSCO'S BURBANK THEATER—
AGAIN WE SAY WE HAVE THE BIGGEST, BRIGHTEST, BEST PLAY IN TOWN, AND THE TWO RECORD-SMASHING HOUSES YESTERDAY PROVE THAT LOCAL PLAY PATRONS KNOW WE'VE GOT THE GOODS.
Over Five Hundred People Turned Away
TWENTY-THREE CURTAIN CALLS
It's a most bewitching play, both for men and women. Lots of love interest, an exhilarating, splendid comedy, no end of gorgeous scenic effects and a plot of unusual beauty and strength, AND THE WOMEN WEAR SUCH RESPLENDENT GOWNS.
There's no question about it, the Big Burbank Theater Stock Company is making a record for Los Angeles Theatricals that has set them talking even in New York City.
TONIGHT--ONLY THIS WEEK
Carlna Jordan's delightful comedy drama that created a real furore throughout the East
"The Lily and the Prince"
Every favorite in the cast, and it's a big, strong cast, too. It's a humdinger.
Matinees Every Sunday and Saturday, 10c and 25c. Evenings, 10c, 25c, 35c and 50c.
NEXT WEEK—Another triumphant production, "AT PINEY RIDGE." Seats now selling.

ORPHEUM THEATER—SPRING ST., Between Second and Third. BOTH PHONES 1447.
Modern Vaudeville
WEEK COMMENCING TONIGHT
VALERIE BERGERE & CO., presenting a One-Act Version of "Cyrano;" EDWARD STEVENS, Entertainer, in "A Night Out," assisted by MISS MARSHALL; MUDGE, "The Military Maid;" CHARLES B. SWEET, "The Burglar;" ARMSTRONG and HOLLY in "The Expressman;" ALLEN and LA CROIX, presenting "The Victor;" ORPHEUM MOTION PICTURES, Latest Novelties: Last Week of the Great Burlesque, "THE BEAUTY SHOW," by Harry Tate's Comedy Co.
Matinees Daily Except Monday, 10c and 25c. Evenings, 10c, 25c and 50c.

GRAND OPERAHOUSE—MAIN ST., Between First and Second. PHONES—Main 1070, Home 410. THE FAMILY THEATER.
Ulrich Stock Company
Presents a Dramatization of Alexander Dumas's Famous Story
Monte Cristo
HARRISON KING in the Role of Edmond Dantes.
The Greatest Production of This Classic Ever Given on the Coast.
Matinees Sunday, Tuesday and Saturday, 10c and 25c. Evenings, 10c, 25c and 50c.
NEXT WEEK—"A RACE FOR LIFE."

BELASCO THEATER—BELASCO, MAYER & CO., Props. PHONES—Main 8260, Home 267.
COMMENCING TONIGHT—The Belasco Theater Stock Company will present Clyde Fitch's famous farce
THE PRIVATE SECRETARY
PRICES—Every Night, 25c to 75c; Thursday and Saturday Matinees, 25c to 50c.
NEXT WEEK—The great laughing success, "ARE YOU A MASON?"

MASON OPERAHOUSE— H. C. WYATT, Lessee and Manager.
Tonight--"The Yiddish Kean"
Silbert Yiddish Opera Co.
TOMORROW NIGHT, "BROKEN HEARTS;" WEDNESDAY NIGHT, Grand Revival of "SACRIFICE OF ISAAC." First Time in Los Angeles of a Series of Yiddish Operas.
Seats now on sale. PRICES—25c, 50c, 75c and $1.00.

SIMPSON AUDITORIUM—Tuesday Eve., May 8
THE ELLIS CLUB OF LOS ANGELES
MALE CHORUS SIXTY VOICES — J. B. POULIOT, Director
BENEFIT SAN FRANCISCO RELIEF FUND. Assisted by Best Local Talent.
Tickets now on sale at Southern California Music Co. 332 S. Broadway; Fitzgerald Music Co., 113 S. Spring St.; Bartlett Music Co., 331 S. Broadway; Burns's Shoe Store, 345 S. Spring St. and 440 S. Broadway; Pacific Coast Stenograph Co., 239 S. Spring St.; Bullock's Jewelry Store, 339 S. Spring St.; R. G. Hoostenaire Cigar Co., 240 S. Spring St., and at the door. Concert begins promptly at 8:15 o'clock. Doors closed during the rendition of each number. ADMISSION $1.00.

HOTCHKISS THEATER—4th and SPRING Management H. [illegible] Direction H. B. [illegible]
TONIGHT—ALL THIS WEEK—Edmund Audran's Comic Opera in Three Acts
"LA MASCOTTE"
Lottie Kendall as the Mascot
MATINEES EVERY SUNDAY AND SATURDAY, 15c, 25c and 50c. Evenings, 25c, 35c, 50c and 75c. BOTH PHONES

THE CHUTES—Admission 10c—
14--FREE ATTRACTIONS--14 EVERY AFTERNOON AND EVENING
ZARROW & GRAY, Trick Cyclists.
HAPPY ZARROW, Baritone Singer
Dr. Carver's Five Diving Horses Every Sunday. Visit the Japanese Village.
NOTE—On May 10th the FREE ROLLER SKATING RINK WILL OPEN. Everybody welcome, free of charge and skates absolutely FREE!

HECLA THEATER—323 S. Main St. J. J. [illegible]
CONTINUOUS LAUGHTER—COMEDY, CLEAN BURLESQUE and VAUDEVILLE.
Week of May 7—Big Double Bill, "Prisoner for Sale," "Under Cover."
Matinees Daily and Sunday Matinees. Ladies' Souvenir Night Thursday.
PRICES—10c, 20c, 30c and 50c. Home Phone [illegible]

ROLLER SKATING AT DREAMLAND—THE [illegible]
Home Phone 5584; Sunset, Broadway [illegible]
CATALINA ISLAND BAND
THE FINEST RINK IN THE WEST. THE LONGEST STRAIGHT-AWAY SKATING RINK IN THE WORLD—ONE BLOCK FROM MAIN TO LOS ANGELES
Grand Character Dress
Roller Skating Carnival
THREE NIGHTS--Commencing Monday, May 7th
PRIZE CARNIVAL—ELEGANT AND COSTLY PRIZES IN DIAMONDS, GOLD AND SILVER TO BE GIVEN AWAY
MONDAY EVENING, MAY 7
For the Handsomest Ladies' Costume.....Elegant Diamond Set
For the Handsomest Gentleman's Costume.....Diamond Set Gold Cut Scarf Pin
TUESDAY EVENING, MAY 8
For the Best Original Ladies' Costume.....Ladies' Extra Travel Gold Watch
For the Best Original Gentleman's Costume.....Gent's Gold Watch
WEDNESDAY EVENING, MAY 9
For the Most Burlesque Ladies' Costume.....Solid Silver Tea Set
For the Most Burlesque Gents' Costume.....Gold and Silver Shaving Set
Prizes on Exhibition in the Window of J. G. DONAVAN & CO., 346 S. Spring St.
Secure Your Costume Early
BEST STEEL ROLLER BALL-BEARING SKATES. Instructors for Beginners.
Admission (except on Thursday nights)—Mornings, 9:30 to 11:30, 10c; Afternoons, 2:00 to 5:00, 20c; Evenings, 7:30 to 10:30, 35c. SPECIAL CLUB AND PARTY NIGHTS.
THURSDAY EVENING—Admission 50c, Skates 50c. CLOSED SUNDAY.

MORLEY'S GRAND AVE. RINK— BETWEEN NINTH AND TENTH
BY SPECIAL REQUEST Prof. Franks and Baby Lillian
Will remain another week to entertain our patrons with the best [illegible] programme ever in Los Angeles.
ALSO PROF. CHAS. TYLER, Burlesque Skater.
THREE DAILY SESSIONS—10 a.m., Admission Free; 2 p.m., Admission 20c; 7:30 to 10:30, 35c. Music by the Los Angeles Military Band. CLOSED ON SUNDAYS. The rink is available for clubs and parties every evening after 10:30. AUTOMOBILE WARNING!

WARM PLUNGE AND SALT TUB BATHS—
At the LONG BEACH BATH HOUSE, America's Finest Bathing Resort. Rates are pronounced by those who know to be the best ever. Every convenience. The SURF BATHING is unequaled on this continent. Electric cars at Sixth and Main streets and be convinced.

Timely Special Announcements.

THE STANDARD SEWING MACHINE—LOCK STITCH CHAIN [illegible]
WILLIAMSON PIANO CO. 327 S. Spring St. Home 2253.

Superb Routes of Travel.

FAST STEAMER CABRILLO—
Santa Catalina Island
Submarine Gardens In crystal waters—wonderful beyond description.
Aquarium of Game Fish A greater variety of living specimens than found in any other aquarium in the world.
Eruption of Sugar Loaf A beautiful sight—on arrival of Saturday evening boat
Hotel Metropole First-class—American plan Orchestra.
DAILY SERVICE
Trains connect with steamer at San Pedro wharves. Leave Los Angeles [illegible]
Leave San Pedro [illegible]
Salt Lake Limited, 10:30 A.M. Direct
Pac. Electric [illegible]
Company reserves right to change steamers and time of sailing without notice.
BANNING CO., Huntington Building. BOTH PHONES
GLASS BOTTOM BOAT TICKETS—
For Seal Rock, on Sale at Pacific Tours Co.
Huntington Building, Ground Floor, Second Office on Right. Ground floor redeemed

THE COMING BRILLIANT FIESTA.

THE special Fiesta Number of The Times will be issued the day following the close of the celebration, which is now definitely announced to begin on the 21st of this month. The Fiesta will be greater and grander than ever. Floats for the night parades, already completed, are the handsomest ever constructed for any fete in the United States, and entries for the floral parade are unusually numerous and promise to be really magnificent.

Citizens who have the interest of this great young city at heart will now put their shoulders to the wheel and make the forthcoming Fiesta de las Flores the grandest, the biggest and the best ever! It is a celebration that will redound to the credit of all Southern California and of its progressive citizens.

HEAD OF HESS CUT IN TWO.

San Francisco Youth Killed by Fall from Train.

John Pratt, His Comrade, Has Skull Fractured.

Fire at North Yakima. Cruiser to Honolulu.

[BY DIRECT WIRE TO THE TIMES.]

SAN RAFAEL, May 6.—[Exclusive Dispatch.] As a result of a fall from a Sausalito electric train this evening, Jesse Hess occupies a slab at the morgue with his head almost cut in two, and John Pratt is at the Marion County Hospital, with a fractured skull.

Hess, who lives at No. 1531 Octavia street, San Francisco, has been operated on, and his chance for recovery is said to be fair.

According to Pratt, who was a son of Sheriff Pratt of the California Democratic delegation to the San Francisco. The two men were standing on the platform of the 4:35 p. m. north-bound train.

As the train neared a tunnel both men were warned to get inside the car. They did not heed the trainman's warning, and later they were picked up beside the track and brought here. Pratt supposed they lost their balance through the swaying of the train. Hess died shortly after arrived only four hours.

CRUISER TO HONOLULU.

DESTINATION NOT DISCLOSED.
[BY DIRECT WIRE TO THE TIMES.]
MARE ISLAND, May 6.—[Exclusive Dispatch.] The cruiser Marblehead is believed to be rapidly prepared for a mysterious trip to Honolulu, and will sail Wednesday night.

Orders for her departure were received from Admiral Goodrich Saturday morning. A message from Washington. Yesterday morning the Marblehead left Mare Island, where she is to go into dock and also take in a full coal.

Admiral Goodrich said he had no knowledge of the Marblehead's mission, the fact that she is bound for Honolulu so far as known, there is no other nor any expected trouble on the island port.

CHARGES OF GOLD DUST.

CLERK ASSAYER INDICTED.
[ASSOCIATED PRESS—P.M.]
SEATTLE (Wash.) May 6.—George Wilkins, former employé of the assay office at Seattle, was indicted by the Federal grand jury for embezzlement under 153 counts. The amount of defalcation reported by the assayer is $45,056, and the counts charge the theft of gold dust in sixty-four. Each theft is alleged from two to ten counts. The embezzlement by Adams in other cities, such as cashier, is said to an officer of the mint and as an individual, in addition of these positions. The indictment assumes ownership of the gold stolen, and also refers to showing the stolen gold having been simply in the custody of Adams for the depositors. He is to be arraigned Monday.

FIRE AT YAKIMA FIRE.

LOSS $150,000 LOSS.
[ASSOCIATED PRESS—P.M.]
NORTH YAKIMA (Wash.) May 6.—A fire caused a loss of $150,000 in the business district of this city. The losses are as follows:

Hardware, warehouse and contents, Pioneer Lumber Company, North Yakima Hardware Company, warehouses and contents, $10,000; Coffin Bros., building and contents, $6000, Insurance $3000; North Yakima Milling Company, building and contents, $8000, Insurance $3000; C. M. Perry, warehouse and contents, $6000, insurance $2500; G. T. Thorp, North Yakima Produce Company, $2500; insurance $2500; Northern Pacific depot and contents, $2500; Yakima Wood Dairy, $2500.

FLOODING CACHE CREEK.

TOWNS IN PERIL.
[BY WIRE TO THE TIMES.]
WOODLAND, May 6.—[Exclusive Dispatch.] Serious danger threatens the towns along Cache Creek in Yolo county. Three days ago, a mass of soil on a mountain side and completely filled the creek, and enough water has dammed up to flood the country for miles around. Early today the water was beginning to flow over the top of the dam, and there is every indication that it will sweep away the obstruction and cause serious damage.

Citizens have arranged for a watch so that the city of Woodland may receive at least six hours' warning of the approach of the flood. The danger is also being rapidly increased by repairs that may be needed after the waters have subsided.

TOWNS IN DANGER.

Cache Creek is in immediate danger are Capay, a population of something like 100 persons, with a population of 500; Guinda, with a population of 200, and Capay Valley. The inhabitants of these towns are so far aware of the possible danger that they have abandoned their homes and removed their household effects to the contents of the stores and hillsides, where they are guarding their families.

MRS. KELLY'S SUICIDE.

CLERK TAKES POISON.
[BY WIRE TO THE TIMES.]
OAKLAND, May 6.—[Exclusive Dispatch.] Howard Kelly, night clerk at the Union, committed suicide early today by taking carbolic acid. He was found on Meade street near the river, by two little girls and a policeman.

Kelly was about 40 years of age, and had been employed by the Western Pacific for years. When he left home he remarked to fellow-employés, "I look blue?" No motive for the suicide is known other than this.

BRIEF BRIEFS.

Schooner Adrift.

SAN DIEGO, May 6.—A long raft, consisting of lumber, which left here Wednesday, in tow of the steamer Francis H. Leggett, is adrift. The Leggett encountered a gale, and her hawsers parted. At last reports the raft was about twenty miles southwest of Crescent City.

SAN DIEGO, May 6.—According to reports in charge of Co. B, N. G. C., on duty here since the fire, it is likely that the soldiers will be ordered to perform patrol duty for a month to come. Co. B is in San Francisco.

"SOUTH OF THE TEHACHEPI."

NEWS SUMMARY OF THE SOUTHERN COUNTIES.

Since the seismic disturbance in the north, many strange creatures of the sea are being taken in southern waters. At Venice yesterday an octopus and four sharks were hauled up on the beach.

Ocean Park is rushing work on the big new auditorium, which it hopes to open on July 1.

The Santa Barbara County Walnut Growers' Association has elected its officers for the ensuing year and is planning for the marketing of the coming crop.

The killing of Michael Renahan at San Bernardino Saturday night is attributed to a chance shot fired by several fighting Mexicans.

Ontario is taking up the project of a new High School building, now that Upland has decided to incorporate.

Long Beach is being gayly decorated in the colors of La Fiesta, in anticipation of the coming of the Shriners. The big auditorium and all the main streets are to be decorated with pennants and bunting, and a special programme of music will be rendered, on the occasion of the Shriners' visit to that beach, by the Royal Italian Band.

A well-known mining man who has returned to Pasadena from the desert reports that there are many more rattlesnakes than usual on the arid lands east of San Bernardino, where he has been prospecting.

Dr. David Starr Jordan, president of the Stanford University, will next month deliver the commencement address at the Pasadena High School.

JAPAN ORGANIZES NATIONAL FORCES.

REFORMS IN MILITARY SERVICE ARE PROJECTED.

Railroads to Be Constructed in Korea and Manchuria—Mounted Infantry Under Consideration for Disorganization—Programme of Expansion for the Navy.

[BY THE ASSOCIATED PRESS—P.M.]

VICTORIA (B. C.) May 6.—The Jiji Shimbun outlines Japanese reforms relating to the field and mountain artillery and the transport corps and changes of cavalry and artillery, including the organization of horse artillery. Other reforms expected are the building of railroads in Korea and Manchuria, increase of arsenals, increase of railway corps, and organizing of a balloon corps.

The Nichi Nichi says the organization of mounted infantry will also be destroyed, although approval is uncertain, as the training of troops for this service could not be accomplished in the shortened period now fixed for service. The third period of Japanese naval expansion, now commenced, will result in increasing the Japanese navy by 90,000 tons before the end of the year.

The third programme of expansion started with the building of the 18,000-ton battleships, Katori and Kashima, just completed in England, and the armored cruisers, Tsukuba and Ikoma, of 14,000 tons, just launched in Japan; the Kurama, ready in August, the Ikubto, to be soon laid down, and the 19,000-ton battleship Aki, will shortly be ordered. Four dispatch boats and twenty-eight destroyers will also be ordered.

The Japanese courts, now closed, confiscated forty-nine ships, thirty-three with cargoes, five with part cargoes, and eleven without cargoes. Fifteen ships have been ordered sold, and spirited bidding is promised from four Japanese shipping companies and several foreign companies.

BERESFORD'S BOATS.

LONDON, May 6.—A dispatch to a news agency says that the British fleet under Vice-Admiral Lord Charles Beresford has arrived in Phaleron Bay.

FARMERS ON RATE BILL.

Pennsylvania's Grange Members Beseech President for "Square Deal."

[BY THE ASSOCIATED PRESS—P.M.]

HARRISBURG (Pa.) May 6.—The Legislative Committee of the Pennsylvania State Grange at a meeting here last night, formulated the following telegram to the President:

"We, the Legislative Committee of the Pennsylvania State Grange, in behalf of our organization, beseech you to stand true to your original position on rate legislation. We pledge you the united support of 60,000 members to this end, and hope to win a 'square deal.'"

FLASHES FROM WIRES.

The Board of Bishops of the Methodist Episcopal Church, at yesterday's session of their semi-annual meeting, took definite action toward furnishing relief to Methodist institutions in California which were damaged by the earthquake. Bishop John W. Hamilton of San Francisco was empowered to appoint a committee of five men to procure aid from Methodists throughout the world. An effort will be made by this committee to obtain $750,000 to make up for losses.

President D. J. Keefe of the International Longshoremen, Marine and Transport Workers' Association, who is directing the marine strike on the Great Lakes, left last night, supposedly for Cleveland. It is presumed that his hurried trip is occasioned by reports that the strikers at Lake Erie ports were showing an inclination to return to work and leave the union mates, over which the sympathetic strike was declared, to shift for themselves.

The American Reserve Bond Company, which has been thrown into the receivership of the Western Trust and Savings Bank, will be able to pay back to its investors between 35 and 50 per cent. according to estimates arrived at.

At Dayton, O., the jury in the lunacy inquiry into the sanity of Dr. Oliver C. Haugh returned a verdict yesterday declaring him sane. Haugh is under sentence to go to the electric chair, having been convicted of the murder of his father, mother and brother and the burning of their home.

The army transport Logan will make all necessary repairs and take supplies at San Francisco, sailing from that port May 25, as originally scheduled. Quartermaster-General Humphrey advised the Military Secretary that he is assured all supplies for the Logan's round trip can be had in San Francisco and repairs can be made without delay.

No further steps will be taken to fix the responsibility for the fire on the battleship Kearsarge April 12, which resulted in ten deaths. In an opinion handed down by Advocate-General Diehl of the navy, he says the findings of the court of inquiry, that nobody should be held responsible for the act, was judged by the evidence submitted, and this decision was approved by acting Secretary Newberry.

General Manager Mohler at Omaha yesterday, issued a statement that the following relief supplies for San Francisco are being moved over the Union Pacific railroad: One car flour, Maquoketa, Iowa; one car clothing, Denver; one car flour, Beloit, Kan.

An Indianapolis dispatch says twenty-one students of Butler College were suspended, yesterday, as the result of an escapade, Thursday night, when a number of students appeared before the home of Prof. R. B. Moore, and when he appeared at a window, threw several buckets of water on him. One rock was thrown through the window. The students objected to some of the rules laid down by the professor.

The ecclesiastical court which tried Dr. Algernon S. Crapsey of Rochester, N. Y., for heresy will reassemble in executive session at the parish house of St. James Church, Batavia, May 9, to examine the evidence and decide on a verdict. The following day the court will transmit their findings to Bishop Walker, upon whom rests the responsibility of deciding what punishment, if any, shall be meted out.

At Jacksonville, Fla., fire in the storage yards of the Wenricke-Mariner Chemical Company destroyed 15,000 tons of batting draught, a resin waste used by the company in making oil, valued at $150,000. The retorts and buildings of the company were in great danger, but were saved.

Fire in the wholesale district of Ogden has destroyed the warehouses of the Boyle Furniture Company and Runyon-Hinde Company, and damaged the warehouse of the George A. Lowe Hardware Company; loss $55,000, partly covered by insurance.

The Department of Agriculture yesterday announced that inspection of recent importations of macaroni, noodles and similar products has shown that these goods sometimes contain chemical preservatives, such as fluorids, which are regarded as injurious to health. After June 1 next, no importation of macaroni colored with martius yellow or other colors forbidden by the Italian law or preserved with flourids or other preservatives injurious to health will be permitted.

An Altona, Pa., dispatch says the official report of the collision Friday night between the east-bound Chicago mail train and the west-bound Chicago and St. Louis Express, on the Petersburg cut-off, lays the blame on Engineer J. T. Dougherty, who was hauling the west-bound train, and who, it is claimed, misunderstood his orders.

The Sultan of Turkey has attempted to reopen discussion regarding the Tabah affair, but the British Ambassador has declined to do so. It is reported that the Sultan will suggest to submit the request to The Hague.

Secretary Taft and Gen. James H. Smith, Vice-Governor of the Philippines, who is in the United States on leave of absence, were in conference with the President at the White House last night. After his leave has expired, Gen. Smith will return to the Philippines, and in the early fall will become Governor on the retirement of Gov. Ide.

Engineers of the Mexican National Railway have succeeded in locating a line from Durango to Mazatlan, on the Pacific Coast. The locating work has been going on for a year. It is probable that the Inter-Oceanic Railway will build an extension to the oil fields from Tezlutlan.

RAILWAY'S SECRECY.

NEW YORK, May 6.—[Exclusive Dispatch.] Considerable importance attaches to the meetings held in this city during the last few days of the interests identified with the Missouri, Kansas and Texas Railway Company. It is understood that at last Friday's meeting of the board a successor to the late Henry C. Rose was decided on.

No announcement was made, however, and secrecy is maintained regarding the identity of the future chairman of the board, but it is intimated that the successor to Mr. Rose will give an indication regarding the interests that soon will assume control of the property.

One of the officials of the road who was seen today refused to discuss the reports that Myron T. Herrick or Colgate Hoyt might be elected chairman of the board, saying that the time for the naming of the new chairman was premature.

SECOND-CLASS MAIL.

WASHINGTON, May 6.—Postmaster-General Cortelyou has recommended to Congress the appointment of a commission to inquire into the subject of second-class mail matter, with a view to ascertaining what modifications of the present second-class laws are necessary, the commission to render its report to Congress not later than December 10, 1906.

In order that all interests shall be represented, he has recommended that the commission consist of seven persons, and be made up as follows: One Senator, selected by the President of the Senate; one Representative selected by the Speaker of the House; one officer of the Postoffice Department selected by the Postmaster-General; one representative of the publishers of weekly, semi-weekly and tri-weekly newspapers, and one representative of the publishers of periodicals and magazines, the last three to be appointed by the President of the United States from among those recommended to him by representative publishers of such newspapers and periodicals, and a seventh member to be selected by the six, whose manner of selection is so specifically provided. An appropriation of $25,000 is recommended to defray the cost of the investigation.

YOUNG NAHANO'S CORPSE.

NEW YORK, May 6.—The body of Eijiro Nahano, the 23-year-old son of a wealthy Japanese banker, who disappeared from a hotel in this city, April 28, was found tonight in a creek running between Bergen and Hudson counties, N. J. A reward of $250 had been offered for information as to Nahano's whereabouts. He was supposed to have had $5000 in cash with him. Tonight only $1.36 was found in his clothing. His gold watch was missing. Nahano was seen near Fair View, N. J., the night of April 28, when he displayed a roll of bills.

MARK TWAIN IN BED.

NEW YORK, May 6.—Mark Twain, who had planned to leave this city Saturday for Dublin, where he was to spend the summer, has been compelled to postpone his departure indefinitely, owing to an attack of bronchitis. He took to his bed Tuesday last with a slight cold, and bronchitis developed Thursday.

OREGON LAND FRAUDS.

WASHINGTON, May 6.—Secretary Hitchcock tonight received a telegram announcing the indictment of twenty-one well-known characters of Portland in land cases, as told in a press dispatch from that city. Mr. Hitchcock stated that he was exceedingly gratified with the result of the investigation, and that the government's case was considerably strengthened by the court demanding $4000 in each case.

He said that it is the intention of the government to demand speedy trials, and that investigations are being conducted in other States along the same lines.

NO STRIKE TALK NOW.

SCRANTON (Pa.) May 6.—Nothing developed today to disturb the general belief that a strike of the anthracite mine workers had been averted. There seems to be every assurance that the sub-scale committee of the organization, which will go to New York early tomorrow for a conference with the operators, will be assured by the latter that there will be no discrimination shown in case the men are ordered back to work, and that the term the agreement is to last will be readily agreed upon.

AT THE CITY HOTELS.

ARRIVALS YESTERDAY.

ANGELUS—H. H. Garland, New York; Dr. and Mrs. Powell, Miss A. C., Brockeray, Wyoming; A. Alexander, New York; W. H. Kleinsorg, Philadelphia; Mrs. R. C. Howe, Omaha; Martin H. Weil, New York; F. Carter, Cincinnati; H. M. Bowen, San Francisco; C. H. Poole, Boston; Mr. and Mrs. J. C. Ray, Norwich; Nelle F. Davis, Bessie M. Goodner, Catharine A. McGrath, Raton, N. M.

HOLLENBECK—E. E. Harte and wife, H. L. Kimball, San Francisco; John Ramage, Leithcliffe, N. Y.; H. E. Tinney, Toledo; Hubbard Robinson, San Diego; O. S. Allan, Searchlight, Nev.; E. W. Major, Berkeley; Mrs. F. Lee Porin, Mr. and Mrs. A. Glutting, Newark, N. J.; C. M. Woster, San Francisco; Mr. and Mrs. J. C. Groel, Dr. G. F. Hoffman, Newark, N. J.; Samuel S. Vance, Mrs. Lottie Ale, Mrs. A. F. Williams, Trenton, N. J.; Mrs. M. A. Marin, Brooklyn; Mrs. W. Richards, Trenton; William A. Masonsuean, Lod Hook, N. Y.; G. H. De Valin, San Francisco; Mrs. Newvilles, Miss M. E. Dunn, Newark, N. J.; W. F. Wenisch, Brooklyn; Harry Carey and wife, John Brunn and wife, Trenton; F. C. Forde, San Francisco; C. H. Hood, Chicago; E. P. Doughty, San Francisco; C. H. Hood, Chicago; M. C. Robinson and wife, San Diego; A. J. Meller, Chicago; R. C. Eason, San Diego; S. D. Hicks, San Francisco; Frank Saunders, Cripple Creek; Mr. and Mrs. L. L. Stakkos, Newark; W. B. D. Jarnett, Colusa; Ed. Parkhurst, South Orange, N. J.; C. G. Hollister, Newark; Mrs. Tamnag, Miss Mary Hapen, J. F. Hapen, Mrs. J. F. Hapen, Mrs. C. A. Nickason, Trenton; R. B. Stuart, Vallejo; Mrs. A. R. Houghton, Trenton; Andy H. Williams, San Francisco; Mrs. M. A. Schmidt, Newark; W. G. Klein and wife, East Orange, N. J.; Harry Howitt and wife, Trenton; Wilson M. Hardy, Thomasville, Ga.; G. W. Andrews, Seattle; Mrs. M. S. Black, Bordentown, N. Y.; William F. Gillespie, Marion, Ind.; Martin Thurer, Fort Smith, Ark.; Charles R. Worse, Goldfield; Harry H. Canham, Chicago; F. C. Thorne and wife, Oklahoma City; Robert Moody and family, Kansas City; Mrs. H. L. Chase, Seattle, Wash.; H. G. Lee, Chicago; Henry F. Jurs, Denver; C. C. Caldwell, Harry Birk, Charles W. Bernloelm, Indianapolis; Miss Annie Willey, Atlanta, Ga.; W. J. Niggle, Eagle Pass; Mrs. R. P. Covey, Newton, Iowa; J. M. Humphrey, Cincinnati; Gordon Campbell, Goldfield; Dr. W. N. Sherman, Fresno; E. J. Crandall, Oakland; Rose Pattee, Chicago; F. C. Black, Louisville, Ky.; Mrs. Harrison, Colorado Springs; E. B. Lewis, Pacific Grove; E. Fesson and son, Chicago; F. D. Hall, San Francisco; L. W. Rohmay, Seattle; M. O'Brien, San Francisco; F. E. N. Boulter, Elmhurst; C. G. Russell, Cincinnati; D. H. Hanson, San Francisco; Miss Black, New York; G. Cochrane, Eureka; G. H. Briggs, Boston; J. F. Lyons, Apelica, Ala.; J. K. Wilson, San Diego; C. E. Hucher, New York; Mrs. Arix.; P. Rotham and family, Stevens, Wis.; W. F. Collin, New York; H. G. Lee, C. A. Wolf, Chicago; A. E. Adair, Robert P. Blodan, Indianapolis; William Willey and wife, Selma; George E. Bushnell, Indianapolis; W. Whitlev and wife, Duluth, Minn.; G. W. Hyde, Gainesville; Dr. G. B. M. Free, York, Pa.; John Dixon, San Francisco; H. Chambers, Chicago; R. G. Orsett, San Francisco; Otto Frascher, Chicago; Mrs. T. Halliday, Colorado Springs; Dr. C. F. Herbert, Santa Barbara; C. H. Jacobson, Salt Lake; C. F. Bailey, San Jose; A. C. Holmes, San Francisco; W. Boulter, Elmhurst.

AT NEW YORK HOTELS.

NEW YORK, May 6.—[Exclusive Dispatch.] At the Manhattan, H. Whitcomb; Hotel Astor, Miss G. M. Huber, Mrs. A. W. Ballard; Netherland, Dr. J. R. Short, P. M. Hoyle; Herald Square, M. Ruben and wife.

City Restaurants.

THE SATISFACTION of having dined well goes with every meal at the

Cafe Bristol

Entire Basement of the H. W. Hellman Bldg., Cor. Fourth and Spring.

City Hotels.

HOTEL LILLIE

IN THE CENTER OF LOS ANGELES ON WOODWARD PROP.

SUMMER RATES, COMMENCING APRIL 1st.
Room and board, ten dollars per week; excellent table; good things to eat; large sunny rooms. 584 So Hill street.

The Touraine Apartment House
447 South Hope Street, Near Fifth Street. Completely Remodeled and Refurnished.

One of the most handsome and most conviently arranged Apartment Houses in Los Angeles. Rooms en suite, with or without private baths and with or without buffet kitchen. Suites rented furnished or unfurnished. The Touraine has just been thoroughly remodeled and refurnished with new furniture. Every room is an outside room, bright, airy and cheerful. A most pleasant place of abode for tourists as well as permanent guests. Being situated on the hill, the Touraine commands a splendid view of the city and surrounding country, and its roof garden affords its guests a most convenient and attractive place for quiet and rest.
THE TOURAINE APARTMENT HOUSE, 447 South Hope Street, near Fifth Street, Los Angeles, Cal. Tel., Home 8830.

Hotel Pepper
Commencing May 1st will be run on both American and European plan. Room with board from $2.00 per day up. Rooms without board $20.00 per month and up. Private baths with nearly all rooms.
A private garage just completed—as fine as anything in the city—free to all patrons of the hotel.
Hotel Pepper Co., 7th and Burlington Ave.
Downtown Office, No. 525 South Spring Street.

First class Beautifully furnished European plan $1 and up
...Just Opened... Everything New
HOTEL ORENA
705 West Seventh Street Opposite Postoffice
LOW SUMMER RATES

THE LEIGHTON
A first-class, four-story, American plan, tourist hotel. Faces south on Westlake Park. Ten minutes from postoffice. Take West Seventh cars. (Downtown office, 410 West Seventh.) Address Hotel Leighton, Los Angeles.

Hotel Bellevue Terrace
Sixth and Figueroa
Rates $30.00 per month and up.

Home Phone Ex. 494 Sunset Main 6788
The Hampden Arms
EUROPEAN PLAN
STRICTLY FIRST CLASS
Two Minutes Walk to Broadway
516 W. 5th Street, Los Angeles, Cal.
CAFE

The Everhardy
Just opened; one block from Arcade Depot, corner Fourth and Central ave. New pressed-brick building; elegantly furnished. All outside and sunny rooms. Rates reasonable.
V. D. SIMMS, Prop.
Home Phone 6214.

Hotel Palms
615 So. Broadway
Pleasant rooms with or without bath.
Summer Rates Summer Rates

Hotel Alvarado
New, modern, beautifully located family hotel.
MODERATE RATES
N. E. Cor. Westlake Park.
W. B. CORWIN, Prop.

Hotel California
A quiet house of particular excellence, conveniently situated at the corner of Second and Hill sts., in the heart of the city, but just enough removed from the center of trade activities to be away from the bustle of traffic. Its location is not only the most central, but the most convenient to all theaters, art galleries and other places of amusement. American and European plan. Rates $1a up.

Resorts
INFORMATION BUREAU
4TH FLOOR TIMES BLDG.
9 A.M. to 6 P.M. OPEN DAILY

The TIMES FREE INFORMATION AND RESORT BUREAU is for the accommodation of those seeking recreation, rest and recuperation among sea shore and mountain resorts. Particulars are furnished regarding Hotels and Private Boarding-houses; their attractions, rates, etc. Photographs, circulars and transportation literature are kept on hand for inspection and distribution. Times readers can obtain here, in a few minutes, information that would take a week and in many instances longer to procure if they were compelled to write for it.

ARROWHEAD HOT SPRINGS
ONE OF THE WORLD'S GREAT HEALTH RESORTS.
RECUPERATION—REST—RECREATION.

Magnificent new hotel and bath-house now open. Delightfully located in foothills of San Bernardino Mountains. Hottest curative springs known; 134 degrees. All kinds of baths scientifically given, including mud baths. Schutt-Naubeim baths for heart disease, etc. Agent meets all trains. Regular automobile service. Address for particulars, TRAVEL AND HOTEL BUREAU, 257 W. Third st., Los Angeles; ARROWHEAD HOT SPRINGS CO., San Bernardino, Cal.

$10 Per Week
Room and Board
The Famous ARCADIA Santa Monica By-the-Sea
Until July 1st, a limited number of rooms will be let at above price.
Address A. D. Wright, Proprietor, Santa Monica.

SUMMER $2.00 RATES PER DAY UP
Hotel Casa Loma
REDLANDS, CALIFORNIA. The Most Beautiful Season of the Year

Glendale Sanitarium
Glendale, Cal.
Branch of the world renowned Battle Creek, Mich., Sanitarium. The place to go to get well and learn how to keep well.

INLET INN Alamitos Bay
FISH DINNERS A SPECIALTY. FINEST ON THE COAST. WINE SERVED WITH MEALS. FREE RIDE ON BEAUTIFUL ALAMITOS BAY. ALL FOR $1.00. Sunset Phone 1401.

Attention Tourists CALL ON US FOR INFORMATION AND LITERATURE ABOUT SAN DIEGO
HUGH B. RICE & Co., Agents San Diego Advertising and Excursion Bureau, 218 West Third St., Los Angeles, Cal.

Elsinore HOT SPRINGS and Lake View Hotel, the most picturesque place in California. Health-giving hot waters and mud bath the very best accomodations at reasonable prices. Write for circulars. C. S. Traphagen, prop.

EASTLAKE PARK—SULPHUR BATHS Warm Plunge 40x175. Hot Tub Baths. Natural Sulphur Water, best remedy for Rheumatism, Tet. Eczema, Kidney, Liver and Stomach Troubles. Take Bastlake, Downey Avenue or Pasadena car.

HOT and COLD SALT BATHS at the Great St. Marks, Venice
ENJOY THE MIDWAY EXPOSITION, ETC.

Relief Hot Springs
The medicinal waters cure Rheumatism, Sciatica, Liver and Kidney Complaints and Nervous Troubles. Modern hotel. Rates $12 to $18, including board, physician's advice during office hours and daily bath. Address TRAVEL AND HOTEL BUREAU, 257 W. Third St., Los Angeles, Cal., or Dr. Chas. E. Winslow, Med. Supt. at Springs. Phone Suburban 34, San Jacinto.

Rest and Recuperate
San Luis Hot Sulphur Springs
Fine boating and fishing in fresh and salt water; shady walks, pleasant climate, finest scenery. Board, room and bath, $10 per week and up. Reduced railroad rate. Inquire at the Southern Pacific or send for booklet to A. M. SMITH, San Luis Obispo, Cal.

LOMA LINDA SANITARIUM
Battle Creek methods of treatment. One of the most charming view points in the world. Send for descriptive circular.
LOMA LINDA, (REDLANDS) CAL.

WILSON'S PEAK
above the clouds and within half day of Los Angeles. Takes Sierra Madre cars. Hotel service with private cottages.

TROUT FISHING
Just near enough.
Fellows Camp, San Gabriel Canyon.
Only 4 hours from Los Angeles. Lively sport and trout running extra large. Saddle horses furnished for ride up canyon. Particulars at PECK-JUDAH CO., 221 South Spring, or write to R. M. FOLLOWS, Azusa, Cal.

Fredalba Park NOW OPEN
Board and lodging $10.50 to $14 per week. Address Fred A. Smiley, Fredalba, Cal.

THE BUNDY HOT SPRINGS
Located in Elsinore, Riverside county, Cal. Especially good for stomach, kidneys, rheumatism. Hotel and baths practically under same roof. No staging. Santa Fe. L. C. Maxwell, Prop.

CAMP RINCON now open, trout fishing good, no stage till road is repaired, saddle horses from Azusa to camp. City office 223 S. Spring street, or write C. E. SMITH, Prop., Box "P" Azusa, Cal.

HOTEL SIERRA MADRE. Foot of Mt. Wilson, overlooks famous San Gabriel Valley and Baldwin Ranch; 15 miles from Los Angeles. Mountain water; American cook. Main st. Sierra Madre. City office, 257 W. Third st. E. C. COLLINS, Prop.

Railroads.

Extraordinary Announcement
$33.70
Los Angeles
To San Francisco and Return
This includes transportation, berth and meals; also 3 days' board and lodging on steamer in San Francisco, as there are no hotel accommodations. Ample time to visit the devastated city.
VIA PACIFIC COAST STEAMSHIP CO.
For tickets and full information apply 328 South Spring St.

The Pickwick Apartments
833 SOUTH GRAND AVE.
Beautifully and newly furnished. One, two, three and four-room suites, with or without buffet kitchens, and with or without private baths. Every room is an outside room. High-class accommodations in every respect.
Home phone. Private Exchange 60.

La Casa Grande Hotel
Pasadena, Cal.
Summer rates now on. Best location, best table, and most elite family hotel in California. We guarantee satisfaction or money refunded. We suit you, eats and all.
ELMER H. WOODBURY, Mgr.

"TIMES" RELIEF FUND. FULL LIST OF GIVERS.

BELOW will be found, reprinted and alphabetically arranged, a complete, consolidated list of names of cash contributors to The Times Relief Fund, together with the amount paid by each. The time covered is from April 18 to midnight of May 5, inclusive.

The list is now republished entire for the purpose of enabling contributors to scrutinize it, each for himself, with the object of detecting any possible omissions. If any are discovered, due to mistakes in the record, losses in the mails, or other causes, I request that they be promptly reported to this office, with a statement of particulars, in order that the matter may receive proper attention.

THE COMPLETE LIST.

A

American Fuel Co., $1000; Lewis W. Andrews, $100; Mrs. C. Anderson, $1; Avalon Citizens, $192.85; Avalon Glass Bottom Boat Company, $135; M. N. Avery, $100; Alamitos Bay Citizens, $130.25; William H. Avery, $100; Henry N. Anderson, $100; Citizens of Arcadia, $183.75; Employees, Angelus Hotel, $7; H. C. Austin, $10; An English Orphan, $10; John Alderson, $5; Honorable Arangoren, $1; E. Lee Allen, $1; Adloff & Hauerwaas Employees' $65.50; S. W. Alexander, $10; Angelus Hotel Employees, $42; Averill Club Ladies, $10; Joe Anchel, $1; Allen & Allen, $20; Mrs. R. E. Allen, $50; A Friend, $1; R. T. Archer, $10; Gertrude V. Ayars, $10.80; Anaheim Evergreen Nurseries and employees, $25.

B

Builders' Exchange, $500; Brownstein, Newmark & Louis, $250; N. Bonfilio, $250; Allison Barlow, $100; Davis B. Brearley, $100; E. W. Britt, $100; A. H. Braley, $100; J. H. Braly, $100; A. J. Brown, $10; F. E. Browne, $100; Berg & Oxley, $100; Brownstein, Newmark & Louis Employees, $100; Col. F. D. Butterfield, $100; Bethel Methodist Episcopal Church, $100; John H. Bell, $5; Miss Bray, $5; H. O. Brock, $25; Mrs. F. D. Black, $100; Bekin's Van and Storage Company, $100; Edwin J. Brent, $100; Evaline Bryson, $150; John Bryson, Sr., $150; R. H. Ballard, $150; Andrew Brown, Kernville, $500; Susan B. Bower, $5; N. T. Bonsa, $5; Sophie Bowdan, $5; J. W. Burton, $2; Robert Henry Brown, $25; W. F. Ball, $25; R. B. B., $50; Mrs. Blackmore, $5; R. M. Bor; and Employees, $50; Boyle Heights Livery Stable and Employees, $35; Boy (3 years of age, 7 cents for bread and 7 for meat) $0.14; B. L. Bates, $5; Jake Barmon, $2; A. C. Biggs, $5; S. Berry, $10; Burton Berry, $10; Bryant Upholstered Furniture Company, $5; T. F. Bixby, $50; A. Bowning, $10; Adams Bassett, $10; Bryant Upholstered Furniture Company, $5; William Benz, $25; Joe Boylson, $50; L. Booth & Son Employees, $22.50; Thomas E. Boyle, $5; W. R. Blackburn, $1; B. Berg, $5; Mrs. Bieber, $1; Mrs. Burkhart, $1; J. A. Bell, $10; R. B. Bassett, $10; N. Butcher, $2.50; The Brunswick-Balk-Collender Company, $500; D. C. Burrey, $50; L. Booth & Sons, $100; C. D. Bart, $2; Gen. E. Bouton, $50; Fred L. Beselman, $1; Banning Wool Company's Employees, $16; Emma Beauchamp, $1; Kenneth Blumer, $5; H. M. Bowker, $5; Emil H. Breidenbach, $25.

C

C. A. Canfield, $250; Carpenter Gangs of the Maintenance of Way Department of the Southern Pacific, $129; O. H. Churchill, $100; Cahn, Goldwater & Co., $250; California Truck Co., $100; John Cross, $100; County Clerk's Office, $184; County Tax Collector and his employees, $45; A. B. Cohn and Mrs., $100; County Recorder's Office, $238; Canfield Hardware Co., $130; Crane & Co., Local Branch, $500; Employees California Citrus Union, $578.72; California Citrus Union, sale of oranges, $655.40; Cawston's Ostrich Farm, $200; Miss C., $5; N. N. C., $10; Cash, $15; D. S. Cummings, Soldiers' Home, $2.50; N. W. Chamberlain, $2; Tip Crissey, $5; D. J. Calvert, $5; Cash, $1; Cash (W. J. W.,) $10; Sam Clemmie, $1; Cash, $2; Miss Chapman, $3; Cash, $2; Congregational Church of Villa Park, $27; Children's Shell Store, Sunset Beach, $4; Cash, $2; Cash, $5; Chapman School of Monrovia, $7; H. Carstensen, Redondo, $10; M. F. Collins, $5; Cash, $2; H. Clem, $10; C. C. Cobb, $25; Cash, A. Z., $5; Cash, $5; Hafen Conrad, $40; R. S. Campbell, $4; Church of the Redeemer, $22; Mrs. R. M. Campbell, $5; Cohn-Asher Hat Company, $50; J. Cohn, $20; W. W. Carter, $1; California Auto-Dispatch Co., $30; F. A. Cook, $2; M. Campbell, $5; S. B. C., $5; Canfield Hardware Company's Employees, $20; A. K. Crawford, $10; Cook Children, $25; Cohn, Goldwater & C., $70; A. W. Chaney, $25; Cash, $10; Cash, $5; J. B. Cash; $7; Henry Carmen, $5; S. S. Castleman, Orcutt, $5; Cash (Miss M.), $10; Cash, $2.50; Crites, Myers & Kuill, $25; J. Cohn, $2; Chicago Home Building Co., $2; Court La Fiesta, $3; Court La Fiesta, $3; Court La Fiesta, $3; Nos. 580, I.O.F., $00; Calexico citizens, $14; County Auditor's Office, $85; Cash, $2; Cash, $2; Cash, $5; Cash, $2; O. B. Carter, $25.

D

E. L. Doheny (cabled from London,) $2500; Charles Cassat Davis, $50; J. F. Davis, $10; F. W. De Pastis, $35 Daily Journal Company, $50; J. R. Dennison, $25; A. M. Denig, $50; C. P. Dandy, $50; A. Damm, $10; C. H. Dawson, $10; Robert Darling, $20; C. H. Daggett, $25; Albert Dow, $50; F. W. Downer, $10; J. Dick, $5; E. C. D. and E. M. D., Long Beach, $5; C. N. Dennell, $2; F. M. De Nubila, $5; Max Danaforff, $2; Mrs. Gussie Packard Du Bois, $5; Mrs. Emma Daly, $1; Mrs. Davis and others, $2.50; C. Dold, $5; C. C. Delater, $5; S. W. Davis, $1; F. J. Donnelly, $2; Davis & Kennedy, $5; E. L. Dorr, $1; H. Derby and K. McCroskey, $2.25; C. M. Dunn, $2.

E

Edison Electric Lighting Company employees, $201.54; Byron Erkenbrecher, $250, Willis George Emerson, $100; W. H. Ellis Fullerton, $10; F. E. Soldiers' Home, $10; J. F. Ervin, $5; W. G. Earing, $5; John B. Evans, $2; John A. Eickelberry, Acton, $1; M. Eadin, $1; Borgheld Elwing, $1; Daniel Evans, Las Vegas, Nev., 50 cents.

F

Farmers' and Merchants' National Bank, $5000; Dan Freeman, Inglewood, $50; Fillmore, Ventura county, citizens, $112.50; First Consolidated Oil Co. Employees, $110; Mr. and Mrs. G. A. Fudickar, $100; Fullerton Oil Co., $100; J. Fulmer, $100; Thomas Foulkes and family, $100; Fowler Brothers, $100; First Presbyterian Church, Tropico, $100; Augusta B. Fairchild, $25; Freeman-Lincoln Company, $25; D. Feisenthal, Piru, $25; A Friend, $30; A Friend, $15; A Friend, $10; A Friend, $5; Peter Furm, $5; Frederick Field, eight-years-old boy, $5; A Friend, $5; M. C. Ford, $5; W. Friend, $10; A Friend, $5; A Friend, $5; A Friend, $5; Hardison Fowler, $5; Former Resident, Santa Rosa Relief, $1; A Friend, $5; A. Forster, $5; A Friend, $1; Friend, $10; A Friend, $1; W. H. Flood, $1; A Friend, $2; A Friend, 50 cents; A Friend, $1; Two Friends, $2; A Friend, $1; William Ferguson, $250; A Friend, $5; A Friend, $1; A Friend, 65 cents; E. J. F., 50 cents.

G

J. A. Graves, $3000; Graham-Loftus Oil Co. Employees, $260; Stella Gonzales's Benefit, $291; Frank F. Graves, $100; Robert Grand and children, $100; Greeks of Los Angeles, $71.75; Grider & Hamilton, $50; Mrs. A. H. Gitchell, $40; Fred Gourley, $25; Grace Hill Nursery Employees, $25; L. V. Glasscock, $12.50; P. J. Ginser, $10; W. H. Gilbert, $10; Elmer Grey, $10; Mr. and Mrs. D. C. Gates, $10; R. Gould, $10; C. M. Goris, $5; S. E. Gunter, $5; H. P. Grey, $5; A. J. G., $5; Louis Gabard, $5; S. B. Grolch, $5; S. Gald, $4; B. J. Gaitland, $1; J. Goodrich, $2; Guests of the Hotel Leighton, $1; Mrs. E. Gunn and Mrs. W. E. White, 25 cents.

H

Henry E. Huntington, $10,000; Hawley, King & Co., $2000; Hughes Mfg. Co., $500; Frank S. Hicks, $500; The Hub Clothing Company, $250; Howard E. Huntington, $250; Percy W. Hoyle, $150; Robert Hale, $100; Eliza H. Huston, $100; Harry Harrington, $100; T. B. Hicks, $100; F. H. Hamilton, $100; G. I. Hinskamp, $100; Henry T. Hazard, $100; Henderson Hayward, $100; Thomas F. Howard, $100; Haas, Garrett & Dannigan, $100; Mat. Hoyt & Son, $100; George E. Hart & Co., $100; J. W. Hunt, $100; John Hayes, Monrovia, $50; Heineman-Smith Construction Co., $50; Hipolito Screen & Sash Co.'s Employees, $50; Harton, Richard & McCone's Employees, $44; Holbrook, Merrill & Stetson Employees, $42; Highland Park Presbyterian Church, $36.50; Gus Hanks, $25; U. S. House, $25; Hot Sulphur Springs Co., Eastlake Park, $25; Rabbi S. Hecht, $25; H. N. Hanson, Hollywood, $20; J. G. Hunchberger, $20; Highland Park Presbyterian Church, $17.45; Citizens of Hardyville, Ky., $16.25; Roth Hamilton, $10; G. J. Holmes, $10; Clad Hamilton, $10; J. Huber, $10; H. $10; C. W. Harok, $10; J. W. Harpster, $10; Henry H. Hall, $10; Mrs. R. Hawkins, $10; Miss Mary K. Horsfall, $6; E. O. Hay, $5; F. G. H., $5; Charlotte E. Held, $5; E. A. Heinzeman, $5; Adolph Hamer, $5; C. R. Hixson, $5; J. D. Hankins, $5; R. W. H., $5; E. C. Howard, $5; H. C. H., $3; Hensel-Klen, $3; F. G. H., $2; Mrs. Charles Hewitt, $2; H. Hodge, $2; Edna May Hoffman, $1; Owen Hoffman, $1; Albert Hoffman, $1; Harvey Hon, $1; Mrs. Hoffman, $1; A. Herriman, $1; Little Jea Harris, $1.

I

C. V. Inderrieden, $100; International Printers' Protective Fraternity, $100; Irving E. Ingraham, $100; James Irving & Co., $10.

J

O. T. Johnson, $1000; Mrs. Doris Jones, $1000; Mrs. John H. Jones, 254 East Adams street, $500; Japanese colony of Tropico, Burbank and Glendale, $380; Jones & Ryder Land Co., $250; Jonathan Club employees, $126.40; O. R. Rupert Johnson, $50; Joseph Johnston, $25; Jacobson, $5; Mrs. J. R. B., $5; Mrs. I. C. $5; H. Jevne & Co.'s employees, $31; T. T. Jones & Co., printers, $25; W. A. Johnson & $10; J. B. Jones, $5; Jefferson-street Child Study Circle, $5; A. E. Judd, $5; M. Jagon, $2; Otto Jonsson, $1.

K

H. W. Keller, $100; Kauffman & Waterman, $25; F. J. Kruell, $25; Mrs. Sophia Koll, $25; King's Highway Improvement Association, Ninth Ward, $21; B. F. Kierneff, Jr., $10; Mr. King, Bardsdale, $10; James Kane and Thomas Fraser, Cucamonga, $10; S. J. Kerr, $10; Elmer L. Kincaid, $10; Hugo A. Keifer, $10; A. S. King, $10; John King, Newport Beach, $10; D. E. Koeberle, $10; J. P. Kirby, Albany, N. Y., $5; G. F. Keiper, $5; A. H. Kemper, $5; Peter Kail, $5; E. F. Kluss, $5; Jennie L. Korwan, $5; Mrs. S. Klein, $5; King's Daughters, Prospect Park, $5; Mrs. J. M. Knox, Ocean Park, $5; Master Gerald E. Kline, 11; Mrs. R. F. K., 2 cents.

L

Los Angeles Gas and Electric Company, $1000; Los Angeles Railway Company trainmen, $582.45; Los Angeles Storage Commission and Lumber Company, $250; Los Angeles Brick Company, $250; The Lantry-Sharp Contracting Company, $200; Hotel Leighton, $100; Los Angeles Trading Stamp Company, $100; S. W. Little, $100; Luckenbach & Co., $100; H. Lechler, $100; Lacy Manufacturing Company, $100; F. B. Long, $100; Los Angeles Foundry Company, $100; Los Angeles Ice and Cold Storage Company, $50; Hotel Leighton, Guests and Employees, $36; Los Angeles Camera Club, $30; Los Angeles Foundry Company's Employees, $43; Los Angeles Waterworks Employees, $41; Las Boisas Union High School, $40; Los Angeles Rubber Stamp Company, $25; J. L. L., $25; I. E. Levi, $25; Leather Grille and Drapery Company and Employees, $21; Levy's Market, $20; Miss Lizzie Larson, $20; Thomas A. Lewis, $20; C. L. Logan, $15; Ladies' Aid Society Knox Presbyterian Church, $11; F. McD. Lunt, $10; E. L. Lewis, $5; Los Angeles Wall Paper Company, $5; Lady, $5; John Lord, $5; Le Lodge, $5; A. Lubeck, $5; J. W. Lydall, $5; Mrs. L. E. M., $5; H. C. Leonard, $3; E. B. Lewis, $2; A Lady, $2; Lady, $1; Lynde Lee, $1.

M

M Myrick & Co., $500; D. H. McCartney, $150; Moore-Barrett Dry Goods Company, $100; Dr. A. L. Macleish, $100; Octavius Morgan, $100; D. C. McCann, $100; The Mathis Brewing Company, $100; L. R. Metzgar, $100; Auguste Marquis, $100; Munson & Barclay, attorneys, $100; J. D. Mercereau, $100; Hotel Metropole Employees, $90.75; Edward C. Magauran, $50; F. H. Metcalf, $40; Morgan Oyster Company's Employees, $37.50; Meteor Boat Company, $35; Will C. Mulock, $33.50; Mission Fixture Company, $30; Mrs. Francis L. Mooers, $25; C. White Mortimer, $25; S. Wesley Martin, $25; C. H. Mooers, $25; Fruit and Flower Mission, $25; Louis Melzer, $25; Mrs. M. R. Moores, $20; J. V. McNeil, $20; Miss Inga Munson, $20; Warren F. McGrath, $20; A. E. Merrill, $19; Frank Mansfield, $10; J. Morris & Co., $10; C. A. Morse, $10; Dr. J. A. McGarry, $10; Cora L. Meeking, $5; D. L. Miller, $5; A. S. McDonald, $5; I. H. Montgomery, $5; W. B. Mathis, $5; Harry L. Miller, $5; Charles J. Maiter, $5; Myer Mendelsohn, $5; Robert McGraw, $5; J. H. Mosser, $5; Mrs. G. W. M., San Gabriel, $5; E. Memory, $5; E. M., $5; Brice H. Martin, $5; Oceanside, Cash, $5; Mrs. E. A. McAllister, Ocean Park, $5; W. E. M., $5; J. D. McKay, $4; A. McFarland, $2; W. C. Merritt, $2; Jacob Mahler, $2; D. O. McKee, $2; A Man, $1; Mrs. E. Milkowsky, $1; E. R. Miller, Florence, $1; W. C. Metcalf, $1; S. D. McLainon, $1; Dr. J. T. Miller, $1.

N

Nogales Relief Committee, Nogales, Ariz., $2000; H. Newmark & Co., $500; J. R. Newberry Company, $500; J. R. Newberry's employees, $300; W. W. Neuer, $200; H. T. Newell, $200; Mrs. E. M. Nenstadt, $100; Naples Co. agents, $88; Howard D. Newton, Norwich, N. Y., $50; New York Cloak and Suit House employees, $31.85; W. C. Noble, $25; C. W. Nicklin, $25; Newhart & Gee, $25; No Signature, $25; Mrs. Julius Newmas, $20; J. R. Newberry's employees, Rincon, $10.50; M. E. Nelson, $5; Richard H. Nance, 12-year-old boy, $5; W. A. Nolan, $4; R. M. Nidever, $1.

O

Ocean Park citizens, $715; Byron L. Oliver, $300; James Oakley, $100; Anna M. H. O'Fallon, $100; Mary R. Osgood, $50; The Original Mug Co., $50; J. W. and H. C. Oakley, $30; P. Ormund, $30; Jose de Olivares, Washington, D. C., $25; J. E. Oesterand, $25; Ora Restaurant employees and friends, $22; James Odwarker, $10; M. P. O., $1.

P

Pacific Electric Railway Co.'s employees, $470.40; W. C. Price, $250; Pacific Coast Biscuit Co.'s employes, $127.45; Mrs. Mary B. Purcell, $200; W. C. Patterson, $150; Charles L. Pinney, $100; Mary Peterman, $50; Frank H. Probert, $50; C. L. Powell, $50; Will H. Pittman, $25; Pilgrims' Club, Catalina, $25; Albert Preshauer, $25; F. J. Porter, Beaumont, $25; Penell's Bakery, $20; Pacific Wireless Telegraph Station, $19.45; G. I. Ferry, $18.75; Parents and Children of the Day Nursery, $11.04; Mrs. Sarah J. Petit, $10; Parker Oil Co, $10; Parker, Morgill & Ott, $10; T. S. Palmer, $10; F. W. Parker, $10; Pasadel Bros., $10; Mrs. Mathilda Petery, Prescott, Ariz, $10; B. Pico, $5; G. Ellis Porter, $5; D. S. Patterson, $5; Sherman Phiffer, Monrovia, $5; J. C. Patterson, $2; Earnest Pause, $2.25; "A. N. P.," Bonsall, $1; C P., $1; E. F Page, $1.

Q

Queen Loan Office, $2;

R

Richardson Brothers Company, New York and Los Angeles, $500; Roy & Titcomb, (Inc.) Nogales, Ariz., $500; George A. Ralph, $200; Rothe, Ziegler & Co., $100; Reason Right, $100; H. Raphael Employees, $50; V. A. Rendon, $20; S. Y. Rahard, $20; Rialto Tennis Club, $20; Church of the Redeemer Sunday-school, $11; C. E. Richardson, $10; Royal Commercial Company, $10; A. A. Richardson, Piru, $10; Hotel Rosslyn Chef, $10; A. T. Rogers, $10; Read Advertising Agency, $10; G. A. Rawson, $10; S. L. Richardson, $5; J. K. Reise, $5; James B. Royce, $5; Mrs. H. Richter, $5; W. H. Reider, $5; H. Rueger, $5; H. W. Robbins, $2; Mrs. Elmer Ripley, $2; R. M. B., $1; Frank E. Reynolds, $1; Ruth L. Read, $1.

S

Second Church of Christ, Scientist, $2306.23; Simons Brick Company, $250; Strong & Dickinson, $200; Stetson-Preston Company's Employees, $152.50; O. M. Sadden, $100; George H. Smith, $100; Standard Woodenware Company, $100; A. C. S., (second donation, suffering Chinese) $100; J. H. Spires, $100; Steinen-Kirchner Supply Company, $100; Sympathy, G. A. R., Hermosa, $100; D. F. Smith, School, $100; Reuben Shettler, $100; Dr. A. F. Schiffman, $100; George H. Stoll & Co., $100; Southern Refining Company, $100; J. M. Solomon, $100; Southern California Brick Company, $100; Sun Drug Company, $100; Ginford Smith, $100; Southern California Business College, $100; A. C. S., $100; Schoder-Johnson Company, $100; Charles Stern & Son (Inc.) $100; A. M. Squire, $100; St. Vincent's College (proceeds baseball game $82; Howard J. Schoder, $50; Mrs. Shook, 50c; Sierra Syndicate, $50; Employees of F. B. Silverwood, $41; C. B. Scott, Artesia, $40; Ludwig Schiff, $25; F. D. Sanderman, $25; W. H. Saddler, $25; F. H. S., $25; S. Simmons, $25; Frank H. Shafer, $25; S. S. Spier, $25; C. J. St. John, $25; Ira B. Smith, $25; F. A. Sanborn, $25; E. T. Sanborn, $20; South Park Presbyterian Church, $12.55; W. W. Stockwell, $10; Mrs. A. Schuster, $10; H. Susskind, $10; Herman T. Smith, $10; An Old Soldier, $10; Kate Sadler, Elsinore, $10; A. Snyder, $10; L. R. Sterling, $10; R. B. Stephens, $10; S. G., $8; Max A. Shirmohn, $5; J. Siegrist, $5; L. H. Shepard, $5; R. F. Sepulveda, $5; Mrs. Crichton Smith, $5; Louis Stair, $5; Miss F. Shelton, $5; H. E. Storer, $5; John Sullivan, foreman Salt Lake line, $5; Mrs. W. G. Sory, $5; W. F. Stanley, Redlands, $5; T. H. Stafford, $5; Thomas Stent, $5; Ellen E. Smith, $5; Max Schwed, $5; Gus Steffins, $5; H. J. Shoulters, $5; J. C. Shepard, $5; John and James Sheehan, $5; Mrs. J. Smith, $2.50; Minnie E. Spense, $2; C. Sanders, $2; E. E. Shields, $1; H. Simon, $1; W. R. Sargant, $1; Richard Sinclair, $1; Mrs. E. A. Speck, $1; Rudolph W. Speck, $1; William Steffens, $5; Santa Rosa, $5.

T

The Times-Mirror Co. (by H. G. Otis,) $10,000; Times-Mirror Co. Employes, $383; Times-Mirror Printing and Binding House Employes, one day each, $180.53; Times-Mirror Co., from net profits on sale of books, $17.50; Title Insurance and Trust Co., $1000; Title Guarantee and Trust Co., $500; Charles H. Toll, $100; W. C. Tonkin, $100; Walter J. Trask, $100; C. E. Thom, $100; Tarr & McComb, $100; Frank Tuohey, $100; Title Guarantee and Trust Co. employes, $56; Theodore Todd, $50; W. F. Thome, $50; Ed Trinkkeller, $25; G. W. Tolhurst, $20; Benjamin Titus, Lordsburg, N. M., $20; Rebecca A. Thomas, $10; R. M. Thomson, $10; a Teacher, $5; Miss Ella B. Tarlor, $5; L. C. Tilghman, $5; Hamilton Thurston, $5; Pupils, rooms 18-19, Twentieth-Street School, $5; John Teck, $1; Mrs. Tiffany, Hollenbeck Hall, $1.

U

United States National Bank, $150; Employes Union Hardware and Metal Co., $16; Henry Uhl, $5.

V

Victor Fuel Co., $1000; Ville de Paris (A. Fusenot,) $250; Ville de Paris Employees, $10; John A. Vosburg, $50; George W. Van Alstyne, $25; H. H. Vogt, Santa Ana, $25; E. V., $5; F. E. Vincent, $5; Mr. and Mrs. J. F. Velasco, $5; Joseph Vanina, $2.

W

Wright & Callender, $250; Charles A. Winship, $200; Henry G. Weyse, $100; W. D. Wilson, Ocean Park, $100; Wilbur D. Campbell, $100; W. A. White, Sheriff, $100; F. E. Woodruff, $100; Mr. and Mrs. Ward Rice, $100; H. J. Whitley Jewelry Co., $100; W. D. Woolwine, $100; August Winstel, $50; Emily Whiting, $50; N. E. Wilson & Co., $25; N. E. Wilson & Co.'s Employees, $20.50; Mr. and Mrs. Charles Walton, $20; Frank E. Walsh, $20; J. and L. Weinhart, $12; Dr. R. Wernigk, $10; J. P. Whitmore, $10; R. R. Wheeler, La Colorado, Sonora, Mex., $10; Wilson Mfg. Co., $10; Edward Warren, $10; Walter H. Wren, $10; C. Weston, $10; John Wilkasin, $10; W. W. Winsted, R. F. D. No. 2, Florence, $10; R. Whitehead, $5; Mr. and Mrs. E. J. Williams, $5; G. A. Wild, $5; A. Weinstock, $5; C. P. Wilcox, $5; A. E. Watson, $5; Mrs. C. C. Wells, $5; Clarke Wicks, $5; W., $7; J. H. Walker and wife, Acton, $2; C. M. W., $2; A Widow's Mite, $2; Mrs. H. K. Wheeler, $2.

Y

Yale English and Classical School, $54.70; R. B. Young, $50; A. Young, $10.

Z

Zarmansky Bros., $20; Benz Brothers, $10; Lenore Zimmerman, $1; A. Zeisler, $2; Mrs. Zinlich, $1.

X. Y. Z., $2.

SUMMARY:

Grand aggregate from all sources up to midnight of May 6, 1906 ..... $80,978.35

DISBURSED:

For San Francisco sufferers, (through James D. Phelan, chairman Finance Committee, Citizens' Relief organization) $50,000.00

For Santa Rosa sufferers, (through Mayor J. P. Overton) $10,000.00

$60,000.00

And for other relief objects, considerable sums, to be reported in detail hereafter.

H. G. OTIS,
For The Times-Mirror Company.

GLASSES WON'T INSURE.

Says the Jewelers' Circular Weekly: It is the common opinion that for striking a man with glasses on there is a severer penalty than for striking him under similar circumstances when he is not wearing glasses. Careful search, however, does not bring forth any statutory provision which declares the offense greater than when the man who is struck wears glasses.

The prevalence of this idea is due no doubt, to the probability of the judge in such cases giving the convicted the extreme penalty. The legal term for assault under such circumstances is "mayhem," signifying that the assailant has, in one way or another, deprived his victim of the power of defending himself.

During an altercation from which a struggle is apt to ensue any one wearing glasses would be wise to remove them, unobserved, if possible, however, because if noticed it might act as a signal to begin hostilities.

Many think that glasses would be a source of general protection in these cases, and often take advantage on that ground; but this is wrong, because no court would hold it worse to strike a man with glasses on than one without, unless the assailant struck directly at his opponent's eyes with the intent to wound or maim him, and whether one were hit elsewhere would not enter the case at all.

SONS OF VETERANS.

The reception to Commander-in-Chief Tanner of the G.A.R. is expected to draw a large number of the Sons of Veterans from neighboring cities to Elks' Hall tonight. The members of W. S. Rosecrans Camp No. 2, of this city will go in a body to the hall, following a short business meeting, and will assist as ushers.

N. B. Blackstone Co.
DRY GOODS
SPRING AND THIRD STS.

5000 Yards Swiss Embroideries
Worth from 75c to $2 Yard

Tomorrow 25c A Yard

This lot of embroideries represents a manufacturer's surplus stock; we took all he had of the better grades, and only regret that he hadn't more. Got them at a price, too, that enables us to sell them at an average of one-fourth their actual present value. While the quantity is not as large as we would wish, the values certainly eclipse any embroidery values ever offered in this town. The samples shown in one of the Spring street windows prove that.

A dollar a yard would indeed be a conservative average price on the entire 5000 yards.

They are mostly all fine, sheer Swiss embroideries, some few nainsooks perhaps, but no hamburgs.

EDGES FROM 3 TO 18 INCHES WIDE.
INSERTIONS FROM 2 TO 6 INCHES WIDE.
FLOUNCINGS FROM 18 TO 36 INCHES WIDE.

All worked in the newest, most artistic patterns you've seen—and in the finest of Swiss material. In the whole collection you'll find few, if any, pieces worth less than seventy-five cents a yard, the great majority are actually dollar values or better.

They Come In Lenghts Of Six and Three-Quarter Yards

Pieces Will Not Be Cut
On Sale Tomorrow [TUESDAY] Morning at
25 Cents Yard

STORE OPENS AT 8:30 O'CLOCK

Remember Your Date At MACHIN'S Today

Summer Shirt Waists Worth Up to $6.50

At $2.50

Belts and Neckwear FOR LESS

Machin Shirt Company
Makers of High Grade Shirts
124 S. Spring St.

Home Savings Bank

152 N. Spring St. Cor., Court.

R. J. Waters, President.
Dr. J. H. Bullard, Vice-President.
J. M. Hale, Vice-President.
O. J. Wigdal, Cashier.
A. M. Young, Assistant Cashier.

DIRECTORS:
H. J. Whitley,
Herbert J. Gouge.
Reese Llewellyn,
Wm. E. Oliver,
Isaac Springer,
William Meek,
Joseph Mesmer.

SUNSET
Get Down to Facts
If the Sunset Phone in the home saves MORE than it costs—and experience PROVES it does—it's an investment—NOT an expense. 5c a day. Telephone Contract Dept., Main 47. SUNSET T. & T. Co.

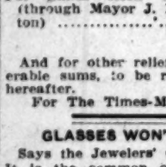

$1.00 Why pay $2 to $5 for eye glasses while we sell the genuine first quality periscopic (hollow ground) reading lenses for $1.00; or we will fit them in ten-year gold-filled frames, complete, for $1.50; satisfaction guaranteed. No extra charge for testing. FLEMING 441 South Broadway

Our patrons say repeatedly, "there's no other flour like Capitol Flour."
YOU try it today.
Every sack guaranteed.
Capitol Milling Company

THE QUALITY STORE

Clothes for

The Man Who Cares

We say clothes for the man who cares, because their desirability does not consist of superficial elegance only. Every detail is absolutely correct. They are the kind of clothes which a man who really cares about his personal appearance would include in his wardrobe.

The new Twilight and Shepard Grays, in worsteds, single or double-breasted suits, long cut with the proper side or center vents, with an M. & B. guarantee of rightness, you may feel assured that the price is right, when quality is considered. OUR POLICY is "each sale" must either make us a new friend or draw an old one closer.

M. & B. special $1.00 shirt.
Summer underwear, 50c garment.
Fancy hosiery, 25c and 35c.
Neckwear, 25c and 50c.
Union suits, $1.50 to $4.00.
Short sleeve Balbriggan, 50c.
Extra sizes and stouts also.

THE WILMOT, the great $3.00 hat.
THE MONTEREY, $2.50 hat.
AGENTS
J. B. Stetson High Grade Hats.
Panamas $5.00 up.
Straw Hats. The kind you want.

Mullen & Bluett Clothing Co.
Corner Spring and First Streets

California Limited

Will run every day in the year hereafter. It is the only limited train for first-class passengers

Leave Los Angeles	6:15 P. M.	Mon.	Tues.	Wed.	Thurs.	Fri.	Sat.
Arrive Denver	6:00 P. M.	Wed.	Thurs.	Fri.	Sat.	Sun.	Mon.
Arrive Kansas City	2:35 A. M.	Thurs.	Fri.	Sat.	Sun.	Mon.	Tues.
Arrive Chicago	2:15 P. M.	Thurs.	Fri.	Sat.	Sun.	Mon.	Tues.

EXQUISITE DINING CAR SERVICE

Visit the Grand Canyon of Arizona En Route

We Will Build Any Kind of Home

TO SUIT YOU

On any unsold lot we own, and sell it to you on small payments down—balance on.....

Terms Like Rent

Branch Office—Main and Sixty-fourth Streets
Main Office in Our Own Building

DON'T EXCEED SPEED LIMIT BUT COME OUT

The McCarthy Company
203 N. Broadway
PHONES { Home ..... 6737 / SUNSET { Main ..... 1202 / South 3139

New York Underwriters' Agency
Assets $18,061,926.87
464 Tenth Street - - - Oakland, Cal.
MANN & WILSON, Managers

All losses incurred by the NEW YORK UNDERWRITERS AGENCY will be honorably adjusted and promptly paid, and the record established at Chicago, Boston and Baltimore will remain unbroken.

TELEGRAM FROM HOME OFFICE.

Hartford, Conn., April 21, 1906.

MANN & WILSON, Managers,
Oakland, Cal.

Every legitimate claim against the NEW YORK UNDERWRITERS' AGENCY will be paid promptly and in full as at Baltimore and Chicago.

(Signed): GEORGE L. CHASE, Pres.

WHEELER BROS., Agents
222 Franklin St. - - Los Angeles, Cal.

PIANOS
WILEY B. ALLEN CO.
Successors to Metropolitan Music Co
324 WEST FIFTH STREET

WHITE PORT
$1.00 A GALLON.
Star Wine and Grocery Co.
215 W. 5th St., Bet. Broadway and Hill.
Phones Main 2755, Home 1259.
Prompt Delivery. No Bar.

Fine Sonoma Claret 50 cents per GALLON
Edw. Seemain Wine Co.
335 SOUTH MAIN STREET

H. L. BLACK
EXCLUSIVE MEN'S FURNISHER, HAT & CUSTOM SHIRT MAKER
211 W. THIRD ST.
DOUGLAS BLDG.

Keeley Cure
1022 SOUTH FLOWER
Thousands have been cured of the liquor habit by the Keeley cure. The Keeley says you. A ... treatment, given with ... venience and comfort. ... invited.

MAKE HIM PRESENT
MR. LONG CLAIMS
PIANO IS "UNEQUALED"

rst Streets

Santa

ereafter. It is

ss passengers.

Thurs. Fri. Sat.
Sat. Sun. Mon.
Sun. Mon. Tues.
Sun. Mon. Tues.

VICE

zona En Rou

of Home

T YOU

sell (
WORK FOR MA
OUR NEW TRA

MONETA AVEN
TO 61ST AND M

d Sixty-fourth Streets
ur Own Building
MIT BUT COME QU

H. L. BLACK

EXCLUSIVE MEN'S
FURNISHER, HATT
CUSTOM SHIRT MA

211 W. THIRD ST
DOUGLAS BLDG.

Keele
1022
SOUTH
FLOWER
Cur

Thousands have been cured
liquor habit by the Keeley
the Keeley save you. A
treatment, given with
venience and comfort.
invited.

MAKE HIM PROV

MR. LONG CLAIMS THAT

Frank L

PIANO
IS "UNEQUALED" IN

"LUCKY'S" YOUNGEST NIECE TO BE BRIDE.

THE holiday spirit again pervades the atmosphere of Rancho Santa Anita, prettiest of E. J. Baldwin's seven fine places, for within a week Marguerite Baldwin, youngest, and one of the fairest of the beautiful nieces of "Lucky" will become a bride. The man who will walk to the altar with the late Jack Baldwin's pretty daughter is Clem C. Cribb, who is well-known and highly thought of in the San Gabriel Valley.

The wedding will take place at noon next Monday, in the Los Angeles home of the bride's sister and brother-in-law, Mr. and Mrs. Herbert A. White, on Harvard Boulevard, and the little party that will gather will include many of the same friends and relatives who gathered at the ranch house under the green trees many months ago to celebrate the nuptials of Anita Baldwin and Herbert White, the young Pittsburgh metallist.

Mr. Baldwin, though sorely stricken of late by a serious affection of the eyes, has taken great interest in the weddings of two of his favorite nieces, and at the time of the marriage of Anita, who was brought as a baby to the famous rancho and named for it, opened the choicest wines in his cobwebbed cellars for the guests. Since that day the father of the young women has passed away, and the celebration next week will therefore be more quiet than otherwise.

When Rancho Santa Anita, famed for fine vineyards and fast horses, was first secured from the Spanish by Baldwin, the E. Jack Baldwins came out from Indiana to make their home upon it, and there they have lived since, and there the lovely daughters have grown to womanhood and been wooed and won. The White brothers, Herbert and Frank, came out from the East with the intention of spending four years traveling through the West, but the meeting of Herbert White and Anita Baldwin changed their plans. Since that time Clem Cribb has discovered the charms of Marguerite Baldwin and his plans have met the fate of those of many other mice and men. Clem Cribb will now abandon previously-cherished plans for California life in the open, and will come into the city to dwell with Mr. and Mrs. White on fashionable Harvard Boulevard.

Marguerite Baldwin, daughter of Rancho Santa Anita, whose heart has been won by Clem C. Cribb.

STRICKEN SUDDENLY.

Overcomes Pittsburgh Manufacturer on Street Car and He Dies Within Few Hours.

While returning on a street car to his home after calling on a friend on Forty-seventh street Saturday afternoon, W. W. Strickler, aged 74 years, a prominent manufacturer of Pittsburgh, was stricken with a stroke of paralysis. He was carried into the home of Dr. H. [illegible], No. 1109 Central avenue, and died in a few hours.

Mr. Strickler had been spending the winter in Southern California. On Saturday evening, with his wife, he was visiting at the home of Mrs. John Grese, No. [illegible] Forty-seventh street, the latter an old friend of Mr. Strickler. About 9 o'clock they left to go to their lodgings and at that time Mr. Strickler appeared as well as usual. Later, however, he became very ill. On Eleventh street the car was stopped and the then unconscious man was carried into the home of Dr. [illegible]. Everything possible was done for him but he failed to rally and passed away in the home of Dr. [illegible].

The remains were removed to the parlor rooms of Peck & Chase, where final arrangements have not as yet been completed, but it has practically been decided to place the remains in a vault here until summer, when they may be shipped East for interment.

Mr. Strickler was one of the best-known business men of Pittsburgh and retired from the manufacturing business several years ago. He has been prominent as a Grand Army man, was a member of Veteran Camp No. 1 of Pittsburgh. Mr. Strickler served during the entire Civil war in the famous Pittsburgh Rifles and made a brilliant record as a soldier during the great conflict.

ORIGIN OF SEA-TERMS.

Admiral Tar Got His Nautical Particular—Some of Them Said to Be Far-Fetched.

It is hardly a language which has been called upon to provide [illegible] some of the curious sea terms [illegible] in constant use and whose origin is so obscure. For instance, says the Marine Journal, the word "admiral" is not of Arabic origin, but is from the Arabic "Amir Bagh," or Lord of the Sea. Coxswain comes from the Latin caput, and is from Icelandic, and means helmsman or equal. Coxswain is a [illegible] derivation would never suggest. The coxswain was originally the man who pulled the after oar in the captain's boat, which was usually the cockboat. This in turn is a corruption of the word coracle, a kind of boat used on the Wye and Severn. So coxswain comes to us from the Welsh.

[illegible] is not so difficult to trace to its beginning. It is simply from the word commandatore, meaning [illegible] No such person as Davy Jones ever existed, though we often hear of his locker. One should not confuse "Davy Jonah's locker," for [illegible] the original. Duffy is the Irish name for spirit or ghost, and Davy refers, of course, to the [illegible].

[illegible] curious case of a term gradually [illegible] out of its original form [illegible] "hatch." It was originally spelled "hatch," because it lasted [illegible] instead of four, and [illegible] possible that the same [illegible] to be on duty every day [illegible] hours.

[illegible] the "sheet anchor," the [illegible] the largest anchor carried. It is really "shote [illegible] so called because of [illegible] which makes it easy to shoot out in case of emergency.

Instead of the terms "port" and "starboard" which are used nowadays, they used to talk of "larboard" and "starboard." Starboard has nothing in common with stars, but is really the Anglo-Saxon "steor board" for "steer side," because in all galleys which were steered by an oar the oar was fixed somewhat to the right hand side of the stern, and the helmsman held the inboard portion in his right hand. "Larboard" was probably a corruption of lower board, the larboard side being inferior to the other.

The "jury mast" has nothing in common with a jury except its derivation from the same word "jour," the French word meaning day. The jury mast is one which is put up temporarily—for a day—just as a jury in its legal term meant a tribunal summoned for a short period only.

APACHES HOLD RECORD.

History Shows These Redskins to Have Been Worst Murderers in America.

E. S. Curtis in his new book, "Vanishing Indian Types—the Tribes of the Southwest," published in May Scribner's, says: Scarcely a tribe of our American Indians but what have engraved their record of crime and infamy high up on history's wall, yet above them all is the Apaches'.

From 1540 to 1853, New Spain and Mexico carried on a so-called warfare with these people. The Apaches were vastly outnumbered by the Mexican soldiery, but what they lacked in numbers was more than made up in courage and craftiness. The Apache ever had a thorough contempt for the Mexican soldier, and in later years, when they were fighting with firearms as well as arrows, they would not waste cartridges on the Mexicans, but would kill them with arrows, spears and stones, saving their cartridges for other and more worthy foes.

When this Southwest region became a part of the United States, the Apaches were a serious problem with which we had to contend. Our government vacillated between a simpering peace policy and the other extreme, their extermination.

Their zone of wandering being intersected by the international boundary line further complicated matters. They would raid down into Mexico and then rush back with the plunder to our side of the line, out of reach of the pursuing soldiers. Next, it would be a raid on the Arizona side and a flight into the wild mountains of Sonora. The Mexican government attempted to assist their miserable army by giving a scalp bounty, and for years they paid out their gold coin for Apache scalps. Scalp hunting became a recognized industry. The horror of this was that, to the Mexican official, all scalps looked alike, whether from the head of a hostile or a friendly Indian. The price was one hundred dollars for a man, fifty dollars for a woman, and twenty-five dollars for a child. It is small wonder that the tribe sank deeper in savagery than ever, when we stop to think that the men knew there was a price set on the scalps of their wives and children; and there was a horde of human fiends, white in color, but more savage than the savage himself, who were hunting them as they would a cougar of the mountains.

Gold in Corn.

Last year was a big corn year in Nebraska. On 6,472,487 acres the yield was 243,712,206 bushels, or an average of more than 37½ bushels to the acre. But the average during the past ten years has been only about thirty bushels. Moreover, it is a reasonable hope that, with the proper attention to the single grain of corn, the crop of the State should within another ten years average sixty bushels to the acre. In other words, the State, through the young professors, reasonably hopes to increase the yearly prosperity of her people by something like $30,000,000 or $30,000,000. Such is the treasure that may germinate from a grain of corn in Nebraska alone.—[The World's Work.

Mikado's Self-Denial.

In the bitter cold of last winter—1904-1905—the Mikado not content with the fullest official reports, sent his Grand Master to look into the conditions at the front, to ascertain by visiting every camp and output, how the soldiers were faring. When Count Hijikata returned with his harrowing tale of frightful suffering caused by the cold, the Emperor was broken-hearted. Nothing more could be done—the Manchurian winter must drag its icy season through—but the Emperor would not take his ease while his men were freezing, and the order to discontinue all heating of the palace till the war should be over showed that his sympathy was with them day by day.—[The World's Work.

There Must Be a Reason For Our Great Success

If you have lived many years you know it is impossible to please everybody—but every day we strive to accomplish the impossible—if you only want a fifty cent chair you will have our best service—nothing we can do is too good for each and every customer of ours.

If you want to rent a good house, visit our FREE RENTAL DEPARTMENT ELEVATOR TO SECOND FLOOR

LYON-McKINNEY-SMITH CO.
652 South Broadway at Seventh

The House of Quality

Furniture Department

We have five floors of furniture—we make a specialty of the following goods in exclusive designs:

Mission Furniture
Brass Beds
Empress and Empire Dressers

In maple and mahogany. Willow and porch furniture. Our celebrated "Victoria special" elastic felt mattresses are superb.

Drapery Department

This department in every particular is second to none in the city. If you want a Swiss curtain or the richest Oriental tapestries you can be satisfied here.

Our artists are at your disposal, gratis. Just phone us and let us call and give you suggestions—then come and see our elegant selections.

Carpeting Department

We carry the rugs you can't find elsewhere—odd size, latest patterns, exclusive designs

We Pride Ourselves

In our elegant carpet department and guarantee both quality and price to be right. We also have an immense stock of INLAID LINOLEUM, crex carpet, mattings, fiber rugs, etc.

We Have What You Need

Engraving

Name plate and 100 cards for $2.00. This is a special offer—to induce you to become a patron of our Engraving Department. Let us show you.

FORD SMITH & LITTLE CO.
No 313 SOUTH BROADWAY
Next Door to the "Ville"

San Francisco

Souvenir Spoons

and many other interesting designs typical of California and the great southwest.

S. Nordlinger & Sons Jewelers Established 1869
323 So. Spring Street

In shops where workmanship, style and fit are chief factors

Monarch SHIRTS

are given first place. They please the dealer and satisfy the wearer. In white and color-fast fabrics

$1.00 and $1.25

CLUETT, PEABODY & CO.
Largest Makers of Collars and Shirts in the World

"READY AND RIGHT"
THE NEW CLOTHING
On Sale at the
Silverwood Stores

CASTLE GATE
OR
CLEAR CREEK

is a mighty good thing to have about the house. You're not getting the best if you don't use it.

Only Direct Distributors
DIAMOND COAL CO.
235 West Third Street.
Ex. 315—TELEPHONES—Ex. 315

All Lots One Price ~ $90 per Lot ~ $4 Down ~ $4 per Mo. ~ No Interest, No Taxes

Free Ride to Redondo Every day—By Electric Line—Every twenty minutes—Come one! Come all! Get your Free Electric R.R. tickets at our office 124 South Broadway—Ground floor Chamber of Commerce Bldg—$4—Down—$4—per month—No Interest—No Taxes—$90 per lot

Join the Rush to Redondo where Two Millions have already been expended in substantial improvements and over a million is now being expended in addition there to. The Grandest Success of the Season—Every body delighted—Lots are selling fast—Don't delay! The Beautiful Redondo Villa Tract. Only $90 per lot $4 down $4 per month—No interest—no Taxes.

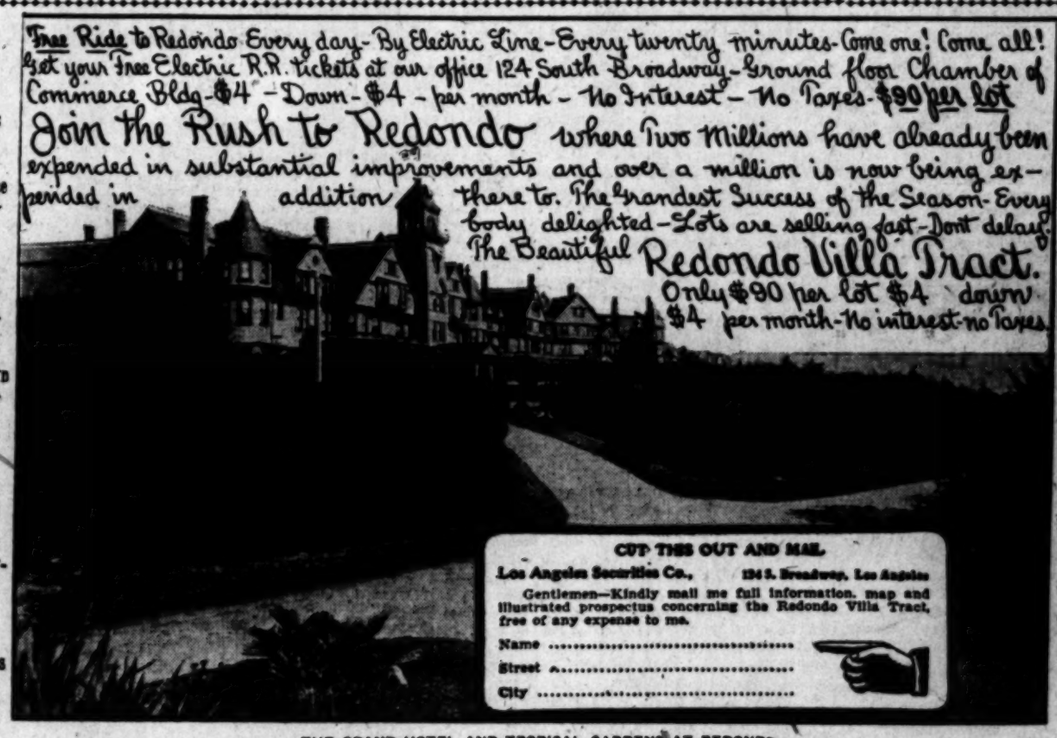

CUT THIS OUT AND MAIL.
Los Angeles Securities Co., 124 S. Broadway, Los Angeles
Gentlemen—Kindly mail me full information, map and illustrated prospectus concerning the Redondo Villa Tract, free of any expense to me.
Name .....
Street .....
City .....

Buy Where the Air is the Pure Ozone from Off the Health Restoring Waters of the Pacific

THE GRAND HOTEL AND TROPICAL GARDENS AT REDONDO.

Los Angeles Securities Co. 124 S. Broadway, Los Angeles Cal. Ground Floor Chamber of Commerce Building.
Telephones: Main 5370 Home 5339
Incorporated Under the Laws of the State of California
NO TROUBLE TO ANSWER QUESTIONS. Reference: Consolidated Bank of Los Angeles and Our Many Satisfied Customers.
Office open every night during week days from 7 to 9 o'clock to accommodate those who cannot come during the day.

Marconi Wireless

An Established, Operating and Commercial Success

NOW EARNING MONEY EVERY DAY AND HOUR

The Marconi System is now in daily operation between both sides of the Atlantic, and is installed on all Trans-Atlantic passenger steamships and most of the war vessels at sea.

The Officers and Directors of the MARCONI WIRELESS TELEGRAPH COMPANY OF AMERICA are of the highest business standing. Its arrangements with the Western Union and Postal Telegraph Companies give it the use of over 30,000 offices throughout the United States and Canada, so that messages can be sent and received in every town and hamlet.

One Hundred Dollars recently invested in Bell Telephone now represents $200,000 in value.

Marconi Wireless is a greater monopoly than the Bell Telephone, and is now to the ocean what the Bell Telephone is on land.

Now is the time to buy Marconi Securities. Tomorrow may be too late. A big demand and an advance in price are at hand.

Invest before the next great rise in these Securities and reap the benefit.

For full information concerning the wonderful Marconi System and for a free illustrated pamphlet and copy of the latest edition of the Marconi Wireless News, address without delay, as below:

Southwestern Securities Co.
Fifth Floor Herman W. Hellman Building, Los Angeles, Cal.

DO IT NOW. Fill in the following coupon and address it to our OFFICE

FILL IN, TEAR OUT, AND MAIL THIS COUPON TODAY

SOUTHWESTERN SECURITIES CO.
Please send, free of any expense to me, pamphlet and Marconi Wireless News as per your offer in Los Angeles Times.
Name .....
Address .....

Bon Ami

The Best Scouring Soap Made

A Scouring Soap
A Metal Polish
A Glass Cleaner

W. LOAIZA & CO.

San Francisco, 416 Jackson St. — New York, 54 Broad Street

Exporters & Importers

Have opened a Los Angeles branch at

Market & Produce Bank Bldg.

Cor. Central and Towne Aves.

ROOMS 211-213

L. A. LAUNDRY CO. "The Laundry of Los Angeles"
631 San Fernando St. Phones—Main 1148, Home 6861. Branch, 236 S. Spring.

THE LUSK CAB CO.
Automobiles, etc. for hire. Carriages, Tally-ho, Three-seaters. Day or night. Drivers in livery.
750 S. Main St. Both Phones 267

Dr. S. G. Schaefer Positively Painless Dentistry
"Nuff Ced"
Room 310 Laughlin Bld'g.
HOME 4510 315 S. BROADWAY

THE TIMES-MIRROR COMPANY
H. G. OTIS...President and General Manager.
HARRY CHANDLER.....Vice-President and Assistant General Manager.
MARIAN OTIS-CHANDLER...Secretary. ALBERT McFARLAND...Treasurer.
PUBLISHERS OF

Los Angeles Daily Times

Daily, Weekly, Sunday and Weekly Magazine | Vol. 49, No. 135. | Founded Dec. 4, 1881 Twenty-fifth Year

EVERY MORNING IN THE YEAR

NEWS SERVICE:—Full reports of the Associated Press, covering the globe; from 8500 to 9,000 words transmitted daily over more than 20,000 miles of leased wire.
TERMS:—Daily and Sunday, including Magazine Section, 75 cents a month, or $9.00 a year; Daily, without Sunday, $7.50 a year; Sunday, $2.50; Magazine only, $2.50; Weekly, $1.50.
TELEPHONES:—Counting-room, Subscription Department, Editorial Rooms, City Editor and Local News Room, Sunset Press 1; Home ask for THE TIMES.
AGENTS:—Eastern Agents, Williams & Lawrence, Tribune Building, New York; 1224 Marquette Building, Chicago; Washington Bureau, 49 Post Building. Telephone 2247 Main. Where the latest copies of The Times may be consulted; Oakland office 473 Broadway, corner Eighth. Telephone Oakland 7467.—Arthur L. Fish, Representative.
SWORN CIRCULATION:—Daily net average for 1896, 18,901; for 1897, 19,258; for 1898, 20,121; for 1899, 25,731; for 1900, 26,758; for 1901, 28,448; for 1902, 30,930; for 1903, 30,346; for 1904, 37,702 copies. Sunday circulation, 53,348 copies. Sworn daily average for every day of the first six months of 1905, 42,112 copies; Sunday average for same period, 60,814 copies.

Yesterday's Regular Edition 73,000

THE TIMES has a larger regular bona-fide circulation than any local rival. It circulates widely among the intelligent, industrious, substantial, forehanded classes. The greatest volume of business advertising, the finest display, the best classifications, the largest results to advertisers.

Offices: Times Building, First and Broadway

Entered at the Los Angeles Postoffice for transmission as mail matter of the second class.

Pen Points

Take off your cap, Gen. Funston! The whole country is saying nice things about you.

Those who said that young Mr. Garfield was being duped by the trusts do not seem to know him very well.

If Capt. Hobson is at all grateful, the woman suffragists will have another friend in the next Congress.

A Chicago professor asserts that Richard Mansfield lacks brains. Well, what if he does. Mr. Mansfield is an actor.

When San Francisco is again able to defend herself she should go after those eastern newspapers that continually refer to her as "Frisco."

The Philadelphia Press also puts it very nicely by saying: "The earth may shake San Francisco, but the people of this country never will."

Once in a while a fat man also does something worth while. Tom Johnson has invented a motor which has been tested to run 400 miles an hour.

If San Francisco still needs food and supplies, there should be no difficulty in obtaining them. There are still a lot of people who haven't contributed.

On May Day Philadelphia congratulated herself that she had found the municipality free of grafters. Watch out, sister, lest they sneak back again.

Speaking of Carnegie, Hobson and Gov. Hoch, it is claimed that kissing men are now coming into great prominence. The thing to do is not to be caught at it.

If Uncle Sam would only allow the editor of the Congressional Record to use the blue pencil as other able editors do, he would save a whole lot of white paper.

Again it may be remarked that the Standard Oil Company probably regrets that it did not make a greater effort to defeat President Roosevelt during the campaign of 1904.

The word "Admiral" is taken from the Arabic "Emil el Bagh," meaning Lord of the Sea. This being the case, there are several admirals who ought to be given different titles.

We are indebted to the St. Louis Globe-Democrat for perhaps the best thing that has been said about the earthquake—"One shake of nature makes the whose world chip in."

President Roosevelt evidently has his enemies the same as other men. Some of them have suggested that he be elected to the United States Senate when his term in the White House expires.

Speaker Cannon is of the opinion that Congress will be in session until August. But the public will not mind it. Nearly everybody will be off on vacations with a chance to forget things.

An eastern newspaper refers to Secretary Shaw as "a preachment." It seems that when a man is a candidate for office the public press thinks it has a license to say anything it likes about him.

A prominent American journal employs a man to write a column of stuff every day about girls. When last heard from he had so warmed up to the subject that he was kicking for more space.

The three days' speech that Senator LaFollette delivered on the Rate Bill, consisted of such platitudes as "Our responsibility is great, our duty is plain." We do not blame the other Senators for declining to sit and listen to that kind of guff.

The Umatilla Indians are employing lawyers to defend them against the encroachment of white settlers in Oregon. The prediction that the Indians would soon disappear seems now about to be verified.

A young couple started out from Cambridge, Mass., on their wedding tour, and rode 3200 miles on trolley cars before their return. If they are not tired of each other by this time, they must at least be tired of trolleys.

In reply to a young lady tourist who is now here, we desire to say that there is no known defense that will protect her against fleas. Her one consolation lies in the fact that the California flea is particularly partial to good-looking people.

Sir William Howard Russell has recently celebrated his eighty-seventh birthday. The fact would scarcely be worth chronicling were it not that he has been a reporter on the London Times nearly all his life and is still working. Shake, old man!

Our Consul at Canton, China, reports that imports of cotton, metals and woolens are increasing at that point, but American goods are not represented. In other words, the Chinese have removed the boycott against us, but still decline to buy what we have to sell.

Senator Money thinks a good deal of the waters of Niagara must be lost through evaporation. Doubtless it is true, but we could stand it if the human evaporators would let up on the awful speed with which they are turning the great waterfall into a dry precipice.

COME AND SEE.

Malicious reports have been spread more or less widely in the East, to the effect that "the facts regarding the extent of the earthquake damages in Los Angeles are being concealed," "that the losses here were really serious," etc., etc. Of course, every resident of Los Angeles (including the managers of the Hearst abomination) knows that there has been no concealment of facts by any reputable citizen of Los Angeles. If there were any disposition to conceal facts there would be no object in doing it, for the good and sufficient reason that there is nothing to conceal. The false reports published by the Hearst papers in New York and Chicago, telling of business blocks in ruins and thousands of dead piled in the streets, have prepared the minds of many easterners for the belief that Los Angeles has been destroyed, and that in some mysterious manner, and for some occult purpose, the facts of the alleged devastation have been concealed. If Hearst's yellow yawpers had told the truth in the first instance (a thing perhaps impossible for them to do,) there would not now be any occasion for denying that Los Angeles is concealing any facts in regard to its "earthquake."

It is a fact, as has been stated over and over again, in press dispatches, in newspaper editorials, and by word of mouth, that on the day following the earthquake which damaged San Francisco, a slight tremor, or "temblor," was felt in Los Angeles. It is also a fact that the tremor was so slight that many persons in the city did not notice it at all, and that among those who did feel it very few were in the least alarmed. There is no portion of the United States which does not feel these earth-shudders occasionally. Also, there is no part of the world's crust which may not be visited by an earthquake of greater or less severity. Southern California is no more liable to such visitation than other parts of the earth. In all its history, running back for more than a century and a half, Southern California has never had an earthquake that could properly be called serious.

Those persons who have been led to believe that Los Angeles is "concealing something" would do well to come here and investigate for themselves, or send some reliable agent. Los Angeles would welcome such an investigation. Our citizens would meet an investigating delegation at the station with a brass band, would present to it the key of the city, and would aid in every possible way to contribute to the thoroughness of the investigation. Our people would do more. They would agree, no doubt, to raise by popular subscription a generous fund to be presented to the person or persons who could discover anywhere in Los Angeles the slightest trace of injury by the "earthquake" which, according to the Hearst versions, "devastated" our fair city, killed thousands of its citizens, threatened other thousands by fire, and laid its large commercial buildings in ruins. The Times will not undertake to say how large an amount of money would be presented to the first discoverer of damage by earthquake in Los Angeles, but it feels that it can safely guarantee to him, her or it, a leather medal and cash enough to pay all the expenses of investigation.

OUR POORLY BUILT STREETS.

Some of the automobile men have given the Board of Public Works an object lesson upon the need of better street surfaces in Los Angeles, by bumping them over several miles of the worst streets in the south and southwestern sections. The value of such an effort to "impress" upon the board the necessity for street betterment will hardly be denied. Even a casual inspection of almost any of our residence thoroughfares shows that there is vast room for improvement. Few of these streets were constructed of suitable material in the first place. Soft dirt was used, very generally, where a heavy coating of sound, clean gravel should have been employed. This soft dirt is excellent for raising cabbages, onions and other garden truck, but it is not the thing for public highways. Regularly, with every winter's rains, these improperly constructed streets are badly washed out, and the cost of the constant repairs soon makes them more expensive than would be the construction of a good street in the first instance.

There is another (and also a remediable cause for the bad streets in Los Angeles. So rapidly is the city growing that the frequent digging up of the streets for water pipes, gas pipes, sewers, electric conduits, and connections with the same, is unavoidable. These excavations might be endured as a necessary inconvenience if in each and every instance the surface of the street were restored to as good a condition as when the digging was begun. But it is the rare exception that this kind of work is properly performed. The city water department itself sets a very bad example by not filling up, in a workmanlike manner, the trenches which are opened for the laying of water mains and for the making of connections with them. When the city itself is derelict, with what reason can it require private corporations to comply with the ordinances? It is quite true, as the Board of Public Works discovered in the course of its jaunt, that some of our residence streets are not unlike the common corduroy road of commerce. By constructing our thoroughfares of suitable material, and by enforcing rigidly the ordinances requiring the proper restoration of street surfaces after excavations, it would be possible and feasible to have good, serviceable public highways in Los Angeles.

In this connection, there is one thing that must not be lost sight of, viz., that the public streets are for the use of the entire public, and not for the use of any particular class. Automobilists have often and seriously transgressed the city ordinances and the State law by driving their vehicles through the streets at dangerous rates of speed, resulting in the killing or maiming of many persons, at one time and another. If the betterment of the streets will serve merely to encourage fast driving, with its attendant menace to life and limb, the improvement would be attained at so great a cost as to render it not wholly desirable. To leave an excavation improperly filled is not so reprehensible as to tear through the street at an immoderate rate of speed, endangering the safety of all who use the public highways. Every day, reckless automobilists violate the speed laws on those of our streets that have been paved with asphalt. If the city streets are to be improved for the purpose of furnishing a speedway for law-defying automobilists, the cost of the improvements will prove a poor investment.

YOUTH VS. EXPERIENCE.

A dispatch from Chicago, a few days ago, announced the beginning of a system of humane work which ought to be instituted in other cities of the country. Employment offices are to be opened in which especial attention is to be given to finding employment for men and women past 45 years of age. The work is to be carried out under the auspices of the Chicago Bureau of Charities—although it is in no true sense a work of charity. A central office is to be located in the business district, and branches are to be established in different parts of the city. In addition to finding employment for persons past 45 years of age, it is proposed to provide work for unfortunates who have been unable to get it because of physical or mental infirmity.

That this project will occupy a wide field of usefulness is obvious at a glance. It will aid many capable and willing workers who are perhaps more in need of aid than any other class. Since the railroads and many industrial corporations began their systematic discriminations against men of middle life, the latter have been subject to great hardships, and many of them have fallen in the struggle for existence, through sheer loss of hope and courage, at a time when their efficiency, skill and judgment were at the maximum. This absurd discrimination against working men and women on the sole ground of age has caused many pitiful tragedies within the past few years; for it amounts, practically, to denying to such persons the right to live. Those who depend upon labor for subsistence must needs cease to live if work be denied them, or must become objects of charity—a fate that to most of them would be worse than death.

Sooner or later there will be a reversal of this unjust and cruel policy of discrimination. The mere test of years is not the true measure of efficiency in any calling. Some men are young and vigorous at seventy—and even at eighty—while others are in their dotage at twenty-five, and some persons are born "doddering." All depends upon the spirit within the man, which is sure to find expression in outward achievements, quite irrespective of the flight of years.

It is a self-evident fact that with added years comes increase of experience, of judgment, and usually of wisdom. Youth is proverbially rash, adventurous, experimental. Who shall say how many railroad accidents have been caused, and how many precious lives destroyed, because young and hasty hands, in preference to experienced and careful hands, were entrusted with the controlling lever of locomotive or trolley car?

GOOD WORK AT PANAMA.

A detailed investigation of the work which the government is doing on the Isthmus of Panama was recently made by a magazine writer—Lindsey Denison. This writer evidently did not go to the isthmus with his mind already made up, but went, rather, to learn the truth. He remained long enough to obtain facts which are of value, and he has given, in Everybody's Magazine, the results of his investigations. He declares that the business of the American people is being well done, regarding the matter from a general and impartial point of view. Some mistakes have been made. The work is not altogether perfect. No human work is without a flaw. But the conditions and the work so far accomplished are far better than some of the government's self-constituted critics have represented them.

"There is too much petty graft, as on the railroad," says Mr. Denison; "but it is of more importance than mosquito bites on an elephant." This is in accordance with the general public belief, which has been slow to credit the wild and improbable rumors of bribery, graft, incompetence and general corruption on the part of government officials at Panama. As a general proposition, people have refused to believe our government to be so weak and inefficient as to tolerate such serious abuses as have been exploited with circumstantial and studied falsity in the putrid press.

"One has only to use his eyes," observes M. Denison, "to see that we have gone into one of the pestholes of the world and have made it fairly habitable; that we have tackled a job in which another great nation failed conspicuously, and that we are so conducting it as to keep clear of shame; that in spite of tremendous difficulties on the spot and malicious and mercenary hindrances here at home, we are doing sane, effective, honest work; that we are going to build the canal and build it well."

Here is the straightforward truth. The American people will be glad to hear it spoken at last. In every great work of this kind, some faults, some petty graft, some mistakes of one kind or another, are sure to creep in. But these are merely incidental in the case of Panama. The sincerity, the earnestness, the executive ability and the integrity of Theodore Roosevelt are not to be called into question. He is the executive head of the canal project, and he may be trusted to the uttermost in spite of the malicious efforts of calumniators to discredit him and the great canal enterprise.

One cannot blame people interested in the continued growth of Los Angeles who are vexed at the insistence of the Evening Express in exploiting the notion that building materials are "too high" in Los Angeles. The carefully prepared statement of the Builders' Exchange shows that materials are lower in Los Angeles than in many other cities of its class. These prices are regulated by the irresistible law of supply and demand, whether in Los Angeles or San Francisco or Chicago—in the case of Editor Earl as well as in all and divers others. If Earl is building a couple of blocks, that is a poor excuse for his attempts to hammer the material men by intimations in his newspaper that Los Angeles is a poor city in which to build just now, for the reason that lumber and bricks are "too high." It is a prostitution of journalism to seek to serve private ends in such a petty manner so damaging to the interests of a whole city. Let Earl pay what everybody else pays, permit the material men to make a fair profit on what they sell him, and stop squealing and butting against facts.

UNCONSIDERED TRIFLES.

The Various Springfields.

Said Springfield, O., to Springfield, Mo.,
"You are the toughest town I know."
Said Springfield, Mo., with unctuous glee,
"You're in the mire as deep as me."
Said Springfield, Ill., to Springfield, Mass.,
"I'm glad we're not in such a class."
Said Springfield, Mass., to Springfield, Ill.,
"I trust no gore we'll ever spill."
"Don't crow too soon," quoth Springfield, O.,
"You may join me and Springfield, Mo."
"What name are you going to give your town?"
"Haven't decided as yet, but I can tell you a name we're not going to give it."
"Well?"
"Springfield."

The Small Boy's' Torment.

Whene'er he starts to do a thing
It's "Don't!"
What though he whistle, talk or sing?
It's "Don't!"
For tarts and cookies he may yearn
But should he toward the pantry turn
He's sure to hear in accents stern:
"Now, don't!"
At home or school, at work or play
It's "Don't!"
It sounds throughout the livelong day,
That "Don't!"
No doubt he thinks if he should die
And roam to realms beyond the sky
That he would hear the same old cry:
"Now, don't!"

No Room for Doubt.

"She turned me down!"
"Ah, a woman's 'no' frequently means 'yes.'"
"She didn't say 'no.' She said skidoo!"

Where She Sat.

"Reinforce the seat, sir?" asked the tailor.
"Yes," said young Softleigh, "and you might—er—reinforce the knees. I got engaged last night."

Usage.

We don't condemn a wealthy bore.
It's not the thing.
We do not show a rogue our door.
It's not the thing.
We do not call an upstart down,
Decline to know a boorish clown
Or meet a scoundrel with a frown.
It's not the thing.

We don't avoid a scamp, because
It's not the thing.
We never break the social laws.
It's not the thing.
Should we our actual natures show
And as ourselves throughout life go
And true and honest be? Oh, no!
It's not the thing.

Paradoxical.

"The poor," remarked the philanthropist, "we have always with us."
"And invariably against us," retorted the trust magnate with a sardonic grin.

Her Experience.

"One doesn't often get a husband like John,' said the St. Louis lady.
"No?"
"No, indeed. At least I seldom have."

Friends of His Youth.

"How did you like the minstrel show?"
"Ah, some of its features carried me back to my boyhood days."
"The songs?"
"No; the jokes."

A Bad Case.

"McLush has been arrested for drunkenness and wants you to bail him out."
"Bail him out?" ejaculated Colonel Pepper, who had heard the remark indistinctly. "Good gracious, is he that full?"

Thought He Was Gone.

"What were your sensations when the earthquake struck? Were you scared?"
"You bet I was. I thought my wife had gotten tired of calling me and come after me as she occasionally does."

Would Be Nice.

"Yep," said the pugilist, "when we signed articles it wuz stipulated dat no gouging would be permitted."
"Ah," sighed Muchpop, "I wish I could engage summer board for my family on those terms."

Too True.

The world they've proven to be round
There is no doubt of that;
But Life itself, as I have found
Is very often flat.
"Since his marriage, Jinks doesn't smoke any more."
"Ah, has his wife wooed him away from his one vice?"
"Well, she shooed him away."

"The Times" Scholarship Contest FOR 1906.

The sixth annual scholarship contest of the Los Angeles Times will be conducted this year on the usual lines and the date of opening will soon be announced.

This is not a catch-penny coupon device, such as giving a gold-plated bracelet to the most popular nurse girl, but an educational contest of proven merit, through which twenty-five or thirty young people have been educated annually for the past five years and a large number of others have received substantial rewards. Many of the graduates are now occupying lucrative positions. The contests have stimulated scores of young people to bring out the best there is in them.

The contest of 1906 will be greater in every respect than any preceding. More inducements will be offered and the scope of the benefits will be broadened. Young people should keep their eyes open for the full announcement.

Los Angeles is the great educational center of the Southwest, and these scholarship events instituted by The Times are making it greater, attracting the eyes of the whole Southland to the city's educational advantages.

That Other Shaken City.

THE CHARLESTON EARTHQUAKE AND THE DAYS SUCCEEDING. COMPARISON MADE WITH SAN FRANCISCO.

By Mrs. H. D. Howell.

HOW the Charleston earthquake compares, in destruction of property and loss of life, with the recent appalling disaster in San Francisco; whether confidence in the stability of the earth's crust has, in the former city, ever been regained; whether the ruined buildings have been restored and values become normal after the demoralization of so severe a shake-up, are questions frequently heard.

There is also keen interest in the liability of other sections to similar visitations. Except in the proximity to the sea, there are no points of resemblance between San Francisco and Charleston. The former, with mountains close upon her that, according to some scientists, are still "growing," and with tremors common in her history; the latter, in a country almost level, where the occurrence of an earthquake was such an undreamed-of possibility that when Summerville, a suburban town, claimed a perceptible shock some four days prior to the one that rent her vitals, Charleston laughed. An earthquake? Nonsense! The Summervillians were such a sleepy lot that a mild explosion of powder or dynamite in the distance had given them a nightmare.

It would seem, then, that no section of the country can justly claim immunity from a similar calamity, that there is no means of determining where the next readjustment will take place, for in the interior of the United States also there has been a tremendous cataclysm, resulting in the well known "Sunken Lands."

San Francisco having settled, having furnished a vent for the unrest of the Western coast, may now be more safe than any other of our cities. With her large business houses constructed to withstand heavy jars, and impregnable to fire, the chances of safety should be better there than where there are not such safeguards.

Until geological experts weigh the evidence in and around San Francisco, a comparative estimate can be made only by results. The percentage of loss in life and property by the earthquake alone, may be as great for Charleston with its population of 60,000, as for San Francisco, the official list of deaths resulting from the catastrophe of 1886 being eighty-three, twenty-seven of whom were killed outright, and of damage to property, $5,000,000. Yet, had the shock of San Francisco occurred, as in Charleston, on a summer evening, when many were abroad to be caught and crushed by falling walls, falling always outward, the loss of life would have been increased enormously.

There were no fissures in Charleston's streets wider than three quarters of an inch, and the greatest sinking of any structure was eight inches, the foundations of the steeple of old St. Michael's having settled to that depth. Had there been inequalities in the soil beneath, another "leaning tower" might have resulted, but the deviation from a true line is not perceptible to the casual observer.

The city, however, was not the center of the seismic disturbance; Summerville, some twenty miles inland, was more severely shaken and had more frequent subsequent shocks. The one large fissure, about two feet in breadth, occurred fifteen miles from the city; here also were found many "craterlets" of considerable size, one measuring twenty-one feet in diameter. In another place, at the same distance from Charleston, the ground was thrown into permanent waves or ridges. All along the section of greatest disturbance, the railroad tracks were dislocated and distorted, and at one point a train was derailed and wrecked.

SLOW FLAMES.

Fires were started in many places by overturned lamps, and for a time there was no water; but the flames did not spread rapidly, the atmosphere being so calm that candles lighted out of doors burned upwards with a steadiness that appeared supernatural to those who looked for signs. It was an act of heroism that the engineer of the water company immediately entered the cracked four-story building in which was his machinery, and repaired the damage that prevented the flow of water through the city's mains, thus preventing a conflagration.

The intense excitement of the moment, in many instances, removed the limits of physical powers; one young woman, whose home was threatened by fire, carried in her arms, across the street and into a place of safety, a chest of family silver that, in the calmer frame of the following morning she was not able so much as to lift.

There were many small geysers throughout the city from which issued sand differing in quality and color from the natural soil. One source of revenue to the enterprising small boy was the sale of neat layers of this "earthquake sand" displayed in glass tubes. So great was the variety of stripes in a single tube that a skeptic, desiring verification, followed the small boy to his lair, and discovered him industriously pulverizing brick and oyster shell that he might have an interesting contrast for the blue mud that was in reality of subterranean origin.

Business, except in groceries and souvenirs, was for a time practically suspended; there were few shoppers for the stores were believed to be unsafe. A week after the quake a customer, the only one in a large department store, had just inquired for some article, when without a word of explanation the shop-girl to whom he had spoken, followed by all the others, darted precipitately into the street. He was non-plussed; what was happening on the street of such extraordinary interest? He stood his ground with rising indignation that a shopper of his degree should be treated in so cavalier a manner. Then to his slower wits came understanding; when it was too late for him to seek safety in flight, the floor shook as though in the grip of some angry giant hand, while fancy goods rattled on the shelves around and above him. Small wonder that shopping had temporarily lost its popularity.

For the months succeeding this momentous thirty-first day of August, there was no rain, a drouth unsuat in that section; this fact saved thousands of dollars in merchandise that lay unprotected in tottering and gaping storage-rooms. This was especially a blessing to those sleeping out of doors. No brick building in the city was free from damage, and many considered houses of any sort a menace; camps, therefore, were established in the parks and private gardens. A tent, even in the shadow of a ten-foot brick wall, was still a tent, and supposedly earthquake proof.

There was no grumbling over ruined homes and the inconveniences of camp life; there was visiting and joking through the day, and a general dosing with bromide of potassium at night. Friendships were formed that have endured. Affection that already existed could not be concealed, and there resulted a goodly number of what were styled "earthquake engagements."

THE EXCITED NEGROES.

The negroes, constituting half the population of Charleston, were in a state of wild excitement, most of them believing that the day of judgment was at hand. The prayer of one old darky at this time was given wide newspaper circulation: "Dear Lord, come yo'self to help us, don' sen' yo' son, ca'se chillun is so ca'less dese days."

The main topic of discussion during these troubious times, when women smiled cheerily, even though they blanched to the lips at any unexpected sound, was the cause of the seismic disturbance. Old text-book explanations were at a discount and anybody was free to guess. A man of learning would assert, with an air of profound knowledge, that it was "largely electrical;" this being attractively vague and mysterious, would find ready acceptance. Another thought that the artesian wells were at the bottom of it; which they undoubtedly were. A dabbler in science expressed his conviction that the Charleston earthquake was the same that had previously destroyed several Italian towns; according to the data of seismic waves, and his calculations, it had arrived exactly on time. As there is a general disposition to shift responsibility, this was the most popular theory advanced, and its author basked in scientific prestige, defending his claim against all comers until—there were cable reports of fresh earthquakes in Italy, when he, incontinently, abandoned it.

As is reported from the northern city, personal experiences, though of absorbing interest to the raconteur, soon came to be considered on unmitigated bore. It is related that a couple of expressmen were carrying a trunk into a house when an inmate accosted them. "At a quarter of ten o'clock," he remarked, "on Tuesday evening, I was sitting—" but the door had closed on two fleeing expressmen, who had hesitated not a moment between the loss of their pay and the hearing again of the worn, familiar tale.

All of the churches were badly damaged. The hands of the clock in the spire of St. Michael's pointed grimly to the fateful hour, while the chimes by which the domestic economy of a large portion of the city had been regulated, were stilled. Divine services were held in the parks, union services, where the worshipers, in common brotherhood, supplicated for deliverance from an evil that no human power could control.

Gradually, as it became apparent that the slight tremors were to continue, and did not presage another heaval, confidence was restored; ple returned to their homes, work of restoration was begun in earnest. In two weeks' time the rang again from St. Michael's their sweet tones, almost bringing assurance of danger p

For at least two years the continued, but the rebuilding bravely forward. The generous from all parts of the country made possible. A committee of engineers inspected the houses, reporting the pairs necessary to render them and the money was distributed to those unable to pay for such tion. Householders who could frequently included improvements their rebuilding. Thus, in the Charleston was a handsomer city before.

The curious now will notice mental designs on many brick they are the heads of iron bolts into the building to secure a wall might otherwise be bulging. and real estate values appear to suffered not at all, and these tive bolts are all that tell of a trophe that caused world-wide nation and world-wide sympathy decades ago.

Hearst's Next.

[Long Beach Press.]

Now that Hearst and his lows have caused the sewer cease its internal laborings, put out the San Francisco clothed all of the naked, fed the hungry, planned the rebuilding the city, acknowledged the contribution of The Times and amount from H. E. Huntington, assumed all of the credit for all has been done on the earth, and over, the public can turn pleasure to the daily slander of President by the Hearst papers.

Buried in Snow.

Buried alive in snow for at days, resurrected and taken to a boring ranch and restored to their mal condition, is the history of head of valuable bucks belonging the LU Sheep Company.

The animals were found by ers for the body of Pete Bro who perished in the recent sheep were huddled under a rim rock, over which the drifted, completely covering herders who discovered the aver they must have been buried under several fet of at least six days.—[Wyoming

APRIL CIRCULATION OF THE TIMES.

The following are the sworn ments of the circulation of The for April, 1906:

STATE OF CALIFORNIA, COUNTY ANGELES, ss.:
Harry Chandler, Assistant General of the Los Angeles Times, being declares that the statement is true and correct; office record of the of said newspaper for each day in of April, 1906:

	APRIL, 1906.		
1	45,000	16	
2	45,650	17	
3	45,250	18	
4	45,200	19	
5	45,450	20	
6	45,000	21	
7	45,900	22	
8	44,900	23	
9	44,850	24	
10	44,700	25	
11	44,650	26	
12	44,600	27	
13	44,550	28	
14	44,700	29	
15	70,500	30	

Total
The average circulation for every day of April, 1905, was
The average circulation for every day of April, 1906, was
Showing an average daily gain over the corresponding month of 1906 of

HARRY CHA
Assistant General Manager.
Subscribed and sworn to before me this day of May, 1906.
[Seal] T. L. [illegible]
Notary Public in and for the County of Los Angeles, State of California.

A. L. Dennis, being duly sworn, says that he is and has been for seven years last past the assistant superintendent of circulation of the Los Angeles Times; that the above detailed statement of the circulation for the month of April, 1906, is correct, and shows the actual number of bona-fide copies printed for each day of the month.

A. L. D
Superintendent of Circulation.
Subscribed and sworn to before me this day of May, 1906.
[Seal] T. L. [illegible]
Notary Public in and for the County of Los Angeles, State of California.

S. K. Dolphin, being duly sworn, says that he is and has been for a number of years last past the foreman of the pressroom of the Los Angeles Times; that the above is a true statement of the number of copies printed by said newspaper printed each day in the month of April, 1906.

Foreman of the Pressroom.
Subscribed and sworn to before me this day of May, 1906.
[Seal] T. L. [illegible]
Notary Public in and for the County of Los Angeles, State of California.

[PUBLISHER'S NOTE:—The figures shown are practically net, being those of the papers being returned unsold from carriers, routemen, newsdealers, country agents, newsdealers' stands, Railway News Company, etc., permitted to return unsold copies, being the exception to this rule.

The Times guarantees that the average circulation from month to month, year in and year out, is more than the bona-fide circulation of the other two Los Angeles daily papers combined. It has certified to by the Advertisers' Association, whose expert examiner recently investigated the Times' its circulation records. The Times was the only morning newspaper in Los Angeles which dared permit the association's representative to publicly investigate its circulation books, carrier and mail service, etc.]

Solid Silver Knives, Spoons, Forks and Fancy Pieces
MONTGOMERY BROS.
JEWELERS AND DIAMOND MERCHANTS
Spring Street at Third
"SIGN OF THE BIG CLOCK"

Used Pianos
Special sale of used pianos Monday, Tuesday and Wednesday in our exchange department. $5 down, $5 per month.
Fitzgerald's 113 S. Spring St.

LOS ANGELES TRUST COMPANY
2nd and Spring Sts.
Paid-Up Capital One Million Dollars
San Francisco has proven the value of Safe Deposit Vaults. We have in our basement the finest in the city. Prices reasonable.

MUSIC AND THE STAGE.

Gilbert's Yiddish Opera Company, or, to speak more correctly, a dramatic company, opened a season of Yiddish plays last night at the Mason Opera-house.

The audience was small, but it was representative. The Gentile who can not understand the Yiddish dialect has no business there other than as a matter of curiosity. However, curiosity plays a large part, for the queer stage "business," the lines upon which these peculiar compositions are constructed, the development of the plot, the characters that are introduced of necessity—all this is interesting to a high degree.

Yiddish on the stage is stranger than Yiddish in the synagogue or upon the street. It is one of the queerest perversions of an existent language, and the clear enunciation of these actors brings out the strange, shrill turning of every phrase.

Last night's bill was "The Sacrifice of Isaac," a drama with music, founded upon the scriptural legend. In Yiddish plays a buffo is believed necessary to the play, and accordingly a low comedian in sixteenth-century costume appeared antically through the whole session of acts. Other characters were dressed appropriately.

Several good voices are heard in the chorus. Messrs. Silbert, Shoenholtz and Weisman have decided histrionic talent.

Tonight's bill will be the Jewish "Faust," which, in its flavor of adaptation to another race, should prove even more interesting than the first play.

Los Angeles playgoers will doubtless be glad to welcome again Mina Crolius Gleason, who will return to the Burbank company next week. Mrs. Gleason was first introduced to local audiences with the Baker theater company, and played in a very successful repertoire

MRS CROLIUS GLEASON.

many weeks. As a portrayer ...ter parts, and especially el... ...men of society, she has had ... in local stock companies. ... begin her engagement next ... afternoon, in the Burbank's ... of "Piney Ridge."

... B. Harrison will give a read... ...Auditorium this even... ...benefit for the San Francisco ... will be assisted by Miss ...tchinson Hackley, soprano. ...rrison has taken the leading ...ng colored impersonators in ...les, and is best known in ...ctful reading of Paul Law... ...nbar's genre studies of "lowly

...of Mr. Harrison's programme ...ing will be made up of selec... ...Dunbar's works, but by re... ...will give the court scene, ...The Merchant of Venice."

...mplete programme for the ...ab benefit tomorrow evening ...t been completed, and contains ...ellent compositions and much

...list will open with Frederick ...n's "Invocation." The club ...y Bullard's "Comrade Song," ..."Evening Twilight," Debois's ...Chase," and the pilgrims chorus ...annhauser."

...Interpean Quartette will fur... ...number, Miss Gertrude Cohen ...a piano solo, and the Davies-Walker-Lott quartette will sing ...e's pretty Irish song cycle, "A ...of Shamrock."

...Riviera," the five-act drama by ...rien Sardou, with which Bern... ...will open her local season, is now ...ed the strongest play in the ...Dejedienne's present repertoire. ...ental music is by M. Xavier ...and the mounting has been de... ...as sumptuous.

...Hugo's "Angelo" is a stage ...the United States, as in fact

SARA BERNHARDT, ...Venice Auditorium May ...18 and 19.

...of Hugo's plays. Many re... ...made for Racine's ...but its ultra-classicism will ...take it give place to the ...drama of later days.

...train is a huge one, ...it is of nine cars, and ...forty-one people. On the ...the star's health has been ...good, all things considered, ...had uniform success in ...dates.

...evening, at the Wom... ...the Ladies of St. ...the Wednesday Morning ...will give Roeckel's ...ward Ho." The direct... ...Marion Gordon-Norman. ...will be Miss Annie H. ...Formosa Henderson, ...Hill, Miss Wenona F. Huntley, John Douglas Walker, Lyon Ferrand, Sen. Ricardo Ruiz and Mrs. A. B. Spencer.

A general programme will be given, in addition to the cantata. The proceeds are for St. John's Church.

The Redlands Clef Club, one of the most ambitious organizations of the outside towns, gave a May Festival concert last Wednesday evening. By all accounts the affair was a brilliant success. Two soloists from this city assisted.

Under the head "Show Was Rotten," the Ontario Record gives the latest vivacious addition to contemporary dramatic criticism: "Miss Maud Harkins and her company of rotten players were here Saturday night and the house which greeted the aggregation was much larger than they deserved. It was a brave man who would admit having been to the performance, Sunday morning.

"The company was only organized last week and the performance given here Saturday night was the third which the company had given. They made their first appearance to the suffering public at Pomona and from there inflicted the punishment on the quiet people of Covina. From here they went to Colton.

"The company carries a piece of a band with them, but without the assistance of local players would have made a sorry mess of making music."

Old England he may never view
Yet gay as any clam
He's happy when alluding to
The trolley as the tram

KNOW US FOR BEST VALUE

Tip-top togs for boys are here.

If your boy is dressed well he feels well and that makes you feel well, and if we supply the suit we feel well. Then you can let well enough alone and not have his clothes to worry over.

We've supplied many young men of Los Angeles with clothes ever since they were little shavers — and they still come here when they're grown up. That's the satisfaction H. & F clothes give.

Harris & Frank
LONDON CLOTHING COMPANY
337-341 South Spring Street

Shoe Fashions

are always reflected in the Staub windows.

The latest models and best footwear for men, women and children are shown here in the greatest variety.

If you want real exclusiveness and genuine value in footwear, you ought to become acquainted with Staub's.

Mail orders carefully filled. Send for self-measurement blanks.

C.M. Staub Shoe Co.,
BROADWAY CORNER THIRD

RICKSECKER'S
PING-PANG
PERFUME

An indefinable, yet fascinating odor—a rich, lasting, permeating bouquet perfume, much used by women of taste and refinement. Always sweet, refreshing and buoyant. If you want a quaint, different perfume, try Ping-Pang.

75c Per Oz.

Off Hamilton Drug Co.
352 SOUTH SPRING—Cor. FOURTH

S. F. Bothwell, President.
H. M. Newlon, Secretary.

Freight Paid
We will prepay freight on all orders of $5.00 or more on goods sent to San Francisco

H. F. VOLLMER & CO.'S
New China Store
513-515 S. BROADWAY
Next to Examiner Building

LILY CREAM
Incomparably superior to every other form of dairy product. Try it to-day.
Handsome pin cushion sent free for twelve wrappers from 10c cans of Lily Cream.
Ask for the "Lily Primer"—it's free.
PACIFIC CREAMERY CO.
Los Angeles California

KODAKS
Photo Supplies
Artists Materials
Picture Framing
Developing
Printing and
Enlarging
HO WLAND & CO.
PHONES 211
310 South Broadway

THE LEADER Popular Priced Millinery
109 South Spring Street
Under Nadeau Hotel
Largest Ready-to-wear Ladies' H Store on Pacific coast. Wholesale and reta

Coulter Dry Goods Co

High Class Embroideries $1 a Yard
Choose from $1.50 to $3 Values.

All the time you're reading this, keep in mind that one idea—high class embroideries. We can't emphasize too strongly the difference between the really elegant embroideries on special sale today by us, and those which you may have seen on sale elsewhere.

This lot of 3500 or more yards, comprises the broken spring lines of importers—importers, mind you, these are all French, German and Swiss embroideries—who want to unload their stocks. No similar qualities are shown at any other Los Angeles store—of that we're sure.

Goods consist of sheer lawns, mulls and crepe cloths in edges and bands to match, many highly mercerized. Widths are varied, some embroideries are 18 inches wide, exclusive of cloth, there are separable medallion patterns, handsome lace edged embroideries on fine crepe cloths, raised and eyelet designs, drawnwork effects, dozens of the very highest grades of embroideries from Europe's most skilled manufacturers. The poorest in the lot are good values at $1.50 a yard, the majority of them couldn't be bought in regular way for less than $3, or even more. Buy any quantity you wish today at a dollar a yard.

Special Purchase of Silk Finish Mohairs

You may be sure that when the manufacturer came to our terms on these splendid mohairs we didn't give him time to change his mind. He found himself overstocked with a number of the very best qualities, and to restore his trade equilibrium he let us have the entire lot at a loss to himself, and at a price ridiculously low in comparison with their true values. The goods are full 48 inches wide, bright, lustrous silk finished, some embroidered in silk, the designs and shadings are all new, and no woman needs to be told how excellently mohairs wear. We couldn't sell their duplicates in regular stock for less than $1.50 a yard. But here they are (some on display in a show window) at 67½c a yard. Thank the manufacturer, we're simply passing on the good luck to you.

Crispine—it's new, it's sold here only, and at present we've only one shade—cream. Later we shall have colors as well in this splendid cloth. It's 42 inches wide, use it for skirts, or bathing suits—even salt water doesn't affect its beauty. Seventy-five cents a yard.

Quaker gray all wool batiste in chiffon weight—if any other store in Los Angeles is showing it we don't know it. Absolutely all wool and made with the exact touch and finish for sheer gowns. We carry the same weight in porcelain blue. $1 a yd.

A Week of White Wash Goods
Dress Fiques and Madras Suitings.

Among the dozens and dozens of white goods for the summer girls' shirtwaists and costumes, as well as for graduation and confirmation gowns, that we've assembled for this whitest of all white seasons, from this and the other side of the seas, we mention today only one or two, as examples of many. During this week

We Shrink Every Yard of Goods Without Cost

if the purchaser wishes—every yard of pique, plain or fancy, or madras and oxford weaves. This means not only a considerable saving to you, but the assurance that your goods will be thoroughly shrunk by the best methods, which adds greatly to their looks and wearing qualities.

At 15c a yard, and higher. Plain white dress piques, corded both width and length of goods in cords of various weights, fabrics 27 to 30 inches wide, for skirts or suits, both American imported makes, 15c to $1 yard.

At 25c a yard, and higher. White madras suiting, dotted, figured cheviot stripes and novelty Jacquard and damask patterns, these are just out of the cases, some very finely corded piques, with figures, dots and stripes are also included. Widths 27 and 30 inches, 25c to $1 a yard.

Pattern Table Cloths
Decisively Reduced

Of course the finished pattern cloth is vastly prettier than the sort you buy by the yard—vastly more expensive, too, as a rule—not today though; for we've put special prices upon 150 odd ones, some, but not many with napkins to match; which will quickly change them from our possession to yours, if you know linen values. All are nice, fresh, new goods, in no way damaged or inferior to regular stock—Scotch, Irish, German and French linens, from 2x2 to 2x3½ yards in length.

$3.25 grades now $2.50
$3.75 grades now $3.00
$4.40 grades now $3.25
$5.00 grades now $3.75
$6.00 grades now $4.00
$7.50 grades now $5.00

75c Handkerchiefs, 50c

Handkerchiefs carefully hemstitched and allover embroidered upon a finely corded plain linen surface; or of plain firm linen with floral designs, usually sold by us at 75c, today 50c each.

All linen sheer or cambric handkerchiefs, $1 a dozen, 10c apiece.

Sterling Silk Values

Fashion demands silks, and there are more remarkable values here than if the demand were small. We planned for great selling--bought of every fabric likely to be wanted by this city's most refined dressers. A price-word of them:

Rajah Silks—a counterpart of true Asiatic hand-loom fabrics—the best pongee for street wear, evening costumes and blouses. Every fashionable shade, including new old rose, reseda green and grays; white, cream and natural; 30 inches wide, $1.25.

Bagdad Pongees—green, gray, navy, brown, in solid colored grounds with Jacquard effects. New this season; 29 inches wide, and sold regularly at $1.25, now $1 a yard.

Check wash silks at 25c instead of 35c; sold nearly everywhere at 50c, but to close out a small line, we mark our regular 35c qualities to 25c. Genuine imported goods; 20 inches wide.

Kimono silks in cardinal, pink and gray grounds with small figures—all pure silk; 32 inches wide, and good at 85c, here 65c a yard.

Lining Satins

Guaranteed lining satin, 36 inches wide, in the standard colors and every preferred shade, $1. All silk lining satin, guaranteed two seasons, in a full assortment of shades; black, white and cream, $1.50.

Moneybak black taffetas, 23 to 36 inches wide, $1.25 to $2.50 a yard.

May Sale of High-Grade Black Silks
Tuesday's papers for particulars.

Rousing Rug Reductions
For This Week

Anglo-Persian and Anglo-Indian rugs, 9x12 in size; established values at $55 and $60 for $45.00

Body Brussels rugs of best obtainable quality; size 9x12; regular prices $27.50 and $30.00 for $25.00

Seamless Wiltons, in odd patterns; sterling $30.00 rugs, for $25.00

Real Cluny Lace Curtains, 100 pairs only, on special sale from $3.90 to $10.00 a pair. You're not likely to meet with equal value-giving along such lines for a long, long time.

Japanese Silk Waists

At $3.50 White silk waists in two styles; short or long sleeves; those opening in front are beautifully embroidered; those opening in the back have plain box pleated tailored effect, with tucked collars.

At $5.00 White silk waists in three or four styles; opening in back, with short sleeves, lace trimmed yoke front and back, and trimmed collars and cuffs; plain tailored styles with long sleeves, solid groups of tucks and deep tucked cuffs; opening in front. Fastening in back, others have short sleeves, deep yokes of fine tucks, and collar and cuffs edged with Valenciennes lace.

Coulter Dry Goods Co.
South Broadway South Hill Street Between Second and Third

H. JEVNE CO.
The Right Kind of Butter

That's the BEST kind always and that's the kind that Jevne sells. "Jevne's Creamery" is just PURE BUTTER—fresh, firm, golden yellow—no colorings nor anything else added.

Your safety, madam, from year to year, lies in always writing your order "Jevne's Creamery," every pound of which is guaranteed to be the purest and best butter product obtainable. Place a trial order today. You'll get such unusual butter satisfaction, we are sure you'll soon call regularly for "Jevne's Creamery." In one or two pound rolls—fresh daily.

ASK FOR OUR NEW CATALOGUE
SMOKE JEVNE'S FINE CIGARS
208-210 S. SPRING STREET—WILCOX BUILDING

BOHEMIAN BLEND
COFFEE
35c Per Pound, 3 for $1.00

If you could know just how good our coffees are, we feel sure you would be a regular customer, so we are quite anxious for you to try them and suggest your sending us an order today.

WE ARE RELIABLE GROCERS.

Either Phone 950
Carr & Stephens
621-623 SOUTH BROADWAY

Stock of Fine Hardware For Sale

Our consolidation with the Cass-Damerel Hardware Company leaves us with a complete retail stock of mechanics' tools, builders' hardware, tin, cast and hollow ware, etc., which we are desirous of closing out at once, as we are unable to find floor space to accommodate it.

We will sell this stock in part, or in its entirety, at exceptionally attractive prices.

Communicate with us at once. This is an opportunity no hardware man can afford to overlook.

CASS & SMURR STOVE CO., 314 S. Spring St.

Women's Viola Button in White Calf, or in Patent Leather. White or Smoked Pearl Button. Turn Sole, Cuban Heel. Price $5

In spite of the enlargement of our Shop, and consequent disturbance, we can serve you satisfactorily.

Wetherby-Kayser Shoe Co.
218 South Broadway

Plates, Crowns, Bridgework
ONLY 15 DAYS $3.50

Cleaning and Extracting free. Everything else at only a trifle more than cost of material.
ABSOLUTELY WITHOUT PAIN

None better can be had, no matter how much you pay. All work guaranteed.

PEOPLE'S DENTAL PARLORS, 108 N. Spring St.

Come early and avoid the rush. Open evenings and Sunday forenoons.

LUSCIOUS NAVELS....

Some of Redlands's best fruit, rich in flavor and color, every grain bursting with juice, sugary sweet. Try some. You will be delighted.

LUDWIG & MATTHEWS,
Phones 550. 133-135 S. Main.

THE WEATHER.

U. S. WEATHER BUREAU. Los Angeles, May 6.—[Reported by George E. Franklin, Local Forecaster.] At 5 o'clock a.m., the thermometer registered 54 deg.; at 5 p.m., 62 deg. Relative humidity, 5 a.m., 93 per cent.; 5 p.m., 85 per cent. Wind, 5 a.m., southwest, velocity 4 miles; 5 p.m., southwest, velocity 13 miles. Weather, 5 a.m., cloudy; 5 p.m., clear. Maximum temperature, 63 deg.; minimum temperature, 54 deg.

Classified Liners

Times "Liner" Advertisers—Important. Note Change in rate for Sunday classified advertisements. Commencing Sunday, October 1, 1905, the rate for Sunday "Liners" was raised to 1¼ cents per word for each insertion; minimum charge, 25 cents, as at present. This slight advance is amply justified by the present Sunday circulation of The Times, which averages over 70,000 copies. (When the 1-cent-per-word rate was established in 1893, The Times Sunday circulation was only 14,000 copies.) The "Liner" rate for the daily—1 cent per word—will stand as at present.

Telephone your want advertisements. Ring up "The Times" any time of day or night, and secure prompt and careful attention. Rates one cent a word each insertion in the Daily; 1¼ cents per word in the Sunday edition; minimum charge, 25c.

"Liner" (classified) advertisements for Sunday insertion received over the counter or by telephone after 11 o'clock Saturday nights will be inserted under heading "Too Late to Classify."

The Times cannot guarantee accuracy or assume responsibility for errors of any kind occurring in telephoned advertisements.

Sunday real estate advertisements, to be classified properly, must be in The Times office before 10 o'clock Saturday nights. Rate 1¼ cents per word.

SPECIAL NOTICES—

LOS ANGELES, CAL., MAY 3, 1906.
To whom it may concern—
This is to certify that on this date, May 3, 1906, the partnership in the real estate business that has been carried on and conducted in the firm name of Carlisle & Cram, in room 21, 316 South Broadway, Los Angeles, Cal., is by mutual consent hereby dissolved.
G. B. CARLISLE,
H. V. CRAM. 7

TEMPERACINE — A SAFE AND SURE home remedy against strong drink, tobacco, morphine and cocaine habits; FREE trial sample sent in plain envelope to any address. TEMPERACINE CO., Los Angeles, Cal. room 304 Severance Bldg., cor. 6th and Main sts.

MRS. ELIZABETH DURESS WILL LECture on the San Francisco disaster Sunday afternoon, 3 o'clock, May 6th, at SYMPHONY HALL, No. 232 S. Hill st.

HAVE YOU FRIENDS SUFFERING WITH lung disease? Do you want to see them well? Write box 492, P.O., LOS ANGELES, Cal. 13

CALIFORNIA STEAM CARPET CLEANING WORKS, cleans carpets; upholstering and repairing. 229 E. 4th. Tel. Main 715, Home 715.

PARASOL AND GLOVE MAKERS.
Buy here at factory prices. Big assortment. 117 W. FOURTH ST. H. W. Hellman Bldg.

FEATHER PILLOWS RENOVATED AT ACME FEATHER WORKS, 753 San Pedro. Phone Sunset Main 1166, Home 8041.

BORDERS SAME PRICE AS PAPER. BEST paint, $1.50 gallon. WALTER, 637 S. Spring.

LACE CURTAINS LAUNDERED BY HAND. Home 34719, West 391. MRS. HEATH.

SEE WICKS' ADVERTISEMENT OF SEVenth-st. city lots, in city lots, at $500.

RATE FOR ADS. UNDER THIS HEADING 10c per line; minimum charge 20c.

DRINK COOK'S WATER FOR HEALTH. Bars and fountains. HOME 3764.

SOCIETY MEETINGS—

STRANGERS IN LOS ANGELES ARE cordially invited to join the social club which meets every evening except Saturday and Sunday, 7:30 p.m., for amusement and to make desirable acquaintances. Mrs. Wesley, President. 341½ S. SPRING, parlors 4 and 5. Phone Broadway 4517. 16

ANNUAL MEETING OF THE CHILDREN'S Home Society of California, Tuesday, May 8, 1906, at the Victoria Home, 901 E. 25TH ST., 3 o'clock p.m. 8

DR. COLLINGE ON "SOUL MATING," Sunday, 7:45 p.m. Music Hall, Blanchard Bldg., 233 S. Hill. Collection.

PERSONAL—
Business.

PERSONAL — PROF. REDFERN, WORLD'S GREATEST PSYCHIC, PALMIST AND ASTRAL DEAD TRANCE MEDIUM, always consult the best; to show you that he is above all others he will give his FULL LIFE READING for 50c THIS WEEK. Redfern tells whom and when you will marry; if husband or wife is true or false; how to make those you love love you, even though a thousand miles away; how to succeed in business, speculation, lawsuits; how to marry the one of your choice; how to regain health, vitality, removes evil influences; locates buried treasure; cures nervous diseases; in fact, no matter what your trouble is, this marvelous man can help you. PERMANENTLY LOCATED, 247 S. Hill, near Third st. 12

PERSONAL — PROF. ALTHOUSE, CELEbrated palmist, acknowledged by the best intellects, as most remarkable reader of hands in this country. His readings—scientific, absolutely correct—must in no wise be classed with those of other readers in the city. Advice on all questions of life. Also casts horoscopes. High-class patronage. 245½ S. SPRING.

PERSONAL—MRS. MASSON, THE NOTED London palmist, is at 232 S. SPRING ST. Readings are conscientious and scientific and give the precise information desired.
HIGH CLASS PATRONAGE SOLICITED.

PERSONAL — MRS. PARKER, RELIABLE palmist and life reader, business, law suits, mineral locations described. Speculations, love, travels, health; all affairs of life. 444 SOUTH SPRING, room 1, 50c and $1.

PERSONAL — LADIES, PROF. SAINTY OF Paris, expert Marcel waver and fine wig maker. 454 S. HILL, opposite Cal. Club. Home 3424. 9

PERSONAL — SEE WICKS' ADVERTISEment of Seventh-st. city lots, in city lots, at $500.

PERSONAL—IF HARD TO PLEASE, YOU will like Satin skin cream and powder, 25c. 7

WANTED—
Help, Male.

WANTED — FIRST CLASS MACHINIST who understands gasoline automobile. 633 N. MAIN ST. 7

WANTED — ACTIVE SALESMEN FOR safes, securities and real estate. 205 N. BROADWAY.

WANTED—CARRIAGE SMITH SUNDAY morning at 132 SAN PEDRO ST. A. P. McLachlan. 8

WANTED — BARBER TO SHARPEN razors. SUN DRUG CO., corner Second and Spring. 7

WANTED — A BOY WITH A WHEEL. EASTERN TAILORING CO., 323 W. Second. 8

WANTED—EXPERIENCED PANTRYMAN at HILL CREST CAFE, Third and Olive sts. 8

WANTED — A FIRST CLASS CARRIAGE and sign painter. 347 SAN PEDRO. Main 5613. 8

WANTED — MAN TO WORK ON BEE ranch. Address P, box 85, TIMES OFFICE. 7

WANTED — 3 TRACK FOREMEN, NEAR city. Call early 111½ E. SECOND ST. 7

WANTED — YOUNG MAN TO WORK IN clothing store. 408 N. MAIN ST. 8

WANTED—BOY WITH BICYCLE AT ONCE. 707 W. PICO, Home 3830, Main 7887. 7

WANTED—PATTERN MAKER. ADVANCE MACHINE CO., 128 San Pedro st. 7

WANTED — FIRST-CLASS TAILOR ON coats; steady work. 231 S. MAIN. 7

WANTED—BOY IN TAILOR SHOP TO RUN errands. 130 N. MAIN, Room 5. 7

WANTED—EXPERIENCED HELPER FOR bakery, at 857 S. SPRING ST. 8

WANTED — A BOY AT BARRE & VAN PELT'S, 344½ S. Broadway. 7

WANTED—4 CARPENTERS, $4.50 PER DAY. Call at 763 EAST 9TH ST. 7

WANTED—A STRONG BOY TO HELP IN a dye house. 1300 E. 14TH. 7

WANTED—PLATEN PRESSMAN. M'BRIDE, 316 W. Second st. 7

WANTED — A BUSHELMAN AS PRESSer. 2110 W. 7TH. 7

WANTED—BOY WITH WHEEL. M'BRIDE, 316 W. Second st. 7

WANTED—2 FOREMEN, GRADE WORK, 111½ E. 2ND ST. 8

WANTED—A PRESSER ON COATS. 242 S. SPRING ST. 7

WANTED—
Help, Male.

WANTED—
CROWLEY'S LABOR AGENCY,
Main 2976. 111½ E. 2ND ST. Home 2333.
SPECIALS.
2 Foremen ......Scraper Gang ....$60 mo & fd.
4 Foremen (track)...Electric Co..............city
4 Muckers..........Borax Mine ....$2.50 day
FOREMEN .... GRADE ....$60 mo. & fd.
4 Camp Blacksmiths..............$2.50 day & fd.
Timekeeper ......R. R. Co. ....$50 mo. & fd.
12 MEN ......PILE DRIVER ....$2.50 day
8 Miners ....Machine ....$4 day
10 Muckers ....Mine ....$3 day
4 Bricksetters ....$2.50 day
10 Laborers ....Mine ....$2.50 day
ARIZONA.
FARE FREE
16 Laborers ....$2.25 day, 9 hrs.
14 Bridge Carpenters ....$3 day
20 MEN ......BRIDGE GANG ....$2.25 day
TIME KEEPER ....$50 mo. & fd.
2 Camp Blacksmiths ....$2.50 day & fd.
LAS VEGAS & TONAPAH R. R. CO.
10 Bridge Carpenters ....$3 day
400 Teamsters ....$2.25 day
600 Laborers ....$2 day
TONAPAH & TIDEWATER R. R. CO.
40 Trackmen ....$2.40 day
100 Men, Surfacing Gang ....$2.20 day
200 Men ....Iron Car ....$2.30 day
2 FLUNKEYS ....$40 & fd.
Camp Cook ....$65 mo.
WORLDS......OF.......WORK
SEE ....US ....MONDAY

WANTED—
HUMMEL BROS. & CO.,
EMPLOYMENT AGENT.
Established 1891.
A strictly first-class reliable agency.
All kinds of help promptly furnished.
Satisfaction guaranteed.
116 AND 118 E. SECOND ST.,
Between Main and Los Angeles Streets.
Largest and best equipped office on the Pacific Coast.
TELEPHONE MAIN 509.
HOME EXCHANGE 509.

WANTED—
CHARLEY NAKAMURA'S
JAPANESE EMPLOYMENT AGENCY.
House and window cleaning.
Waiters, cooks, porters, laborers, etc.
748 South Los Angeles st.
Telephone Main 1145, Home 6733. 16

WANTED — RESPONSIBLE GENTLEMEN with high-class reference in the office of gilt-edge mining company; gentleman of the above description, willing to work at reasonable price and willing to invest $2500 to $6000 in the company, and one wishing to join the board of directors as treasurer. Call see the superintendent of the mines, 9 to 5, at 512 MERCHANTS' TRUST BLDG., 209 S. Broadway. 10

WANTED—JAPANESE.
PACIFIC EMPLOYMENT BUREAU.
Largest and most popular agency.
631 W. Sixth st., Los Angeles, Cal.
House-cleaning department.
Window-cleaning department.
Phones Home 1078, Main 1714.
General labor contractors; every department assures responsibility. 8

WANTED—NON-UNION ELECTRIC LIGHT linemen to take place of strikers. Will pay railroad fare of any competent men who come with ticket certificate from agent selling ticket and who remains in our service one month; wages 43 cents, nine hours, time and a half for overtime; permanent positions to competent men. THE WASHINGTON WATER POWER CO., Spokane, Wash. 13

WANTED—UNITED
JAPANESE EMPLOYMENT OFFICE.
Home 4122. 738 S. Main st. Red 9467. 10

WANTED — SOBER INDUSTRIOUS MAN that can invest $300 with services, which buys ½ interest, to help me in my old established business; more work than I can do; the investment guaranteeing $150 per month, clean easy work and short hours. Call ROOM 209, 702 S. SPRING.

WANTED—COOK FOR HIGH-CLASS SMALL club, to serve 2 meals daily for 5 to 10 people, and as high as 100 people on Sunday, must be able to serve tea parties and fancy lunches if required. It is a nice position; state experience and salary required. Address F, box 10, TIMES OFFICE. 7

WANTED — 4 MEN TO TRAVEL IN EACH State, distribute samples and advertise our goods; salary $21 per week and expenses guaranteed; expenses advanced; experience unnecessary; self-addressed envelope, stating age and occupation. REEVE CO., 429 Dearborn st., Chicago. 4

WANTED—BUSINESS MAN WITH SMALL capital to take interest with established lumber company and act as yard manager; must be a book-keeper and have lumber experience; replies must give full particulars and references. Address N, box 110, TIMES OFFICE. 7

WANTED—
JAPANESE EMPLOYMENT AGENCY,
503 W. Sixth st. Home 5252, Main 5252.
COOKS, WAITERS, PORTERS,
Ranch hands, house and window cleaners.
BY HOUR, DAY OR CONTRACT.

WANTED—YOUNG MAN STENOGRAPHER; prefer one who has had experience in real estate office; must be quick, accurate and write a good hand. Apply at the office,
W. H. OBEAR,
408-9-10 O. T. Johnson Bldg.

WANTED—MAN TO WORK ON SMALL ranch; steady job to right man; no heavy work; but must know how to take care of flowers, and keep down the weeds; none others need apply. BAILEY REALTY CO., 9 East Main st., Alhambra, Cal. 8

WANTED—BRIGHT, ACTIVE YOUNG MAN, 20 to 25, by wholesale house; one with general office experience and knowledge of bookkeeping preferred; chance for advancement. Address, stating salary desired, references and age, R, box 29, TIMES OFFICE. 7

WANTED—25 OR 50 JAPANESE OR Chinese expert vegetable gardeners to plant and cultivate 100 or 200 acres finest soil to vegetables on shares. Terms liberal. Address SONORA COMMISSION COMPANY, Guaymas, Mexico. 13

WANTED—TRUSTWORTHY YOUNG MAN for American banker in Mexico, $90 month, American gold; must be graduate or recommended by Eclectic business short-hand college, 500 S. BROADWAY. 6 weeks, 100 words minute. 7

WANTED — MAN TO RUN AND TAKE charge of cigar stand; this position will pay $90 monthly, and requires an investment of $175, part cash, balance small monthly payments. ELWOOD, 702 S. Spring, room 229. 7

WANTED—MAN FOR PRIVATE PLACE; must be experienced and first-class coachman and gardener, with city references; wages $30. Address R, box 100, TIMES OFFICE. 8

WANTED—SIGN WRITER BY THE DAY. Phone Sunset S. 5129, THE M'CARTHY CO., Branch Office 6th and Main sts., Greater Los Angeles Tract. Prefer to sell sign writer a lot and apply half wages on the purchase. 8

WANTED—20 TEAMSTERS, 20 HELPERS, 10 warehousemen, man and wife for country baker, 3 cuffers, 2 buggy washers, delivery barn, cooks and foundry helpers. Call 316 W. SEVENTH. Phone Main 9186. Home 4390. 8

WANTED—SALESMAN TO SELL OUR goods to general stores, clothiers, druggists and grocers; fine side line; big profits; liberal terms. MODEL MFG. CO., box 7, South Bend, Ind. 10

WANTED—ELECTRICIAN AND ENGINEER to take charge of small plant in Arizona; long, steady job; state experience, salary expected. 221 MICHIGAN ST., Redlands, Cal. 7

WANTED — ANY INTELLIGENT PERSON may earn good income corresponding for newspapers; experience unnecessary; send for particulars. Press Syndicate, Lockport, N. Y.

WANTED — NEAT YOUNG MAN, WITH wheel, to run errands and make himself useful. Apply to MR. HEMPEL, Morley's Grand-ave. Rink, today at 11 o'clock. 7

WANTED — "DESTRUCTION OF SAN FRANCISCO"—Best book. Large profits. Act quick. Sample free. GLOBE COMPANY, 723 Chestnut st., Philadelphia. 8

WANTED — MAN OF GOOD HABITS TO drive milk wagon, night delivery, and do his own washing up; must be quick, willing worker. 230 W. 23D ST. 7

WANTED—MANAGER IN MANUFACTURing business, salary $150 per month; must have few hundred dollars. Address O, box 172, TIMES OFFICE. 10

WANTED—A GOOD HARNESS-MAKER, who can do some shoe repairing. Will give first month rent free to right party. L. COHN, Norwalk, Cal. 13

WANTED—WHITE MAN OR WOMAN TO do janitor work; 3-room office; reference required. Call Monday, 221½ S. SPRING ST., room 13. 7

WANTED—BY WHOLESALE HOUSE, BOY about 16, with wheel; good chance advancement. Call fourth floor, 343 S. BROADWAY. 7

WANTED—2 FIRST-CLASS, ALL-AROUND sign painters. Apply before 8 o'clock this morning. 405 W. EIGHTH. California Sign Co. 7

WANTED — A GOOD CARRIAGE PAINTer. Apply early Monday morning. ADVANCE BUGGY CO., 3060 Central ave. 8

WANTED—EXPERT MECHANICAL draftsman, will start right man at $125 per month. C. H. CO., 401-2 Henne Bldg. 8

WANTED—BRASS FINISHER; MUST BE first-class fox lathe hand. PRIER BROS., 69 Second st., North Portland, Or. 10

WANTED — REAL ESTATE SALESMAN, commission basis; good opening, old established firm. 337 S. BROADWAY. 7

WANTED—AN EXPERIENCED SHOE MAKer for repair work in shoe store. Must have tools. 451 S. BROADWAY. 7

WANTED — STRONG BOY TO WORK IN wine cellar. Apply GOLDEN STATE WINE CO., 271 S. Main. 7

WANTED—BRIGHT OFFICE BOY; ADdress in own handwriting. Address N, box 112, TIMES OFFICE. 7

WANTED—AN ELEVATOR BOY; ONE LIVing at home preferred. OCCIDENTAL HOTEL, 428 S. Hill. 7

WANTED—30 MEN AT THE GRAND Operahouse. Apply stage entrance at 10 this morning. 13

WANTED—
Help, Female.

WANTED — RESPONSIBLE LADY WITH high class reference in the office of gilt-edge mining company, lady of the above description willing to work at reasonable price and willing to invest $2500 to $6000 in the company and one wishing to join the board of directors as treasurer. Call see the superintendent of the mines, 9 to 5, at 512 MERCHANTS' TRUST BLDG., 209 S. Broadway. 10

WANTED — LADY LIVING IN LOVELY Pasadena, Cal., would take little boy or girl, in dainty, refined Christian home, giving them a mother's care and education; highest references will be given; price $14 per week. Address box 66, TIMES OFFICE, Pasadena. 8

WANTED—GIRLS TO SEW IN OVERALL and shirt factory; machines run by power; beginners paid while learning; short hours and good wages. Apply BOSS OVERALL FACTORY, 344 New High st., near Temple. 7

WANTED — FIRST-CLASS LADY'S MAID, Swiss, speaks French and German, would like to find lady going east or Europe. She is a good needlewoman and hairdresser, traveler and competent in all respect, with references from Paris and New York. Address MLLE. BERTHE, 245 S. Hill st. 7

WANTED—LADIES TO DO COPYING AND make sofa pillow tops in spare time at home; we furnish materials and teach you free; pays $8 to $16 week; small deposit. Call WOMEN'S NATIONAL ART EXCHANGE, Temple Block, cor. Temple and Spring sts. north entrance. ROOM 100. 12

WANTED—YOUNG WIDOW OR MARRIED woman for light house work, a good home and easy place for right party, small family; good wages. Call today or Monday at Martha and Vermont avenues., take San Pedro car, 3d house east of Vermont avenue. W. N. ROBIRDS. 16

WANTED—YOUNG LADY'S HOTEL, ALbuquerque, $70 month; must be a graduate or recommended by Eclectic Business Shorthand College, 500 S. BROADWAY. 6 weeks, 100 words minute. 7

WANTED—AN EXPERIENCED STENOGrapher for general office work. Those who lost position through San Francisco fire mention fact. Address R, box 52, TIMES OFFICE. 7

WANTED — ANY INTELLIGENT PERSON may earn good income corresponding for newspapers; experience unnecessary; send for particulars. Press Syndicate, Lockport, N. Y.

WANTED — GIRL TO WORK IN BOOK store; must work every second Sunday afternoon; must have references. F. A. ROHN & CO., 525 S. Main st. 7

WANTED—GOOD WAGES PAID TO FIRST-class waist and skirt finishers, also nice colored girl for errands. M. E. KELLEY, 517 S. Broadway. 8

WANTED—GOOD WOMAN TO DO CHAMber work in small rooming-house; one to go home nights; wages $4 a week. Call 537 MAPLE AVE. 7

WANTED—WHITE MAN OR WOMAN TO do janitor work; 3-room office; reference required. Call Monday, 221½ S. SPRING ST., room 12. 7

WANTED — FOR A BEACH TOWN, GIRL for general housework; 3 adults. Call Sunday and Monday, 417 W. 28TH ST. Home 21789. 7

WANTED — EXPERIENCED OPERATORS on power sewing machines, on barbers' and butchers' coats. 330 EAST 1ST ST. 7

WANTED—EXPERIENCED SKIRT OPERators on power machine; steady work. BARUCH & BACHMAN, 406 San Pedro. 7

WANTED—YOUNG GIRL OR MIDDLE-aged woman to assist in light housework. Good home. Call 753 WHITTIER ST. 8

WANTED—FIRST-CLASS HELP, ALL DEpartments; also helpers; come prepared to work Monday. 207 S. BROADWAY. 7

WANTED—MIDDLE-AGED WOMAN FOR light housework and care of children. MRS. LIVINGSTON, 1339 Stafford ave. 7

WANTED—GIRL TO ASSIST IN DENTal office, about 16 or 18 years of age. Inquire 310 LAUGHLIN BLDG., before 10 o'clock. 7

WANTED—YOUNG LADY TO CARE FOR small family; very light housekeeping; good pay. Inquire 1331 W. SEVENTH. 7

WANTED — FIRST-CLASS HELP OF ALL kinds to call immediately; good positions open. 628 W. SIXTH ST. 8

WANTED—GIRL TO CARE FOR 2 CHILdren; must sleep at home. HOTEL CORONADO, 667 Coronado st. 7

WANTED—RELIABLE YOUNG GIRL, GERman preferred, to help care for 1 child; good home. 811 BEACON ST. 8

WANTED—FOR RELIABLE HELP CALL 316 WEST 7TH, Mrs. May's Employment Office. Main 9186. Home 4390. 8

WANTED—TAILORESS. APPLY MONDAY morning. MULLEN & BLUETT CLOTHING CO., Spring and First. 7

WANTED — MIDDLE-AGED WOMAN TO assist with housework. Apply between 8 and 10, 510 E. 15TH. 7

WANTED—WOMAN TO WORK IN DELicacy kitchen, very light work. 1021 E. SEVENTH. 7

WANTED—EXPERIENCED CRAVAT MAKers. MACFARLAND-GRAY CO., 343 S. Broadway. 8

WANTED—OPERATORS ON POWER MAchines, ladies muslin underwear. 1305 S. UNION AVE. 7

WANTED—GIRL FOR GENERAL HOUSE work or to assist. 1902 HARVARD BLVD. West 1086. 7

WANTED—GIRL FOR COOKING AND downstairs work; no washing. 1151 LAKE STREET. 7

WANTED — EXPERIENCED PANTS FINishers; good wages. 108 N. SPRING, room 4. 7

WANTED — A PLAIN SEAMSTRESS IN house from 1 to 2 months. 'PHONE 24328. 7

WANTED—EXPERIENCED HELP IN ACcordion plaiting. 247 S. BROADWAY. 7

WANTED—GIRL FOR SECOND WORK and help for 2 children. 1139 LAKE ST. 7

WANTED—GIRL FOR COOKING AND downstairs work. Call 836 W. 18TH. 8

WANTED—BUTTONHOLE MAKER AND coat finisher. 231 S. MAIN. 7

WANTED — BRIGHT YOUNG WOMEN. APply 637 S. HILL ST. 7

WANTED — PANTS FINISHER. ROOM 331 WILSON BLDG. 7

WANTED—WOMAN OR GIRL AT 217 TEMPLE ST. 7

WANTED — WASHWOMAN, WHITE. 2515 ROMEO ST. 7

WANTED—
Help, Male and Female.

WANTED — A LOCAL REPRESENTATIVE, male or female, to represent the SPRAGUE WHOLESALE CO., Chicago; salary and commission; if interested write to our district manager, John McGuire, 817 Main st., Riverside, Cal., and he will call on you. 9

WANTED—MAN AND WIFE IN CITY TO give bath and massage; fine opportunity to right party. Address R, box 33, TIMES OFFICE. 7

WANTED—FOR ALL COLORED HELP. Call F. H. CRUMBY, Agent. Phone Black 9097. 8

WANTED— Male or Female Help.
(To Learn Trades.)

BEST TRADE FOR WOMEN TO LEARN, garment cutting and ladies' tailoring. Our graduates are holding high-salaried positions and are eagerly sought by first-class firms. ROSENBLEET'S LADIES' TAILORING COLLEGE, 1400 W. Seventh st. Thorough and most practical of its kind in America.

WANTED — LADIES TO LEARN HAIRdressing, manicuring, facial massage. We teach you in short time by our method. Terms reasonable, positions guaranteed. THE LOS ANGELES HAIRDRESSING COLLEGE, room 23, 304 Mercantile Place. 12

WANTED—
Situations, Male.

WANTED — BY EXPERIENCED, ALL-round handy man, desires position, private family, institution, hotel; first-class references. Address R, box 36, TIMES OFFICE. 7

WANTED—A JAPANESE, YOUNG, INTELligent boy, wants a good position as school boy; good experience. MATSURA & CO., 304 E. First st. Tel. Main 3083. 8

WANTED — STEADY YOUNG MAN DEsires farm or ranch work; a good home with family. Address 26, THE MONTEREY HOUSE, city. 7

WANTED — JAPANESE HONEST BOY wishes situation as waiter or store work; speaks English, city, country. H. YAMA, 232 E. First st. 7

WANTED — YOUNG MAN, EXPERIENCED, desires position clerk in grocery store, or soliciting orders. C. W. BECK, 1400 E. 18th st. 8

WANTED — POSITION BY COMPETENT young man, as book-keeper or cashier; references. Address M, box 110, TIMES OFFICE. 10

WANTED—A JAPANESE DESIRES POSItion to work hour or two after 5 in evening. T. KARAKAWA, 229½ E. Fourth st. 7

WANTED—CARPENTER WORK BY THE day or small jobs; repairing neatly done. 'Phone East 101. G. SYKES, 136 S. Thomas. 9

WANTED — BY JAPANESE POSITION IN family or other place. FRANK OKUDA, 114½ S. San Pedro. 'Phone Main 5585. 7

WANTED—EXPERIENCED COOK, MEAT and pastry, wishes position, city or country. Address P, box 105, TIMES OFFICE. 7

WANTED—PAINTING AND PAPERHANGing, first-class work, none other considered. Address O, box 115, TIMES OFFICE. 7

WANTED—BY COMPETENT YOUNG MAN; as book-keeper or cashier; references. Address M, box 116, TIMES OFFICE. 11

WANTED—SITUATION OF NICE FAMILY cook by experienced Japanese; wages $35. ONDO, P.O. box 304, city. 7

WANTED—
Situations, Male.

WANTED—BY FIRST-CLASS GARDENER from San Francisco, wants large, steady place; experienced in all branches of landscape gardening, vegetables, orchard or vineyards; will improve new place if wished; references. Address GARDENER, care 107 Wilmington and First st., L. A. 8

WANTED — CHAUFFEUR, THOROUGHLY experienced on automobiles, I can cut down your expense by keeping your car out of the repair shop; desire driving position; best of references furnished. K. M'CLATCHY, 804½ S. Spirng st. Phone Home 6231. 6

WANTED—PATIENT TO CARE FOR, INvalid, convalescent, or old person; any kind of affliction, mental or physical; refined home; references given and asked for. Call at 666 PACIFIC ELECTRIC. 7

WANTED — SITUATION AS GARDENER and coachman by experienced young man, accommodating and energetic; references. Address CHARLES W. MINER, O, box 96, TIMES OFFICE. 7

WANTED — OPTICIAN, REFRACTING OF San Francisco; best references; experienced retinoscopist and eyeglass adjuster; practical. CLYDE T. HALL, 1214 Telegraph ave., Oakland. 7

WANTED — BY JAPANESE, HALF-DAY work forenoon. FIJI, Japanese Tea Garden, Chutes Park. 7

WANTED—
Situations, Female.

WANTED—BY STANFORD GRADUATE, position to teach French, German, Spanish and classics, 7 years' experience near San Francisco. Address ANNA F. RUTH, 2121 Magnolia ave. Sunset 'phone West 3554. 8

WANTED—MASSEUSE, SWEDISH GRADUate, give facial, scalp and general massage to ladies at their residences, best results; physicians references. Hilda Jonason, box 196, TIMES OFFICE. 10

WANTED—COMPETENT YOUNG DANISH woman wants position as housekeeper for widower, with one or two children. Address O, box 38, TIMES OFFICE. 6

WANTED — SITUATION BY COMPETENT cook, German, light housework, city, country. 1920 W. SIXTH. Sunday calls absolutely unanswered. Home 51716. 7

WANTED — BY MIDDLE-AGED GERMAN woman from San Francisco, general housework, city or country. Address R, box 28, TIMES OFFICE. 7

WANTED—BY GOOD COOK, POSITION AS working housekeeper; no objection to going outside city. Address R, box 51, TIMES OFFICE. 9

WANTED—BY JAPANESE WOMAN SITUAtion to help cook and housework. S. M., 227 N. SAN PEDRO ST. Home Tel. 2775. 9

WANTED—BY EXPERIENCED PERSON, care of sick lady or invalid; references. Address R, box 102, TIMES OFFICE. 6

WANTED—WORK TO BE TYPEWRITTEN copying; circular letters, filled in; MSS, etc. M. L. FLETCHER, Phone 23931. 12

WANTED—FAMILY WASHINGS TO DO AT home. Phone North 471 or address 2327 BELLEVUE AVE. 7

WANTED—FAMILY WASHINGS TO DO AT home by a colored laundress. PHONE BROADWAY 5053. 7

WANTED—BY YOUNG GERMAN GIRL, AS governess or lady's maid. 804 CALIFORNIA ST. 8

WANTED—FIRST-CLASS WORKER WISHes work by day, $1.50. 612 W. EIGHTH. 4224. 7

WANTED—LACE CURTAINS WASHED BY hand, 25c pair. 534 SAN JULIAN, rear. 7

WANTED—LAUNDRESS WANTING DAY'S work or janitress. MAIN 8896. 7

WANTED — SEAMSTRESS WANTS DAY'S work. MAIN 3574. 8

WANTED—
Situations, Male and Female.

WANTED—JAPANESE, HONEST, NICE couple who have long experience, wish position; man first-class cook, wife good waitress; housework in right family; references. 752 S. SPRING, Los Angeles. 7

WANTED — JAPANESE, HONEST, NICE couple, who have long experiences, wish position; man first-class cook; wife good waitress; house work in right family; references. 752 S. SPRING, Los Angeles. 7

WANTED—A JAPANESE YOUNG COUPLE want position, man as good cook, and wife as waitress in family. C. OKAMOTO, 136 Rose st. 8

WANTED—JAPANESE MAN AND WIFE like for family, man for cooking, wife for general housework. Address 216 N. SAN PEDRO. 8

WANTED—
Agents and Solicitors.

WANTED—$25 A DAY EARNED SELLING our new book "Story of San Francisco Horror;" largest book, best commissions and premiums, selling at sight, biggest money maker ever offered to agents, only book publishers on the coast and saw the disaster, hence most reliable, send 10 cents for mailing free outfit. NATIONAL EDUCATIONAL UNION, Pasadena, Cal. 7

WANTED—AGENTS TO SELL OUR "BEST skirt supporter" and latest improved sanitary belt. 1305 S. UNION AVE. 7

WANTED—
Partners.

WANTED—PARTY, LADY OR GENTLEman, with $3000 cash to join me in opening townsite. I will put in same amount, money secured by real estate. Carries position if desired. We take no chances. Address for personal interview, R, box 113, TIMES OFFICE. 7

WANTED—
Houses.

WANTED—HOUSE, 1½ STORY, NEW AND modern; 7 rooms; south or southwest; $2800 or $3000. Will pay $150 down, balance same as rent, including interest. Address R, box 136, TIMES OFFICE.

WANTED—BUY HOUSE AND LOT LAND; will give stock in first-class corporation at the low cash price. See PHOENIX, 202 Grant Bldg. 355 S. Broadway. 10

WANTED—
Rooms.

WANTED — ROOMS; TWO FIRST-CLASS furnished bedrooms, with private bath adjoining, by two ladies with baby; meals outside. Must be first-class every respect, on first floor and close in. Address today with particulars, E. W. HADLEY, The Westminster. 7

WANTED—BY A REFINED COUPLE, A well-furnished room in fine location; private family preferred; must be reasonable price. Address K, box 193, TIMES OFFICE.

WANTED — 2 NEW FURNISHED FRONT rooms with bath, private family; price reasonable. 1343 ORANGE ST.

WANTED—
To Rent.

WANTED—AT ANY OF THE BEACHES, completely furnished house, from middle of June until beginning of October for 2 ladies and a maid; 3 bedrooms indispensable; state size, location, terms, etc. Address M, box 141, TIMES OFFICE. 7

WANTED—6 OR 7-ROOM HOUSE, WITH barn, in southwest, on high ground. 'PHONE WEST 3078. 7

WANTED — UNFURNISHED ROOMING-house of 20 or 30 rooms; centrally located. 1057 S. OLIVE. 7

WANTED—
To Purchase, Real Estate.

WANTED—TO PURCHASE; WE HAVE SEVeral customers waiting to purchase good residence lots, in desirable sections; let us know what you have for sale quick. L.A.R.B. CALDWELL & CO., 400-401 Currier Bldg. 13

WANTED—AT ONCE FOR A HOME, THE best 5-room modern cottage that $3000 or $2500 cash will buy, within 3 blocks east of Main and north of 36th st. Owners only. MRS. SMALL, 1057 S. Olive. 7

WANTED — BOYLE HEIGHTS, HIGH ground, near car line; 4 or 5-room house for $1500 to $2000; $300 down, balance monthly. Owners only. Address M, box 115, TIMES OFFICE. 7

WANTED—WE HAVE A CUSTOMER WITH ready cash to buy a lot in Ocean Park or Venice at a bargain. CHAS. F. HILDESHEIM & CO., 143½ Pier ave., Ocean Park.

WANTED—ACREAGE ON ELECTRIC LINES IN OR NEAR TO LOS ANGELES; LARGE TRACTS PREFERRED. EMIL FIRTH 415 LAUGHLIN BLDG., 315 S. BROADWAY. 13

WANTED—I HAVE A CLIENT WHO wants a choice bargain in a 5 or 6-room cottage with a payment of $300 and $30 monthly. M. W. ATWOOD, 412 Grant Bldg.

WANTED—TO BUY HOUSE AND LAND; will give stock in first class corporation at low cash price. See PHOENIX, 202 Grant Bldg., 355 S. Broadway. 10

WANTED—CHOICE RESIDENCE LOT IN restricted district; location West Adams Heights; will pay cash for genuine bargain. 'PHONE WEST 3078

WANTED — APARTMENT BUILDING IN good, location in exchange for other fine property, will assume. Address R, box 171, TIMES OFFICE.

WANTED—AT ONCE, A LOT AS CLOSE TO 17th and Los Angeles sts. as possible; for cash. 209 EAST SEVENTEENTH ST.

WANTED—HOUSES, LOTS AND ACREAGE. Call or write. Money to loan. 105 NORTH BROADWAY

WANTED — HUNTINGTON BEACH PROPerty. MATHEW & PUTNAM CO., 322 Henne Bldg. 7

WANTED—
To Purchase, Real Estate.

WANTED—
A good residence in Los Angeles in exchange for good acreage, either improved or unimproved. We have walnuts, oranges, alfalfa or broad acres up to $10,000.
R. E. MUNCY REALTY & INVEST. CO.,
9 406 Mason Bldg., cor. 4th & B'way.

WANTED—WE PAY LIBERALLY FOR THE names of prospective investors; some of our agents are making big money, by following our plan without interfering with present occupation; this is a real opportunity for ambitious people, who want to increase their incomes; don't apply unless you can furnish genuine names, and mean business. Apply BUTTERS & PAUL INV. CO., 217 Johnson Bldg., Fourth and Broadway.

WANTED—WE CAN SELL OR EXCHANGE your property or business, no matter where located; our terms for closing deals are very low; it will pay you to investigate our plans. No commission. Full particulars.
THE GRAY REAL ESTATE CO.,
Home 6718. 521 Stimson Bldg.

WANTED—WRITE TODAY.
have you lots for $25 to $100, first payment, then $10 to $15 per month, 5c car fare; let me know, have customers waiting. D. B. HYDE, with Burck-Gwynn Co., 306 S. Broadway. 7

WANTED—LIST YOUR PROPERTY WITH us. We have buyers for bargains. List houses and business property for quick results.
BALMER & SON,
7 325 Mason Bldg., Fourth and Broadway.

WANTED — SNAPS; HAVE SPOT CASH; what have you? Address O, box 175, TIMES OFFICE. 9

WANTED—
To Purchase, Miscellaneous.

WANTED — TO BUY FURNITURE AND household goods, if you are going to sell we will pay you one-third more than others; phone us Main 1117, Home 2154 COLYEAR FURNITURE CO., 322 S. Main st.

WANTED—FURNITURE, CARPETS AND stoves in any quantity; bankrupt stocks of merchandise of any kind; highest cash prices. L. C. SKEELS, 507 S. Main. Both 'phones.

WANTED—TO BUY FOR CASH, HIGHEST price paid for furniture, grocery or merchandise stores, etc. RHOADES & REED, 710 S. Spring st.

WANTED—TO PURCHASE DESKS AND good second-hand furniture for cash. 435½ S. BROADWAY. Home 1594. Sunset Main 2444.

WANTED — DIAMONDS, JEWELRY, OLD gold, antiques; highest prices given. CROUCH BROS., jewelers, 542 S. Broadway.

WANTED—HIGHEST PRICES PAID FOR gentlemen's cast-off clothing, shoes and hats. 409 E. FIFTH ST. 'Phone Main 9013.

WANTED—TO BUY A FIRST-CLASS PAYing cigar stand for cash; give particulars. Address P, box 179, TIMES OFFICE. 8

WANTED—TO BUY WINDMILLS, TANKS, small gas engines. Call noons. Red 3636. DEMMITT CO., 130 N. Main. 11

WANTED—SECOND-HAND CLOTHING, shoes, furniture, trunks, etc.; highest prices paid. HOME 7780. 12

WANTED—A SAFE, UNDER MEDIUM SIZE, must be reasonable. Address O, box 70, TIMES OFFICE. 16

WANTED — CASH PAID FOR FEATHER beds. 758 SAN PEDRO, Main 1166, Home 8041.

WANTED—AT ONCE, A SECOND-HAND barber chair. 219 TEMPLE ST. 8

WANTED—
Miscellaneous.

WANTED — ANY PARTY INTENDING TO keep a boarding-house should call at 407 Carolina st. for a good opportunity. Address NN, box 192, TIMES OFFICE. 7

WANTED—TO KNOW THE WHEREABOUTS of Levi Gehr, formerly of Crawford county, Penn.; please notify ELLIS GEHR, 534 Ceres ave., Los Angeles. 7

WANTED—TO LET, THE THRASHING ON 700 acres of barley, 8 miles east of city. SIMMONS BRICK CO., 123 W. 3rd st., Los Angeles. 7

WANTED—CESS POOLS. WE PUMP THEM out. 'Phone 59146 or North 580. LOS ANGELES SANITARY CO.

WANTED — TO BUY A GOOD AUTOMObile, must be a snap. M'PHERSON, Natick House. 7

WANTED — COLORED WOMAN WANTS washing by the day. 'PHONE MAIN 4912. 7

WANTED—OPTICIAN TO RENT SPACE, 453 S. BROADWAY, Diamond Palace. 10

TO LET—
Furnished Rooms.

TO LET — NICE, CLEAN FURNISHED rooms, single or en suite, very reasonable; also for housekeeping. Address 606½ E. FIFTH ST. Main 7065. 8

TO LET—ELEGANTLY FURNISHED ROOMS and apartments; everything new; reasonable rates. Apply to MRS. B. HAGENIOS, 961 Albany st.

TO LET—3 FINELY FURNISHED HOUSEkeeping rooms, piano, modern, lower flat, private home; walking distance. 1023 FLORIDA ST. 7

TO LET—$30 A MONTH, LOW SUMMER rates, you can rent elegant room, luxuriously furnished, hotel service, at 705 W. SEVENTH ST. Try it.

TO LET — $1.25 A WEEK, NICE, CLEAN rooms, well furnished, close in. CLIFF HOUSE, 1113 E. 7th st., corner 7th and Kohler sts.

TO LET—$16 A MONTH, 3 ROOMS FOR housekeeping, furnished complete, gas range, hot water, bath. Phone. 334 S. FIGUEROA. 31

TO LET — 2 ROOMS FURNISHED FOR light housekeeping, sunny and clean, close in. 252 S. FREMONT AVE., corner 3rd st. 8

TO LET — SUNNY PARLOR WITH BALcony, clean and modern, suitable for one or two gentlemen. 742 S. FIGUEROA ST. 7

TO LET — VERY DESIRABLE ROOMS with housekeeping in a quiet, strictly private home. 1240½ S. FIGUEROA. 8

TO LET—FURNISHED ROOMS, SINGLY or in suites, with or without housekeeping. 808 FRANCISCO, block west of Figueroa. 7

TO LET—SUMMER RATES NOW ON; UP-to-date accommodations; hot water every day. HOTEL MUNN, Fifth and Olive. 14

TO LET — VERY PLEASANT FURNISHED housekeeping suites, also single rooms; modern conveniences. 1061 S. FLOWER ST. 8

TO LET—2 SEPARATE SUNNY, PLEASANT furnished rooms; wood stove, gas, bath and telephone. 619 S. FLOWER. 7

TO LET — NICELY FURNISHED ROOMS, complete for housekeeping, new house, low rent. 902 CROCKER ST. 7

TO LET — CHOICE SUITE OVERLOOKING Westlake Park; also single bedroom. Apply 658 S. ALVARADO ST. 7

TO LET—3 SUNNY HOUSEKEEPING rooms; bath, gas, electricity, tennis court; southwest; $12. 24193. 8

TO LET—PLEASANT CLEAN FURNISHED rooms, gas, electricity, bath and phone. 1311 S. LOS ANGELES ST. 7

TO LET — FURNISHED HOUSEKEEPING room, cooking gas included, $7 month, adults. 548 E. PICO. 11

TO LET — 4 ELEGANTLY FURNISHED rooms for housekeeping. Inquire at 2644 HALLDALE AVE. 7

TO LET—HOTEL ORENA, 701 W. 7TH ST., Los Angeles, highest class rooms, artistically furnished.

TO LET—NEWLY FURNISHED ROOMS for housekeeping; also single rooms. 506 S. FLOWER. 7

TO LET — ONE ROOM FOR A GENTLEman who is regularly employed. 1937 TOERMAN ST. 12

TO LET — HOUSEKEEPING ROOMS, FURnished, near postoffice; summer rates. 602½ S. FIGUEROA. 9

TO LET — FURNISHED ROOMS, ELECtric light, bath, with or without board. 1400 E. 18TH ST. 7

TO LET—3 NICELY FURNISHED ROOMS for light housekeeping, $8. 770 SAN PEDRO ST. 9

TO LET—NICELY FURNISHED FRONT room in private family. 515½ S. OLIVE, upstairs. 8

TO LET—717 MAPLE AVE. FURNISHED rooms for housekeeping or single, $2 a week and up. 7

TO LET—NICE SUNNY OUTSIDE ROOM; new furniture, from $1.50 up. 440 E. FOURTH ST.

TO LET—$4 A WEEK, FINE SUNNY ROOM, elegantly furnished, at 705 W. SEVENTH ST.

TO LET — TWO NICELY FURNISHED front rooms. 226 W. 23D ST. Home 21932. 12

TO LET—PART OF 5-ROOM COTTAGE; old people preferred. 1234 E. 27TH ST. 7

TO LET—2 ROOMS FOR LIGHT HOUSEkeeping; no children. 1357 MYRTLE ST. 7

TO LET—3 FINE SUNNY HOUSEKEEPING rooms, gas, bath, $12. 1537 W. FIRST. 7

TO LET—ONE LARGE NICELY FURNISHed front room. 830 S. HILL ST. 8

TO LET—2 NICE FURNISHED ROOMS, 610 N. BUNKER HILL AVE. 7

TO LET—NICELY FURNISHED ROOM. APply at THE GRAY, 959 S. FIGUEROA. 9

TO LET—2 NICELY FURNISHED ROOMS for light housekeeping. 212 S. OLIVE. 7

TO LET—HOUSEKEEPING SUITES, $12 month; gas and bath. 1217½ N. MAIN. 7

TO LET — 2 FURNISHED FRONT ROOMS at 209 W FIRST, corner Olive. 7

TO LET—3 NICE ROOMS FURNISHED FOR housekeeping. 934 WALL ST. Main 9613. 8

TO LET—2 NICELY FURNISHED ROOMS, reasonable. 916 W. 7TH ST. 12

TO LET—ROOMS, FROM 65 CENTS TO $1.25 per week. 1107 W. 11TH ST. 7

TO LET—
Furnished Rooms.

TO LET—HOTEL OHIO, 217 N. BROADWAY, opposite Courthouse, new brick building; steam-heated, running hot and cold water, telephone in each room; elegantly furnished private and public baths; elevator service; central; 50c to $2 per day; weekly rates. 1

TO LET—TWO SUNNY FRONT AND WELL furnished rooms, suitable for gentlemen, within one block of Westlake Park; convenient to 4 car lines; use of bath. Call mornings. 818 LAKE ST. 8

TO LET—FOR $14 YOU CAN RENT NICE new family apartment, completely furnished for housekeeping, nice, new, in new building, 102 S. BEAUDRY AVE. W. 2nd st. car line.

TO LET—HOTEL CECIL, FIRST AND OLIVE sts. Splendidly furnished rooms, hot and cold water in every room; private and public baths; all modern conveniences. Reasonable rates. 10

TO LET—VENICE APARTMENTS, BEAUTIful, modern, housekeeping apartments, furnished, new, elegant, complete, hot water, private baths, 'phone, sun parlor, close in. 1323 S. HILL ST.

TO LET — THE BRENNAN, ELEGANTLY furnished rooms; rates $1 to $5 per week; elevator service; running hot and cold water; new fire-proof building. 525½ S. MAIN ST.

TO LET—DELIGHTFUL SUMMER ROOM IN beautiful location, bath, electricity, 'phone; board convenient; opposite Westlake Park; rent $12.50. 624 S. ALVARADO. 11

TO LET—2 LARGE SUNNY FRONT ROOMS, very reasonable; ladies or gentlemen; easy walking distance; private family; homelike in every respect. 1049 S. OLIVE. 7

TO LET—YOUR OPPORTUNITY NOW; FOR $30 a month, a beautiful room, richly furnished; perfect hotel service, at 705 W. SEVENTH ST. Look this up.

TO LET — THE PACIFICO FURNISHED rooms, walking distance, all outside rooms, rates $2 to $3 per week. Home phone 3395. 412 CENTRAL AVE. 10

TO LET — FOR $15 MONTHLY, YOU CAN rent furnished complete, 2 nice rooms, gas range, bath, hot water, 'phone; close in. 334 S. FIGUEROA ST.

TO LET—LARGE ROOM, SUITABLE FOR well-established dressmaking business; excellent location. Call at ROOM 514, Germain Bldg., 224 S. Spring. 7

TO LET—3 UNFURNISHED ROOMS. 1712 BELLEVUE AVE. 7

TO LET—
Unfurnished Rooms.

TO LET — UNFURNISHED SUNNY APARTment, 3 rooms, including bath; hot water, new building; 8 minutes' walk City Hall. 214 N. OLIVE ST. 9

TO LET—729½ MAPLE AVE., $10; 2 OR 3 sunny unfurnished rooms, housekeeping; bath, gas, screen porch, close in; adults only. 7

TO LET—2 LARGE, NICE, UNFURNISHED rooms, furnished if desired. 832 PARKER DRIVE. 7

TO LET—UNFURNISHED ROOMS, ½ OF cottage. 1812 NEW HAMPSHIRE ST. 7

TO LET—3 UNFURNISHED FRONT ROOMS; rent reasonable. 740½ CROCKER. 7

TO LET—
Furnished or Unfurnished.

TO LET—USE OF RECEPTION HALL, TWO large adjoining rooms, other rooms and board if desired; prominent corner; capital location for physician; formerly known as W. D. Gould house, 939 W. SIXTH ST. 7

TO LET — ROOMS WITH OR WITHOUT housekeeping, gas, bath, electricity. 803 HEMLOCK ST. 9

TO LET—FURNISHED OR UNFURNISHED housekeeping rooms; private cottage. 432 S. OLIVE. 7

TO LET—
Flats.

TO LET—
MODERN FLATS, WATER FREE.
$20—3 rooms, 204 N. Fremont.
$20—3 rooms, 334 S. Figueroa.
$22.50—221 N. Figueroa, 3 rooms.
$22—3 rooms, 212 N. Fremont.
$26—3 rooms, 1011 E. Ninth st., furnished.
$26—3 rooms, 1002 E. Ninth st., furnished.
$26—3 rooms, 218 N. Fremont, furnished.
$26—3 rooms, 334 S. Figueroa, furnished.
$26—3 rooms, 204 N. Fremont, furnished.
$26—5 rooms, 1019½ Diamond.
$26—2 rooms, 1141 W. First.
$27—3 rooms, 1133 W. First, furnished.
$23—3 rooms, 222 N. Fremont, furnished.
T. WIESENDANGER,
N.W. cor. Seventh and Hope sts.

TO LET—MODERN FLATS. PORCELAIN bath, gas range, hot water heaters.
$14, 1026 Colton, 3 rooms.
$14, 1028 Colton, 3 rooms.
$16, 1036 Colton, 4 rooms.
C. C. PATTERSON, Owner,
10 Home 1151. Main 1460.

TO LET — 2 NEW FLATS, NICELY LOcated; convenient to cars, with Marshal & Stearns fixtures; gas, electricity, instantaneous heater, up-to-date; rent $17 and $18; no small children. 2207-9-11 GRIFFITH AVE., corner E. 23d st. 7

TO LET—UNFURNISHED; VERY ELEgant south lower flat of 6 rooms, all modern improvements, on the finest street in the city; very close in. Inquire on premises. 1348 S. FIGUEROA. 20

TO LET—HANDSOME MODERN 6-ROOM flat, walking distance; solar and instantaneous heaters. 1129 Maple ave. Can be seen any time. J. C. H. IVINS, 533 Byrne Bldg. Phone 1973.

TO LET—2-ROOM FLAT, LARGE, BRIGHT, clean; rent only $7.50, with water, gas; furniture for sale very cheap; complete for housekeeping. 1062 E. VERNON. Tel. South 788. 7

TO LET — NEW 6-ROOM CORNER SUNNY flat; tinted walls; polished floors; close in; also 2 furnished rooms; large park grounds; adults. Inquire 745 S. FIGUEROA.

TO LET—UNFURNISHED MODERN 5-ROOM flat, Bunker Hill ave., near Third, reasonable rent. P. J. M'GARRY & CO., 301 Bryson Bldg., city. 7

TO LET—UPPER AND LOWER FLAT, 7 rooms, modern; summer rates till October. Inquire 538 S. SPRING. Henry Guyot. 8

TO LET—HANDSOME 6-ROOM FLAT, CAN be used as 2 separate apartments. Inquire 1043 S. OLIVE ST., for key. 7

TO LET—CLOSE IN, 5 AND 3-ROOM FLATS unfurnished; gas and bath, $16 and $11. 301 N. FIGUEROA. 7

TO LET—2 MODERN, 4-ROOM FLATS, 656½ and 658 E. 29TH ST., $14; 2-room flat, $8. 8

TO LET—TWO-ROOM FLAT, COMPLETE. 1622 S. MAIN. $6 month. 7

TO LET—6 SUNNY FRONT ROOMS; CLOSE in. 636 W. 10TH. 7

TO LET—
Furnished Flats.

TO LET—$16 A MONTH, THREE ROOMS for housekeeping, furnished complete; new, elegant; gas range, hot water, bath, 'phone; close in; 334 S. Figueroa st., 204-22 N. Fremont ave., 1003-1011 E. Ninth, 712 Ceres ave., 150 N. Beaudry, 1020 Colton st., furnished, $20; elegant, highest-class apartments, with private baths, 1323 S. Hill st., $16; 1133 W. 1st st. T. WIESENDANGER, N.W. cor. Seventh and Hope sts.

TO LET—FURNISHED, $30, UPPER CORner flat, 5 beautiful sunny rooms, all modern new furniture; adults. 651 W. 15TH ST., block west of Figueroa; Washington or Traction car. 8

TO LET — FOR $16 MONTHLY YOU CAN rent furnished complete, 2 nice sunny outside rooms; electricity, gas range, hot water, phone; close in, at 1020 W. COLTON ST.

TO LET — FOR $10 MONTHLY, YOU CAN rent furnished complete, 2 nice sunny outside rooms; electricity, gas range, hot water and 'phone, at 1011 E. NINTH ST.

TO LET — FOR $16 MONTHLY, YOU CAN rent furnished complete, 3 nice sunny outside rooms, electricity, gas range, hot water and phone at 1003 E. NINTH.

TO LET — FINE FLAT, COMPLETELY furnished throughout; modern and up to date; good location. 1240½ S. FLOWER ST. 10

TO LET—ALL OR PART OF ELEGANTLY furnished 6-room flat, half block from Hotel Alvarado. 418 S. ALVARADO. 7

TO LET—BEAUTIFUL CORNER FLAT OF 6 bright rooms, neatly furnished. Call at 1340 S. HILL ST. 7

TO LET—BEAUTIFUL CORNER FLAT OF 6 bright rooms, neatly furnished. Call at 1240 S. HILL. 7

TO LET—NICELY FURNISHED FLAT, 4 rooms, reasonable. 'Phone Main 7144. 1102 MAPLE AVE. 8

TO LET — AN ELEGANT FURNISHED flat of 5 rooms, everything new. 1212 W. 9TH ST. 7

TO LET—A FLAT OF 4 ROOMS, WELL furnished for housekeeping. 641 S. FLOWER ST. 24

TO LET—
Apartments—Furnished.

TO LET—AT THE MISSION APARTMENTS, new, suits, steam heat, hot and cold water, private bathrooms, electric lights, centrally located. 202 N. BROADWAY. 9

TO LET—1, 2 AND 3 ROOMS FOR HOUSEkeeping, 5 minutes walk to Broadway; also single and double sleeping rooms, reasonable to permanent tenants. 116 S. HOPE. 8

TO LET—AT THE AYERS, CHOICE HOUSEkeeping suites, with private bath, close in, near the park, no car fare. 447 S. GRAND AVE. Home 1888.

TO LET—VERY DESIRABLE LOCATION, close in; lawn and trees; summer rates; large, airy, furnished apartments. 427 S. HOPE ST. 7

TO LET—3 AND 4-ROOM HANDSOMELY furnished housekeeping apartments. THE ANTHONY, 1323 W. 7th st. Red 8612.

TO LET — PICO APARTMENTS, 3-ROOM suites for housekeeping, completely furnished, $18. 624½ W. PICO. 7

TO LET — FURNISHED HOUSEKEEPING apartments, 3 rooms and small kitchen. 1035 S. FLOWER. 9

TO LET—
Apartments—Furnished.

TO LET—
THE GIBSON APARTMENTS
A COUPLE OF THOSE ELEGANT FURNISHED MODERN APARTMENTS ... TODAY. LOOK QUICKLY IF YOU WANT ONE OF THEM. TAKE ANGELS FLIGHT CAR TO OLIVE ST., THEN GO WEST. ASK QUESTIONS. YOU CAN'T ... 635 W. 4TH ST. OR SEE J. B. ... AGENT, 306 MASON BLDG., ... CORNER FOURTH.

TO LET — $16 A MONTH; THREE ROOMS for housekeeping; furnished complete; elegant; gas range, hot water, bath, 'phone; close in; 334 S. Figueroa st., 204-22 N. Fremont ave., 1003-11 E. Ninth; 712 Ceres ave., 150 N. Beaudry, 1020 Colton st., ... class apartments with private baths ... Hill st., 1133 W. 1st st. T. WIESENDANGER, N.W. cor. Seventh and Hope sts.

TO LET—AT THE KENWOOD, ... st., 2-room suites, provided with kitchens, that give the conveniences ... rooms for the price of two; completely furnished for housekeeping; electric lights and gas free; rooms bright and cheery; the ... the money in the city.

TO LET—FURNISHED APARTMENTS; $14 you can rent three rooms, ... complete, new, elegant, gas range, ... phone, at 1133 and 1141 W. First st., ... Hill st., 334 S. Figueroa and 1011 E. ... also for $18, two double beds. ... MONT.

TO LET—THE DOUGLAS APARTMENTS ARE NOW OPEN; ELEGANTLY FURNISHED AND UP-TO-DATE; 2, 3, 4-ROOM SUITES; RATES REASONABLE ... W. 10TH ST., COR. FLOWER. ...

TO LET — THE ARDMORE, ... Park ave., just west of Figueroa, ... Seventh and Eighth; handsome ... apartments, private baths; location ... summer rates.

TO LET — ALTONA APARTMENTS ... AND FIGUEROA, 2, 3 AND 4-ROOM APARTMENTS WITH BATH AND ... KITCHENS, NEW AND MODERN. HOME 6278.

TO LET — BEST ARRANGED ... housekeeping suites in city; all ... rooms, including baths; homelike ... near business center. "THE PIERCE" ... S. Hope st.

TO LET—AT THE ROLLINS, 2 AND 3-ROOM apartments with buffet kitchen, Marshal & Stearns patented wall beds; all conveniences; rates reasonable; 247 S. FLOWER. ... hall.

TO LET—THE B AND C APARTMENTS, 2-room suite; also sleeping-room. ... HOPE.

TO LET — NICELY FURNISHED ... 3-room suite for housekeeping. ...

TO LET—
Rooms and Board.

TO LET—ROOMS WITH BOARD, ... family, all homes comforts, strictly ... cooking; rates $4.50 and $5 per week. ... 24TH ST. South 4401.

TO LET — BEAUTIFUL ROOMS ... lent board, large grounds, at GARVANZA VILLA, Pasadena cars, via Garvanza.

TO LET — SUMMER RATES AT ... Woodmont, 675 Coronado; rooms ... in suites; excellent table. Phone ...

TO LET—THE MARION, ... small family hotel; new house and ... ings; home table; suite with private ...

TO LET—PLEASANT FURNISHED ... on ground floor, modern, phone ... with or without board. 1229 FEDORA ...

TO LET — WITH BOARD, NICE ... room, suitable for two; good ... BONNIE BRAE.

TO LET—LARGE SUNNY ROOM, ... lent home table. ST. JAMES, ... park, 817 W. 23d.

TO LET—PLEASANT FRONT ROOM ... location, good table; no invalids; ... HOME 51882.

TO LET—ROOMS WITH BOARD, ... trict, $5. MAIN 2167. Walking ...

TO LET—LARGE FRONT ROOM ... board. 1052D S. OLIVE.

TO LET—
Houses.

TO LET—
707 W. 2nd st., near ... rooms, close in; bath, gas and ... tricity; front and back yards ... car fare. Immediate possession ... per month, water paid.

CROAKE & M'CANN, 229 Douglas ... Home phone 1812, Sunset Main ... Members L. A. Realty Board.

TO LET—SUNSET BOULEVARD, ... room apartments, in single ... utes' walk to center of city; all ... rent $16 a side if taken at once. ... C. M. DAVIS ...

TO LET — $40, 8-ROOM MODERN ... in perfect condition, N.W. cor. ... Normandie; take W. Adams car ... die. Will lease for year or more ... sible tenant. R. W. POINDEXTER, ... Wilcox Bldg.

TO LET — 1527 W. TEMPLE ... Shore ave., 6-room cottage, ... families, only $25 per month; ... M'KOON & METCALF, 519 Grant ... and Broadway. Home 7373, Main ...

TO LET—BY W. H. ALLEN & ... 1973 Bonsallo ave., 5 rooms, ... etc., all good condition, $22.50. ... 637 W. 38th st., 6 rooms, bath, ... W. H. ALLEN & SON, 216 Douglas ...

TO LET—TWO NEW 5-STORY ... 1220, 1222 S. Union, six rooms, ... electricity, instantaneous heater, ... bath, stationary tub; summer ... tenants. SUNSET WEST 1977.

TO LET—FINE 8-ROOM MODERN ... at Highland Park, 5337 Monte ... corner Ave. 54. Take Garvanza car ... to it. LEBOWITZ & CO., ... Main 497, Home 5798.

TO LET—NEAT COTTAGE, 4 ROOMS, ... bath, in good condition, to desirable ... at Lincoln Park, near the Ostrich ... $12.50. Apply to S. BIERACH ... Ostrich Farm.

TO LET—A 10-ROOM RESIDENCE, ... modern conveniences, on Lake st. ... from Westlake Park. Auto stable, ... driveway to stable. Call at 741 Lake ... Home 51114.

TO LET—7-ROOM HOUSE ON ... 1 block north of Westlake Park, ... ern improvement; never been occupied; ... choice in every way. Key at 462 PARK AVE.

TO LET — 11-ROOM HOUSE, GAS, ... tricity, bath, etc.; southwest, near ... $35 per month. M'KOON & METCALF, ... Grant Bldg. Home 7373, Main 384.

TO LET—NEW 5-ROOM MODERN ... in Garvanza, gas and electricity, ... Inquire 507 GRANT BLDG., ... Broadway. Home 232, Main 4170.

TO LET—6-ROOM, MODERN, ... house, new, $25 per month. ... 3rd house from Figueroa. Good ... Key at 3436 Figueroa.

TO LET—6-ROOM COTTAGE, ... furniture, 3 bedrooms, ½ block from ... lake Park. Call HOME 'PHONE ... $50 per month.

TO LET—SOUTHEAST CORNER ... trella and 21st., 10-room house, ... ern improvements. Call at residence.

TO LET—9-ROOM HOUSE ON ... near 8th; rent $45 per month. ... T. JERGINS & CO., 400 Hellman ...

TO LET—4 MONTHS, 8-ROOM COTTAGE, ... bath, $15, water paid; will furnish ... factory party. 922 DENVER AVE.

TO LET—3-ROOM TENT COTTAGE, ... gantly located, with furniture for ... ply 443 S. HILL, in rear.

TO LET—E. 14TH ST., NO. ... down, 3 rooms up, also yard. ... S. BROADWAY.

TO LET—2 1-2 ACRES WITH ... house and shed kitchen. Apply ... UNION AVE.

TO LET—6-ROOM COTTAGE, ... furnished. Apply 1097 BERENDO ... West 4712.

TO LET—NICE HALF OF A ... of either 3 or 5 rooms. ...

TO LET — $20, NICE MODERN ... house. 1408 DEWEY AVE. ...

TO LET—$14; FIVE-ROOM ... W. TEMPLE. Inquire next door.

TO LET — MODERN 6-ROOM ... $12.50. CONAWAY, 128 S. Broadway.

TO LET—MODERN 6-ROOM ... quire 912 EDGEWARE ROAD.

TO LET—6-ROOM COTTAGE ON ... ave. 709½ CENTRAL AVE.

TO LET—6-ROOM HOUSE, ... der. 48TH AND CENTRAL.

TO LET — HOUSE OF 6 ROOMS, ... bath. 841 S. HILL.

TO LET—
Furnished Houses.

TO LET—5-ROOM COTTAGE, ... ½ block Brooklyn ave. car ... 322 CORNWALL ST.

TO LET—FURNISHED ... ern cottage. 1525 WEST ... quire within.

TO LET—FURNISHED ... field st., 7 rooms, $40 per ... door at 1845.

TO LET — FURNISHED ... keeping; no objection to ... 25TH.

TO LET—FURNISHED COTTAGE, ... 1442 San Pedro, 1st. Apply ...

TO LET—3-ROOM HOUSE, ... furnished rooms. ...

TO LET—FIVE-ROOM ... yard, furnished. ...

TO LET—
Stores, Offices, Lodging-houses.

TO LET—

STORES, LOFTS, OFFICES, WAREHOUSES.

16x75, Los Angeles st., warehouse, long lease, $65.
30x135, S. Main st., store, splendid location, including basement 30x135, sidewalk elevator, $300.
12x14, S. Main st., office, $10.
14x18, S. Main st., office, $25.
25x145, S. Broadway, loft, fireproof building, splendid location for dressmaking establishment or tailor, $125.
30x100, Boyd st., warehouse including loft and basement, total floor space about 9000 square feet, $75.
30x90 Garey st., warehouse, for office.
16x80, San Fernando st., store, excellent location for tailor, $30.
25x34, E. 7th st., loft, $40.
60x150, S. Los Angeles st., well lighted, freight elevator, $30.
40x70, S. Broadway, loft, $100.
46x90, S. Spring st., loft, long lease, rent reasonable.
14x20, S. Hill st., office, $40.
18x35, S. Hill st., store suitable for milliner or dressmaker, $60.
20x140, S. Broadway, store, $450.
22x120, S. Broadway, loft, $75.
20x150, S. Broadway, store, long lease, splendid location, $400.

We have a large number of vacant lots in all parts of the city for lease. Call at our office for list.

JONES & RYDER LAND CO.,
Ground floor. 218 W. Third st.

TO LET—SPLENDIDLY LOCATED LOFTS. SIZE 30x75 FEET. SUITABLE FOR WHOLESALE MILLINERY, WHOLESALE JEWELRY, LIGHT MANUFACTURING, ETC. FREIGHT AND PASSENGER ELEVATOR SERVICE. OUTSIDE ENTRANCE. LOW RENTAL. $75 TO $100 A MONTH. APPLY 245-247 S. SPRING ST.

TO LET—

STORES, OFFICES, LOFTS.
WAREHOUSE AND FACTORY SITES.
HOTELS AND ROOMING-HOUSES.
WE HAVE ALL THE AVAILABLE LOCATIONS.
RENTAL DEPARTMENT,
R. A. ROWAN & CO.,
200 H. W. HELLMAN BLDG.

TO LET — HALF 232 DOUGLAS BLDG.

TO LET—
Beach Property.

TO LET—JUNE FIRST, AN ATTRACTIVE house at La Jolla, California, beautiful ocean view, large living room, sun room, dining-room, kitchen, three bedrooms, bath room and storeroom, open fireplace; completely furnished; everything new, rent $75 a month; if taken for six months or longer. For particulars apply to MRS. E. J. SEELEY, La Jolla, Cal. 8

TO LET—WINDWARD AVE, VENICE, 40 unfurnished rooms. Apply 1970 BONSALLO AVE., city. Phone 24658. 8

TO LET—
Farming Lands.

TO LET—15 ACRES, 7 ACRES ALFALFA, 5-room house, large barn, chicken run, chicken-houses, all new. Apply 3314 S. GRAND AVE. Home 'Phone 23544. 8

TO LET—
Miscellaneous.

TO LET—BLACKSMITH SHOP, VERDUGO, Cal., country road 4 miles north of city; heavy traffic, good trade, no competing shop near; rent $40 per year, payable quarterly in advance. CARR COMPANY, 321 S. Hill st., Los Angeles.

TO LET—BARN REAR 1627 INGRAHAM ST.; fine for autos; electric lights, work bench, water inside. SUNSET phone Broadway 4890.

TO LET—UPRIGHT PIANO, $2.50 MONTHLY. 623 S. UNION. Main 4566, Home 51860. 8

FOR SALE—
Houses.

FOR SALE—PROMINENT BANK WISHES to sell at cost modern homes and realty whose owners failed to finish payments; state class of property wanted and our representative will call. Address N, box 102, TIMES OFFICE.

FOR SALE—OWNER MUST SELL, NEW 6-room bungalow, artistic, convenient, hardwood floors, fireplace, swing windows, gas, electricity, sewer, restricted section; a real bargain; will sacrifice for cash. 2125 W. 30th. HOME 51429. 7

FOR SALE — CORNER HOUSE AND LOT on Angeleno Heights, with all new furniture, bath, carpets, curtains, chickens, Jersey heifer, etc.; price for all that only $2650; 1-4 down, balance $30 per month. 1440 HELEN ST. 6

FOR SALE — DO YOU WISH HEALTH? The Walker cottage may save your life if you have lung trouble; only costs $150; they make the most healthy home to live in if you are well. See one rear of 420 W. SIXTH. 7

FOR SALE—CASH OR PAYMENTS, NEAR Sunset boulevard, modern 6-room cottage, lot 50x150, 15-foot alley. Lawn, flowers, $2800. ATHERTON & WARNER, 419 Copp Building. 6

FOR SALE—MY EQUITY OF $450 IN MODern 5-room cottage for $300 cash; high and sightly, pure air, fine view; worth $2000 easily; you get it for about $1700. No commission at this price. Telephone EAST 1205. 8

FOR SALE — LEAVING CITY; 5-ROOM very modern cottage; large lot; on 40th st.; close in; swell place, $2500, $500 cash, balance terms; actually worth $500 more. Address O, box 101, TIMES OFFICE. 8

FOR SALE—MODERN 5-ROOM COTTAGE, built and occupied by owner, good residence section; Johnston ave., $2000; bargain. GEO. E. WALHIZER, 536 Byrne Bldg. Broadway and Third st. 16

FOR SALE—AT A BARGAIN, A NEW, FIVE-room bungalow, on lot 50x150; all out in vegetables; half block from car line, for sale cheap. 2447 JOHN ST. End of Temple-street car line.

FOR SALE—$3300, BEAUTIFUL NEW MODern bungalow, 6 large rooms, choice, West Adams locality, large lot, compelled to sell immediately, make offer. OWNER, Home 1151. 10

FOR SALE — MODERN 5-ROOM COTTAGE, southwest, $2600; $500 cash, balance $25 per month. See OWNER, 2177 FLINT AVE., between W. 29th and 30th st. Phone WEST 1974. 9

FOR SALE—I HAVE A NICE MODERN 7-room house, on corner lot, Angeleno Heights; am going East; no reasonable offer refused. A. J. RUTLEDGE, 311 Tajo Bldg.

FOR SALE — CHEAPEST 6-ROOM HOUSE, clean corner, lot 50x150, on 50th west of Central; price $2000; terms. Also two lots in St. James Park. Call at 1975 MAPLE AVE.

FOR SALE — PRICE $1500, PART CASH; any one wanting a good reasonable modern house in Dolgeville, with henhouse, yard, lot 50x200, call 131 E. 23RD. Phone South 844. 8

FOR SALE—NEW MODERN FIVE-ROOM cottage, 2211 Dayton ave., East Los Angeles, $2600; agents may sell. BUILDERS' SUPPLY CO., 729 San Fernando st., 2463 Andrew st. 8

FOR SALE — $4250, INSTALLMENTS IF DEsired, modern two-story house, 1814 W 22nd st.; take West Adams car to Normandie. R. W. POINDEXTER, 409 Wilcox Bldg. 8

FOR SALE—INSTALLMENTS; WILL BUILD the kind of house you want and sell to you on installments. G. S. BLISS, at office of I. H. PRESTON, 608 Laughlin Bldg.

FOR SALE—NEW 6-ROOM MODERN COTtage, perfect plumbing, only $2300, installments; in the southwest. See OWNER, 458 S. Spring. 12

FOR SALE—4-ROOM BUNGALOW IN Burke Bros.' Figueroa subdivision, only $900; a big bargain. See owner, 458 SOUTH SPRING. 12

FOR SALE — TWO FINE 5-ROOM COTtages, beauties, in Figueroa Square; one on W. 46th near Moneta car line. OWNER, 719 E. 32rd. 8

FOR SALE—LIFETIME BARGAIN, ELEgant 10-room house, only $7000; highly modern every particular. 459 Lucas ave. Phone 2232.

FOR SALE — $360; $50 DOWN; 3-ROOM BUNgalow on improved street, close in. P. J. LEAVER & CO., 434 S. Hill, Main 8550. 8

FOR SALE—NEW, MODERN HOUSE 8 rooms, furnished or unfurnished. Inquire of owner, 2722 MENLO AVE. Nice location. 6

FOR SALE—OR EXCHANGE, MODERN cottage for lots or suburban home. 362 S. BONNIE BRAE ST. Phone Main 4065. 8

FOR SALE—HOUSES AND LOTS FOR sale at all prices; bargains, best terms; money to loan. 105 N. BROADWAY.

FOR SALE—$4500. New 9-room house, 2307 W. 11th st., near Hoover. OWNER, Home 51106.

FOR SALE — 6-ROOM COTTAGE, 10TH ST. near Figueroa. OWNER, room No. 292, Wilcox Annex. Home phone 2230.

FOR SALE—A LITTLE HOME IN BROOKlyn Heights for $650, cheap. MYERS & SON, 1942 E. First st. 7

FOR SALE—MODERN 4-ROOM COTTAGE, $1725, $65 cash, $15 monthly. CONAWAY, 123 S. Broadway. 10

FOR SALE—
Houses.

FOR SALE—

TO MAKE MONEY YOU SHOULD IMPROVE THAT VACANT LOT.

To interest property owners,

—Our—

RESIDENCE FLATS

Are distinctly new in architecture.

For

$3500 $3500

We will build you one of our residence flats, containing two flats, one of six rooms and one of five rooms, embodying every modern convenience. The arrangement is unique, both flats having, upon entering, the spacious appearance of a handsome home, each with a large reception hall, separating the living-room and dining-room by columned arches and sliding doors, on the first floor, and the bedrooms are upstairs. They are an ornament to the finest neighborhood.

THEIR RENTING QUALITIES WILL APPEAL TO YOU.

If you own a lot, we will loan you the money to build with at 6 or 7 per cent., the rate depending upon the location.

Phones—Home 2268, Main 6128.
C. F. BORTON CO., INC., General Building Contractors, 434 Byrne Bldg. 9

FOR SALE—BARGAINS—

$1600—6-room, new and modern, just completed, on the best car line in the city; a big bargain.

$1900—4-room cottage, modern, on 21st near Griffith ave.

$2500—6-room cottage, lot 50x150, on 17th near San Pedro st.

$3300—5-room, new and modern, on 35th near Figueroa st.; a fine home with oak floors and the latest.

$4300—8-room house, new and modern, on 20th near Magnolia ave.; a fine home.
We have a large list of bargains.
KLOESS & NEELY,
6 'Phone 4703. 215 Mason Operahouse.

FOR SALE—

$6500—This beautiful home on Rampart near Seventh, is a very cheap house for the money. Oak floors, beautiful paneling and beaming; all woodwork downstairs Flemish oak finish; the living-room and stairway, one of the most artistic to be found; swell buffet built in with art glass; fine French plate windows. Basement and furnace; auto and Jap house; this place is dirt cheap and could not be duplicated for anything like the price. Lot 50x150 to 20-foot alley.
MINES & FARISH,
10 315 S. Hill st.

FOR SALE—
CAWSTON'S HOME,
OPPOSITE HIS FAMOUS OSTRICH FARM.
12-ROOM HOUSE,
WITH EVERY CONVENIENCE,
LOT 180x600, NEARLY 3 ACRES,
ALL BEAUTIFULLY LAID OUT.
ONLY $6000 CASH REQUIRED.
SOLE AGENTS,
WILSON, TRUMBOWER & CO.,
508 BYRNE BLDG.
CORNER THIRD AND BROADWAY.
Home 'Phone 2337

FOR SALE—
ONLY $6000—WORTH $7000.
740 CARONDELET ST.

My home of 7 rooms, ½ block from Westlake Park; fine lot, parlor, library, with large brick mantel and bookcase; dining-room and kitchen downstairs; three large bedrooms and bath upstairs; house has furnace; all complete and in a fine location; owner obliged to live in the country. Call at 740 CARONDELET ST. 7

FOR SALE—
RYDER-MACKIE REALTY CO.,
226 Mercantile Place.

New, 6-room cottage, Pico Heights; oak floors, art mantel, Flemish oak finish casings, plate rail and wainscoting; French windows; finest electric fixtures, stationary tubs, porcelain bath; price $4000, includes finest grade new furniture, Wilton rugs, Haviland china, gas range; owner has gone East and requests immediate sale. This is a snap and should sell readily. Terms $1000 cash, balance like rent.

RYDER-MACKIE REALTY CO.,
226 Mercantile Place,
Sole Agents. 9

FOR SALE—
BARGAIN IN THE HEIGHTS.

New 2-story 7-room house in the swellest part of West Adams Heights section; ½ block from car line, and surrounded by magnificent homes; large living room with massive fireplace, unique and expensive electric fixtures; mission and white enamel finish, oak floors, cement cellar, piped for furnace; large veranda, affording splendid mountain view; price $4750; very easy terms.
"IT PAYS TO SEE US."
EDWARDS & WINTERS COMPANY,
Main 8307. Home Ex. 747. 329 S. Hill st. 7

FOR SALE—
House and lot, 50x200 feet, for sale for $750; $50 cash and $15 a month including the 6 per cent. interest; on east side of Tropico st., 150 feet south of Baxter; 3 rooms, two porches, cellar, stable, henhouse and wood shed.

6-room new modern house, No. 2125 Echo Park Road, on electric car line, price $2500; $200 cash, balance $25 a month, 6 per cent. interest; water and electricity in house, bath, toilet, built-in buffet, etc.
M. L. WICKS,
128 Hellman Block,
Second and Broadway.

FOR SALE—
SOUTHWEST BUNGALOW SACRIFICE.

If sold within the next few days we can deliver a handsome 6-room bungalow, beautifully located, southwest, for $3700; on terms; has oak floors, mission and white enamel finish, handsome electric fixtures; fine fireplace, buffet, etc.; lot 50x150 to alley; the biggest bargain we have had on our books for months; investigate it.
"IT PAYS TO SEE US."
EDWARDS & WINTERS COMPANY,
Main 8307. Home Ex. 747. 329 S. Hill st. 7

FOR SALE—I HAVE JUST COMPLETED one of the most artistic 6-room bungalows in the city, thoroughly well built by J. Worth, under my own supervision; contains every modern convenience and in elegance of interior it's excelled by no bungalow in the city; oak floors; canvased walls, especially designed mantel, lighting fixtures, art glass, etc.; cement cellar, located in best street in University district, southwest; splendid neighborhood; all improvements in; no fancy price; terms easy. See owner, 1231 WEST 40TH ST. Either University cars. 7

FOR SALE—
6-ROOM MODERN COTTAGE
LOT 50x160.

Has built-in buffet, bath, toilet, cove ceilings, and only 1 block from car line; in the northwest on high ground; price $2500; $1000 cash, balance monthly.

MINES & FARISH,
315 S. Hill.

FOR SALE—
WHY
Not let us build for you?
One hundred and eighty families
PAY
us for their homes the same as
RENT.
Be your own landlord.
LOS ANGELES INVESTMENT & TRUST CO.
337 SOUTH HILL STREET.
Paid-up capital and surplus, $530,000.

FOR SALE—
$5000.
Splendid home, 8 rooms, in Boyle Heights, corner, barn, all kinds of fruit and flowers, modern in every way, beautiful cobblestone fence, between 2 car lines; this is a beauty, on high ground; fine view.
7 WM. J. WELSHANS
606-7 Bryson Blk.

FOR SALE—THE BIGGEST BARGAIN OF all. This sacrifice of magnificent 6-room bungalow, east front, mission style, modern, new, must positively be sold this week, $3495; terms. Call quick, 1307 KING ST. Pico Heights. Tel. West 1744—2 rings.

FOR SALE—
New 4-room modern cottage, fine high lot on Mountain View ave., near Temple st., $1500; on installments.
C. E. PENDELL,
40 Temple Blk.

FOR SALE—
Houses.

FOR SALE—AT A SACRIFICE. A NEW, strictly modern, 10-room dwelling, located on a high sightly lot, size 60x160 feet, in the Westlake section near the Ninth-st. car line. The house is perfect in every respect; the location could not be better; the surroundings comprised of the best of homes; price $9500; will take vacant lot in as part payment.
A. T. JERGINS & CO.,
For full particulars, terms, etc. Office 400, H. W. Hellman Bldg. 7

FOR SALE—3424 S. HOPE ST., $5500; NINE-room house, modern improvements, large reception hall, combination fixtures, piped for heating, cement cellar, sun enters every room, first-class location, few minutes' walk to 2 car lines, five minutes from Southern California University; this has been held at $6500; must be sold at once; mortgage $900. Apply JAMES SMITH, 137 and 139 S. Spring st. Home 2240. 7

FOR SALE—
$2100, BARGAIN.
VERY COMPLETE 6-ROOM BUNGALOW.
Just off Moneta ave., new, well built, buffet, combination fixtures, enameled bath tub, toilet and wash bowl with beautiful dressing case and mirror; this is a little gem with full lot, wash house in rear; terms.
WM. J. WELSHANS
7 606-7 Bryson Blk.

FOR SALE—
9-room house, corner 21st and Bonsallo sts.; lot 75x160. This house is modern in every respect; is rented now at a rate which makes it a good income property. Has a large barn on rear of lot. This is a genuine snap. Price $5500. Look this up. Terms to suit.
See BRUDICK R. ELLS, 304 Thorpe Bldg., 132 N. Broadway. Home 2138. Main 9662. 10

FOR SALE—
$1800.
New modern cottage, corner lot, 12 minutes from business center, Boyle Heights, easy terms; this is a snap, act quick if you want it.
7 WM. J. WELSHANS
606-7 Bryson Blk.

FOR SALE—6-ROOM NEW BUNGALOW, lot 50x135, southwest, south front, large rooms; all the modern conveniences; best of car service; low price, easy terms.

7-room, new, story and half, adjoining the above; lot 50x135; this is one of the very best bargains in the city at $5000; easy terms.
L. L. BOWEN, 502-3 Fay Bldg.

FOR SALE—
VERY SPECIAL.
$1650—7 rooms, Kane near Alvarado.
$2300—5 rooms, modern, worth $2800.
$1600—4 rooms, modern, $300 cash.
$2800—6 rooms, modern, beauty, $300 cash.
THE ABOVE ARE EXTRA FINE.
M. M. DAVISON & SON, rooms 204-6 Wilcox Bldg. 7

FOR SALE—
$4000.
Beautiful 7-room up-to-date modern house, full lot, BOYLE HEIGHTS; 10 minutes from Main st., near E. 1st cars; lot about 2 feet above street; cement wall and walks; it's worth more; terms.
7 WM. J. WELSHANS
606-7 Bryson Blk.

FOR SALE—MODERN 5-ROOM COTTAGE, S.W., fence, barn, etc.; price $2575, $500 cash, balance monthly.
7-room, 1½-story, lot, 50x158; price $1975, $775 cash, balance $14.40 per month.
5 and 6-room cottages, $1450 to $1650, $100 cash, $20 per month.
BOTTEMA, DEVENS & BOTTEMA, 227 Laughlin Bldg., 315 S. Broadway. 7

FOR SALE—MODERN 6-ROOM COTTAGE, 25th st., thoroughly up to date, tinted walls, bath, gas, electricity, lawn, flowers, large cement cellar, close to car lines, and a snap, $760 cash, $25 month.
BALMER & SON,
235 Mason Bldg. 4th and Broadway. 7

FOR SALE—
$1350 buys a four-room cottage, just built and completely furnished; only 15 minutes' ride from center of the city; nice, large lot, shade trees; everything new and ready to move into. Best snap on the market today. W. N. HOWES, 347 Pacific Electric Bldg. 15

FOR SALE—TWO MODERN COTTAGES ALways rented, Pico Heights, well located, 5 and 6-room houses in good condition, gas, bath, toilet, etc.; income $35 monthly, can be increased to $30; a snap; $2750, only $750 cash, balance monthly.
BALMER & SON,
235 Mason Bldg. 4th and Broadway. 7

FOR SALE—OWNER GOING EAST AND will sacrifice his new, strictly modern, 7-room dwelling and lot 60 by 150 feet on W. 29th st., near Vermont ave.; the house is a perfect gem, good location; price $4500; will take vacant lot in as part payment and mortgage back for the balance; must sell. See
A. T. JERGINS & CO.,
Suite 400, Herman W. Hellman Bldg. 7

FOR SALE—WE WILL BUILD YOU A MODern cottage, five nice rooms, closets, pantry, porcelain bath, toilet and sink, electric fixtures complete; price $875; payable $10 monthly. LOS ANGELES INVESTMENT AND TRUST CO., 337 S. Hill st. Paid-up capital and surplus, $530,000.

FOR SALE—5-ROOM COTTAGE, WELL built, 4 sightly 50x150-foot lots close in on Pasadena Short Line, fine location, $2250; a snap.
BALMER & SON,
235 Mason Bldg. 4th and Broadway. 7

FOR SALE—A BARGAIN; $2350, $500 CASH, balance monthly, new five-room modern cottage, W. 30th st., 1½ blocks from two car lines; large reception hall, bath, pantry, screen porch, barn, fine lawn and flowers; lot 50x135. W. L. CRAIG & CO., 227 Laughlin Bldg. 7

FOR SALE—$2600.
A Pasadena snap; 8-room modern residence; Pepper st., near Fair Oaks ave., with lot 75x175; a splendid investment; sure to increase rapidly in value; $300 down secures it; act promptly; do it now. WATSON, 324 Trust Bldg. 10

FOR SALE—SPECIAL BARGAIN OFFERED in new, cosy home; 5-room house, on lot, land running back 150 feet; excellent neighbors, nicely and prettily tinted, painted, etc.; price reduced from $2575 to $2375 for immediate sale, cash or take payment down, balance as rent. See PHOENIX, 202 Grant Bldg. 7

FOR SALE—HOUSE WITH 50x150 CORNER lot; double clean corner; must sacrifice owing to leaving city, $1350; terms; best snap in Hollywood. J. L. FARQUHAR, Lemona ave., corner La Matilda near Sunset Boulevard, Phone 59132. Move quick. Lot alone will be worth money in six months. 7

FOR SALE—6 NEW 4-ROOM MODERN COTtages, bath, gas and electricity, beautifully tinted; high, healthy location, Fine view; on Pecan st., 1 block north of 1st st., on hill. Small payment down, balance easy monthly payments. See W. S. COLLINS, owner, 701 O. T. Johnson Bldg.

FOR SALE—
BUNDY & SCHNEIDER,
417 Byrne Bldg.
Anything S.W., between Pico and Jefferson.
A COMPLETE LIST.
Home 4898. Main 4203.

FOR SALE—IN DESIRABLE LOCALITY; modern cottage, five large rooms, front and rear porches, gas and electric light, porcelain bath, hot and cold water; well improved lot, fruits and flowers, exceptionally fine view. Apply to OWNER, at 1125 CATALINA ST. 7

FOR SALE—
City Lots and Lands.

FOR SALE—$6000—
75x123 FEET.
Corner Benton boulevard and West Sixth street, facing Sunset Park.
7 OWNER, Home phone 51106.

FOR SALE—CHEAP; FINE LOT, 50x144 feet, located on W. 31st st. near Hoover, for only $1225; only $625 cash needed; this lot worth $1500 cash; big bargain. OWNER, 103 W. Sixth st., ground floor.

FOR SALE—2 CHOICE LOTS IN HIGHLAND Park, 4 blocks west of Occidental College, on Ave. 49; price $650 for the two, water piped to each lot. Inquire of H. G. KLEIST, 520 W. Ave. 50.

FOR SALE—$850, BRENT ST., JUST south of Temple, worth $1050 easy; size 40x140; fine neighborhood; high ground; big bargain. F. M. PHELPS & CO., 329 Douglas Bldg.

FOR SALE — ELEGANT CORNER, 75x125 feet on Manhattan Place, $3000; ⅓ cash; also lot on W. 31st near Berkeley Square, 75x156; $1400 cash; balance in 2 years. PHONE 52464. 8

FOR SALE—AT A BARGAIN; ABOUT 100 or more large lots on good car line, with plenty of water and near the city; fine chance to make money. Address R, box 170, TIMES OFFICE.

FOR SALE—CHEAPEST CORNER ON EAST 12th st., 40x142, improvements pay $1225; room for additional improvements; $12,000. BOX 406, Orange, Cal. 7

FOR SALE—FORCED SALE, EQUITY IN good lot in Figueroa-st. tract, 47x168, south front, $150 cash, balance can be monthly; price $750. Address LOT, box 41, Times office.

FOR SALE—WANT LAND TO BUILD HOME on, will give you stock in first-class corporation at the low cash price. See PHOENIX, 202 Grant Bldg., 305 S. Broadway. 7

FOR SALE—$1000—
Fine lot, Walton ave., half block south Jefferson, east front.
7 OWNER, Home phone 51106.

FOR SALE—2 FINE LOTS FOR A BUILDer, close in, where values are advancing; will loan money to build if desired. WATSON, 324 Trust Bldg. Phone 2790. 10

FOR SALE—LOT 50x145 TO ALLEY, ON VERmont between 9th and 10th; east front; fine view of mountains; $2250. CARL L. DORON, Owner, 101 W. Sixth street.

FOR SALE—CORNER LOT IN BURKE Bros.' Figueroa subdivision, 50-foot frontage, only $680. See OWNER, 458 S. Spring. 12

FOR SALE—CORNER LOT IN BURKE Bros.' Figueroa subdivision, $500; good for business, installments. 458 S. SPRING. 12

FOR SALE — FINE CORNER, HIGH AND sightly; a bargain; best location in the city for residence. Tel. North 181. 7

FOR SALE—2 LOTS LEFT ON S. FIGUEroa street, $900 each, installments. 458 S. SPRING. 12

FOR SALE—
City Lots and Lands.

FOR SALE—
GOOD LOTS AND CHEAP PRICES.
GO DOWN TODAY—GO AT ONCE.
WHERE CAN YOU DO BETTER?
LOW PRICES AND EASY TERMS.
THE BIG TRACT.
THE POPULAR TRACT.
WILL MAKE YOU MONEY.
OFFICE ALWAYS OPEN.
PEOPLE BUYING DAILY.
$25 DOWN—$10 A MONTH.
BIG LOTS.
5-CENT CAR FARE.
CHEAPEST IN CITY.
CHEAPEST CLOSE-IN LOTS.
LOTS $700 AND UP.
LOTS TO BE RAISED $25 EACH.
GET IN AT FIRST PRICE.
OUR EAST JEFFERSON TRACT.
WHY THESE LOTS SELL FAST.

THE BIGGEST AND BEST CLOSE-IN SUBDIVISION ON THE LONG BEACH LINE. REACHED BY E. 9TH (SLAUSON JUNCTION) CARS ON MAIN ST., IN 10 MINUTES YOU ARE ON THE TRACT AT E. 38TH ST. BE SURE TO GET OFF THERE AT OUR BRANCH OFFICE.
MR. FRANK ROCKWELL, TRACT AGT., IS ON THE GROUND EVERY DAY, AND WILL BE PLEASED TO SHOW YOU THE PROPERTY. SEE IT AT ONCE.
TRACT REACHES FROM 38TH ST. TO VERNON AVE. (44TH ST.) FINE SOIL AND VIEW AND VERY HEALTHY LOCATION.
LOTS GOING FAST.
EVERY ONE PLEASED.
FINE MOUNTAIN VIEW.
HEALTHY LOCALITY.
CLOSE TO CENTER OF CITY.
GOOD BIG LOTS.
STREET WORK DONE AND PAID FOR.
LAST TRACT LEFT CLOSE IN, ON EASY TERMS. GET IN AT ONCE.
VERY SPECIAL.
NEW 4-ROOM CALIFORNIA BUNGALOW ON BIG LOT FOR $1250; $150 CASH, BALANCE $15 MONTH. LOOK AT IT.
ALSO SNAP IN NEW 5-ROOM MODERN COTTAGE AT LOW PRICE OF $1750, ON TERMS IF DESIRED.
GO AND SEE IT TODAY.
PHONES MAIN 1273, HOME EX. 998.
GUS B. HILL
SALES MANAGER.
BOTH PHONES MAIN 1273 AND HOME EXCHANGE 998.
WITH STRONG & DICKINSON,
NOTE CHANGE OF ADDRESS TO OUR FINE NEW OFFICE AT N.W. CORNER OF SECOND AND BROADWAY, GROUND FLOOR.

FOR SALE—VACANT LOTS—SOUTHWEST.
TYLER & CO., Owners.
206 and 208 Laughlin Bldg.
Phones—Home 873. Main 636.

Lot 60, Miller & Herriott's subdivision; W. 28th, near Hoover, north front; 60x145, $3000.

Northwest corner 28th and Western, 60x135; 1-3 cash, $2500 restrictions; price $1800.

Figueroa st., east side, next to corner of 43rd st.; 50x126.63 to alley; Figueroa 100-foot street; price $1800.

Western ave., east side, looking down 28th st.; 4 feet above sidewalk; 50x135 to alley, price $1500.

Western ave.; east side, looking down West 28th st.; lot 50x135 to alley; price $1500.

Southeast corner 27th and Durango; lot 50x135; a fine corner; 1 block to Adams st.; terms ⅓ cash; price $1300.

Lot 30, Boyle Place, Hollywood, 50x142; facing 2 streets; easy terms; price $1000.

Northeast corner of W. Jefferson and 7th ave.; lot 45x125 to alley; terms 1-3 cash; price $850.

5 lots north side of Jefferson, between Sixth and Seventh aves., 42x125 to alley; 1-3 cash; each, price $750.

FOR SALE—
INVESTIGATE OUR PROPOSITION.
$5 Down. 60x150. $5 monthly.
$5 DOWN—$5 MONTHLY.
$5 Down, No Interest; No Taxes, $5 Monthly.
Located on the Long Beach line, graded streets; 20-ft. alleys; artesian water piped in all streets; good soil; good neighborhood; within walking distance of grammar and high schools, churches, stores, bank and postoffice.

This property is especially suited to suburban homeseekers, who desire to raise chickens, have a garden, fruit trees and flowers; keep a horse and a cow.
CHEAPER THAN RENT.
Pay $5 down, move onto the lot you select; pay $5 each month until purchase price is paid; no interest, no taxes. FREE transportation to the tract upon application at our office. Maps and illustrated folder sent upon request. Call, write or telephone.
CHAS. S. MANN—Owners—THEO. G. FITCH.
325 West Fourth. 12

FOR SALE—
50-FOOT
LOTS ON EAST
SEVENTH STREET.
$300 TO $740 EACH
ON STEPHENSON AVE.
$280 TO $790 EACH.
ON MOTT STREET.
45-FOOT LOTS $200 TO $500 EACH.
ON ORME STREET.
$450 TO $790 INCLUDING
CEMENT SIDE WALKS AND CEMENT CURB AND OILED STREET. TERMS 1-10 CASH, 1-20 A MONTH, 6 PER CENT. INTEREST OR TEN DOLLARS A MONTH, 7 PER CENT. INTEREST.
M. L. WICKS,
128 HELLMAN BLDG.
2ND AND BROADWAY.
7TH STREET IN FIVE YEARS WILL BE THE BUSINESS CENTER OF LOS ANGELES. BUY ON EAST 7TH STREET.
M. L. WICKS.

FOR SALE—
FORCED SALE. FORCED SALE.
Absolutely the biggest snap on the market; worth double.

$1250 per acre—3½ acres on Western ave., near Colegrove car; $1500 worth of improvements, house and pumping plant thrown in. If you want a quick turn, this will sell at $3500 profit within 90 days. Must be sold this week. H. M. CORLETTE, 618 Laughlin Bldg.

FOR SALE—
7 $500
DOUBLE YOUR MONEY.
60x300.
Easy terms or monthly payments as desired, on a beautiful, large lot 60x300, close to Redondo-Gardena electric line. Modern improvements; fine neighborhood. Stores, school, churches. Price $500. A waste of good time to look for anything better.
EMIL FIRTH,
HOME $106. MAIN 2543.
411-417 LAUGHLIN BLDG.
315 S. BROADWAY.
"You're safe at Firth's."

FOR SALE—
A FINE LOT.
$825.
In the center of the city's most active residential growth; between Figueroa st. and Moneta avenue with two car lines direct. A genuine bargain whether for home or investment. Price $825. Terms if wanted.
EMIL FIRTH.
HOME $105. MAIN 2543.
411-417 LAUGHLIN BLDG.
315 S. BROADWAY.
Branch office S.W. corner of Moneta and 45th Street.

FOR SALE—
$350. LARGE LEVEL LOT $350. 50x156 ON PARK AVE., BETWEEN FIGUEROA AND HOOVER, NEAR TWO FAST ELECTRIC CAR LINES. SOUTH FRONT. WELL IMPROVED WITH CEMENT WALK AND CURB, GRADED AND OILED STREET, WATER PIPED TO LOT. BEAUTIFUL VIEW OF THE MOUNTAINS. THIS IS A BARGAIN.
GEO. C. PECKHAM & CO.,
1104-5-6 UNION TRUST BLDG.,
COR. SPRING AND 4TH STS.
HOME 5373. MAIN 3221. 7

FOR SALE—
$800 $800 $800
LARGE LEVEL ACRE IN THE GROWING SOUTHWEST, CLOSE IN, ON TWO ELECTRIC LINES, IMPROVED WITH GRADED AND OILED STREETS, WATER PIPED IN LARGE MAINS TO PROPERTY, HIGH ELEVATION, BEAUTIFUL VIEW OF CITY AND MOUNTAINS.
GEO. C. PECKHAM & CO.,
1104-5-6 UNION TRUST BLDG.,
COR. SPRING AND 4TH STS.
HOME 5373. MAIN 3221. 7

FOR SALE—SNAPS; FINE LARGE LOT C. V. Hall tract, cor. 27th and Dalton sts., 50x150 to alley, $2100 cash; corner, Rowe and Adams, $2100 takes it. These are the two best buys in southwest. Sole Agents.
DE VARILA & BALDWIN,
Main 2712, 3462. 235 H. W. Hellman Bldg. 6

FOR SALE—BY OWNER, LOTS, 1ST ST., Salt Lake Depot, 15 acres, Los Angeles River, between Seventh and Ninth sts.
Lots and improved property. Greenwell tract, W. 24th and Rich st.
H. H. METCALF, 341 Wilcox Bldg.

FOR SALE—
City Lots and Lands.

FOR SALE—
ATHEN HEIGHTS.
HERE ARE LOTS WITH REAL ADVANTAGES.
UNEQUALED AT THE PRICE,
$325 AND UP.

How do you know that you are getting all that your money should command, if you have not seen Athen Heights? If you are seeking a lot for a home, you are not giving your best judgment a show if you do not visit and see this beautiful high ground tract.
The situation is one of the very best in the SOUTHWEST.
It is close to the business center and has unsurpassed railway facilities via two electric lines. The improvements are better, the price lower, the elevation higher, and the terms easier than lots in any other tract in that vicinity.
COME IN FOR ROUND TRIP TICKETS AND GO OUT TODAY.
Men at the tract to show the lots. Take the Redondo-Gardena car at Second and Spring sts., and get off at Delta ave.
BESIDES THE HOME FEATURES THESE LOTS ARE GILT-EDGED INVESTMENTS.
EMIL FIRTH.
HOME $105. MAIN 2543.
411-417 LAUGHLIN BLDG.,
12 315 S. BROADWAY.
"You're safe at Firth's."

FOR SALE—GREAT SPECIAL OFFER.
Where others have signs I have the property. Remember you must speak quick. $1500, east-front, on Fourth avenue, near Washington.

Just what you want for a home or chicken or dairy ranch. Two acres, with 4-room, new, modern home, water piped into the house; this is close-in property. Will exchange for city lots on Arlington Heights or close-by lots.

Business corner on Washington, Oxford; no restrictions; bargain.

Business corner—16th street and Arlington; special offer.

Business corner—Washington and Arlington, at very low figures. Call at my office, Washington and Arlington. DAVID FUIKS.
2401. 6

FOR SALE—
ON MONETA AVENUE. ONLY $950.
A SNAP—THE CHEAPEST LOT ON THE STREET; FINE BUSINESS LOT AND A MONEY-MAKER. OWNER MUST SELL.
HOLMES-WALTON CO.,
6 S.E. COR. 61ST ST. AND MONETA AVE.

FOR SALE—
$600 $600 $600
LARGE LEVEL LOT 50x160 TO ALLEY IN THE GROWING NORTHWEST, CLOSE TO SCHOOL AND CHURCH ON TWO CAR LINES. IMPROVED WITH 30 FULL GROWN FRUIT TREES. A BARGAIN, TERMS IF DESIRED.
GEO. C. PECKHAM & CO.,
1104-5-6 UNION TRUST BLDG.,
COR. SPRING AND 4TH STS.
HOME 5373. MAIN 3221. 7

FOR SALE—
$275 $275 $275
FOR THIS LARGE LEVEL LOT, 60x135 ON TWO ELECTRIC LINES IN THE GROWING SOUTHWEST, GRADED AND OILED STS., WATER PIPED TO LOT. PRICE FOR TODAY ONLY. THIS IS A SNAP.
GEO. C. PECKHAM & CO.,
1104-5-6 UNION TRUST BLDG.,
COR. SPRING AND 4TH STS.
HOME 5373. MAIN 3221. 7

FOR SALE—
$600 $600 $600
ON VERMONT AVE., WITH AN EAST FRONT, SIZE OF LOT 50x168. IMPROVED WITH 5-FT. CEMENT WALK AND CURB; BEARING FRUIT TREES. WATER PIPED TO REAR IN LARGE MAIN. 12-FT. ALLEY. PART CASH, BALANCE MONTHLY.
GEO. C. PECKHAM & CO.,
1104-5-6 UNION TRUST BLDG.,
COR. SPRING AND 4TH STS.
HOME 5373. MAIN 3221.

FOR SALE—WE SELL THE HILLS.
Got anything in the northwest part of the city that you want to sell REAL BAD? If so, see the Rannells Land Co. We are in the market for anything on or near Sunset boulevard. Can find the cash if price is right. RANNELLS LAND CO., main office 127 N. Main st. Branch office, Sunset blvd. and Alvarado st. 'Phones Home 7781, Sunset Main 5707.

FOR SALE—
We have a large number of choice lots in the finest residence section in the city, on Vermont, New Hampshire, Berendo and Catalina, between Wilshire blvd. and 8th st. in the Wilshire blvd. Heights tract; suitable building restrictions; all street work in; easy terms.
LEE A. M'CONNELL & CO.,
Established 1886. Room 1, 145 S. Broadway.

FOR SALE—
FINE LOT ON VERNON AVE.,
BETWEEN MONETA AND MAIN ST.,
IN THE SOUTHWEST.
OWNER MUST SELL.
PRICE $1250; $500 DOWN.
MRS. WEIK,
1617 REDWOOD ST.
PHONE BROADWAY 5581. 7

FOR SALE—
ARLINGTON HEIGHTS BARGAINS.
The list below only includes special under-price lots that must be sold.
East front, 5th ave. near 16th, $1200.
West front, 5th ave. near 16th, $1050.
2 west fronts, 5th ave. near Pico, $1100 each.
East front, Crenshaw Blvd., $1200.
East front, 4th ave. near Washington, $1500.
'Phone 5048. H. R. CROWELL, 142 S. B'way.

FOR SALE—
If you are looking for a big snap I have it. $1400—1 lot on the N.E. corner 53rd and Figueroa sts.; lot is worth $1800 now; will sell it for $1400; will take ½ cash; 2 lots on 45th near Normandie for $500 each; easy payments.
LEBOVITZ & CO.,
Phones—Main 497, Home 5799. 550 South Spring st. 7

FOR SALE—
$375—40x120, cheapest on Marshall.
$750—50x120, can't be duplicated on W. 52nd.
$950—50x120, Flower, north of Vernon, east front.
$1000—50x120, Grand near Malcolmson.
$1150—Magnolia near Washington.
Southwest corner Figueroa, 135x150. See us.
J. E. BROWN, JR., & CO.
516 Johnson Bldg. 4th and Broadway.

FOR SALE—
—SNAPS—
$750—40x125 near Moneta.
$1100—50x123, 24th near La Salle.
$400—40x130 near Alvarado.
$2500—60x160, bon-ton.
SEE US FOR SNAPS.
M. M. DAVISON & SON, rooms 204-6 Wilcox Bldg. 7

FOR SALE—
$600. $600. $600.
NO MISREPRESENTATION.
Lots 50x267 feet on S. Figueroa st., within one block of car line; 5c fare.
8 FINLEY & ILLO,
Ground Floor, 341 S. Hill st.

FOR SALE—$1950.
KINNEY HEIGHTS.
We can deliver for a few days a lot in this beautiful section 50x150 to alley; best buy in S.W.
BUNDY & SCHNEIDER,
Home 4898, Main 4203. 417 Byrne Bldg.

FOR SALE—
HAVE YOU A LOT?
Why don't you buy a Walker cottage for $150 and live in home of your own? Or rent it and have income while lot is increasing in value. See one rear of 420 W. SIXTH ST. 7

FOR SALE—
Handsome residence lot, 50x150, close in, on the hill, near Sixth st. line; worth $4000; price today $3600.
M'KOON & METCALF,
519 Grant Bldg. Home 7373, Main 284. 11

FOR SALE — VACANT LOT 142x190½ FT., between Washington and 20th on Flower; facing east; fine location for church, school, clubhouse or skating rink. Apply
8 ALBERT COHN,
219 S. Main.

FOR SALE—
$1500—Beautiful corner, Normandie and 44th, 90x120 to alley; easily worth $2000; easy terms.
M'KOON & METCALF, sole agents, 519 Grant Bldg. Home 7373, Main 284. 11

FOR SALE—
Business Property.

FOR SALE—
$25,000 — Flower, near Third, 70-room apartment-house, now bringing $300 net per month, lot 40x165; this is one of the best close-in buys in the city.
See W. J. BURT & CO.,
8 424 Bryson Block.

FOR SALE — BARGAIN IN BUSINESS property, $75 per front foot for 50 to 200 feet on E. First st. Good location for apartment building for railroad men; nothing near offered less than $100 per front foot. R. W. POINDEXTER CO., 409 Wilcox Bldg. 8

FOR SALE—
$165,000—Business Corner, Heart of City. Improvements, two-story brick building. Good income. Terms.
BUY AND SELL LAND CO.,
12 109 Henne Building.

FOR SALE—W. JEFFERSON ST. SNAP; $1400, only $850 cash takes choice 50-ft. lot on W. Jefferson st., near Normandie. MASON REALTY CO., corner W. 30th and Durango sts. 8

FOR SALE—FINE CORNER ON 12TH ST. near Central ave.; modern 10-room house; price $4750. PERDUE & COTTER, 1119 Central ave.

FOR SALE—FINE LOT 50x150, WITH BRICK building, near corner 7th and Maple ave.; price $30,000. See OWNER, 646-648 Maple.

FOR SALE—
Business Property.

FOR SALE—
MAPLE AVENUE. MAPLE AVENUE.
MAPLE AVENUE. MAPLE AVENUE.
MAPLE AVENUE.
630 MAPLE AVENUE.
A NEW BUY ON MAPLE AVENUE BETWEEN SIXTH AND SEVENTH.
THIS PROPERTY IS IN THE SAME BLOCK AS THE NEW HUNTINGTON FREIGHT DEPOT. CAN BE HAD AT A PRICE WHICH WILL MAKE YOU MONEY WITHIN NINETY DAYS. THIS PROPERTY IS A LOT 50x150, 630 MAPLE AVENUE; WEST FRONT, IMPROVED WITH A 22-ROOM FLAT, NOW RENTING AT $85 PER MONTH. IT IS IN LINE OF THE NEW IMPROVEMENTS NOW BEING PUT IN ON SIXTH AND SEVENTH STREETS. IT IS SO LOCATED THAT A SWITCH CAN BE PUT TO THE REAR OF THE PROPERTY. THE CHEAPEST, CLOSEST-IN PROPERTY TO BE HAD ON MAPLE AVENUE. GO DOWN AND LOOK AT IT. THIS IS A RED HOT CHANCE. SEE BURDICK R. ELLS, 304 THORPE BLDG., 132 NORTH BROADWAY, OR ANY AGENT. PHONE HOME 2138, MAIN 9662.
MAPLE AVENUE. MAPLE AVENUE.
630 MAPLE AVENUE.
MAPLE AVENUE. MAPLE AVENUE.

FOR SALE— 8
LARGEST CLOSE-IN MANUFACTURING OR WAREHOUSE SITE IN THE CITY OF LOS ANGELES. FIVE ACRES. SOUTHERN PACIFIC AND SALT LAKE SWITCH ON THE GROUNDS. TWO STREET CAR LINES PASS DIRECTLY IN FRONT OF THIS PROPERTY. WE ARE SOLE AGENTS. ATTRACTIVE PRICE AND TERMS.
WE ARE ALSO SOLE AGENTS AND CAN OFFER ABSOLUTELY THE BEST BARGAIN IN MANUFACTURING AND WAREHOUSE SITES IN THE INDUSTRIAL DISTRICT IN THE VICINITY OF NINTH ST., SANTA FE AVE., ALAMEDA STREET, ETC.
FOR FULL PARTICULARS APPLY TO
R. A. ROWAN & CO.,
200 H. W. HELLMAN BLDG.

FOR SALE—
THE BARGAIN CORNER OF EAST SEVENTH ST.
80x110 (TO ALLEY.)
PER FOOT ONLY $350 PER FOOT
PER FOOT $350 ONLY PER FOOT
WITHOUT QUESTION THE BEST CORNER TO BUY ON EAST SEVENTH STREET TODAY. YOU KNOW WHAT SEVENTH ST. IS AND WILL BE. THIS WILL CERTAINLY SELL FOR AT LEAST $500 PER FOOT WITHIN THE YEAR. FIGURE OUT THE PROFIT.
IMPROVED AND BRINGING GOOD INCOME.
THIS BARGAIN CANNOT LAST LONG.
SEE US QUICKLY.
WRIGHT & CALLENDER COMPANY,
SOLE AGENTS,
11 319-323 S. HILL ST.

FOR SALE—
EXTRAORDINARY VALUE
IN BUSINESS LOT.
$15,000
$15,000
$15,000
Location only one block from 7th and Figueroa. Lot 50x120 ft. Absolutely the best close-in lot in this city; $6000 cash will handle this proposition; balance 3 years at 6½ per cent. Investigate this immediately.
ALTHOUSE BROS.,
MEMBERS L. A. REALTY BOARD,
234 Laughlin Bldg.
Main 263—Home Ex. 263. 7

FOR SALE—
If you are looking for first-class, income-producing downtown property,
DON'T OVERLOOK THIS.
An absolutely safe, profitable investment.
Lot 40x102 feet, on Winston st.; improved with a 29-roomed modern brick rooming-house doing a good business.
This property is sure to increase in value, and at the figure we offer it, it is the cheapest property in the neighborhood.
—$22,000—
$8000 cash, balance on time at 7 per cent.
This lot will not stay on the market long at this price.
Both phones 762. F. A. STANTON,
316 W. Third st. 10

FOR SALE—ON THE HILL.
TYLER & CO., Owners.
206 and 208 Laughlin Bldg.
Phones—Home 873. Main 636.

1. Southwest corner Second and Hope sts.; 50x120; fronting Second st., 1 block from Third street tunnel; price $7000.

2. Southeast corner Second and Cinnabar st.; 50x120; 1 block from 3rd-st. tunnel, 5 minutes' walk to Third and Broadway; price $7000.

3. W. Second st., south side, between Hope and Cinnabar sts.; 50x120; these are the best buys for flats or apartments on the hill; price $6000.

4. Gore lot on W. First, Toluca and Second sts.; surrounded on 3 sides by streets; 5 minutes from Second and Spring. The best close-in buy for apartment-house in the city; 2 street car lines pass the property; 176 feet on W. First st., $46 per foot; price $8000. 7

FOR SALE—
$9000—Grand avenue, near Washington; lot 50x110, improved with modern 9-room house; rent $40.
$7500—Lot 52½x150, on W. 9th street, east of Valencia; nominal improvements.
$11,500—No. 1235 South Flower st., lot 50x155; rent $25; ⅓ cash. Sole Agents.
$4150—Lot 50x130, Albany near Pico; improved.
$4000—50-foot lot, Whittier, near 5th.
$9000—Corner on Grand near Adams, with good 11-room bungalow; rent $60.
$17,000—Corner on Pico, east of Union ave., with business building paying 8 per cent.
$500 a foot buys lot 50x250 on W. Pico near Main; good house on lot.
$175,000 to loan on real estate, stocks and bonds, at 5, 6, 7 and 8 per cent.
Member Stock and Bond Exchange.
LEE A. M'CONNELL & CO.,
Established 1886. Room 1, 145 S. Broadway. 8

FOR SALE—
INVESTMENTS THAT PAY.
$4200—1-3 CASH.
SOUTH WORKMAN STREET.
Lot 50x165. Two new cottages, one five and one six rooms. Rents talk. $456 per year.
$3000—WINFIELD ST.
Lot 50x130, Five-room cottage. Rents $25 per month. Lot almost worth the money.
$3650—VERMONT, NEAR JEFFERSON.
Modern six-room cottage. Fine houses on each side. Lot 45x120. Can get steady tenant at $360 per year. Value will advance.
$3500—WASHINGTON AND CENTRAL.
7-room house—Lot 50x150.
INGRAM & BRIGGS,
Phones 22. 301-302 Union Trust Bldg.

Classified Liners.

FOR SALE— Business Property.

FOR SALE—

MAPLE AVENUE. MAPLE AVENUE.
MAPLE AVENUE. MAPLE AVENUE.
MAPLE AVENUE.
630 MAPLE AVENUE.

A NEW BUY ON MAPLE AVENUE, BETWEEN SIXTH AND SEVENTH.

THIS PROPERTY IS IN THE SAME BLOCK AS THE NEW HUNTINGTON FREIGHT DEPOT. CAN BE HAD AT A PRICE WHICH WILL MAKE YOU MONEY WITHIN NINETY DAYS. THIS PROPERTY IS A LOT 50x150, 630 MAPLE AVENUE, WEST FRONT; IMPROVED WITH A 22-ROOM FLAT, NOW RENTING AT $85 PER MONTH. IT IS IN LINE OF THE NEW IMPROVEMENTS NOW BEING PUT IN ON SIXTH AND SEVENTH STREETS. IT IS SO LOCATED THAT A SWITCH CAN BE PUT TO THE REAR OF THE PROPERTY. THE CHEAPEST, CLOSEST IN PROPERTY TO BE HAD ON MAPLE AVENUE. GO DOWN AND LOOK AT IT. THIS IS A RED HOT CHANCE. SEE BURDICK R. ELLS, 304 THORPE BLDG., 132 N. BROADWAY, OR ANY AGENT. 'PHONE HOME 2138, MAIN 9662. 8

FOR SALE—
BARGAIN ON OLIVE ST.
BETWEEN THIRD AND FOURTH.
EAST FRONT.
34x165.
IMPROVED WITH
25-ROOM MODERN
APARTMENT HOUSE.
LEASED FOR 5 YEARS.
PAYING
6 PER CENT. NET.
BUILDING COST $15,000 LESS THAN 6 MONTHS AGO.
BUILDING STEAM HEATED.
ONLY—$22,000—ONLY
$9000
CASH WILL HANDLE IT.
BE QUICK,
FOR SUCH BARGAINS ARE SCARCE.
WRIGHT & CALLENDER CO.,
9 319-323 S. HILL ST.

FOR SALE—
WEST PICO STREET BARGAIN.
EAST OF UNION.
—100x125—
SMALL COTTAGES.
FINE SITE FOR GARAGE.
—ONLY $15,000 ONLY—
WRIGHT & CALLENDER COMPANY,
11 319-323 S. HILL ST.

FOR SALE—
BY ARTHUR W. KINNEY CO.
PROFITS FOR THE CONSERVATIVE.
W. SEVENTH. W. SEVENTH.
Southeast corner of Bonnie Brae, 150x140; adjoining magnificent Hotel Pepper; street paved and values will rise; we can deliver for $290 per foot.
HILL ST. HILL ST.
Look at that fine lot, 50x150, No. 1022 S. Hill st. Splendid 12-room building, renting for $60. You can make a handsome profit on this. Buy before the big advance. We are sole agents.
ARTHUR W. KINNEY CO.,
319 Main Corridor, Merchants' Trust Bldg.
Phone 402. 207 S. Broadway. 6

FOR SALE—
FINE BUSINESS CORNER.
FINE BUSINESS CORNER.
FINE BUSINESS CORNER.
ON PICO STREET.
ON PICO STREET.
ON PICO STREET.
LOCATION FIRST-CLASS.
LOCATION FIRST-CLASS.
LOCATION FIRST-CLASS.
150x100. PRICE $15,000.
WILL BE ADVANCED SOON; IF YOU ARE LOOKING FOR A GOOD INVESTMENT LOOK THIS UP.
F. E. WOODRUFF,
WEST 1672. EXCLUSIVE AGENT.
HOME 21181. 2124 W. PICO ST. 6

FOR SALE— Choice business lot.
Close in. Close in.
Third street. Third street.
Only 2 blocks from 3rd and Broadway; Lot 55 by 120 feet. For only $22,500. Snap.
A. T. JERGINS, owner,
400 H. W. Hellman Bldg. 7

FOR SALE—
SAN PEDRO ST. NEAR EIGHTH.
SAN PEDRO ST. NEAR EIGHTH.
60x125 TO ALLEY.
60x125 TO ALLEY.
IMPROVEMENTS, 2 COTTAGES.
PRICE, $300 PER FRONT FOOT.
PRICE, $300 PER FRONT FOOT.
9 ADDRESS P. BOX 156, TIMES OFFICE.

FOR SALE—A BARGAIN, 2 LOTS FRONTING South Park ave., close to Vernon ave, with good improvements, 2 store rooms, 5 modern living-rooms, barber shop, shoe repair shop, 2 modern flats, large feed storage, 2 barns, will bring rental of $130 per month; first time offered, reason for selling, leaving the state, on account of poor health, must sell at once; this property will sell at a bargain. See owner at property at 4309 S. PARK AVE., take San Pedro st. car south.

FOR SALE—
A RARE OPPORTUNITY.
$2500 CASH, buys ¼ interest in CORNER ON SAN PEDRO STREET. LOT 125x96¾.
PROFIT OF $6000 ASSURED IN TWELVE MONTHS.
COGSWELL & MOYER, 612 Frost Bldg.
7 Members Realty Board, 2nd and Broadway.

FOR SALE—ONLY $750.
For beautiful corner,
100x120 feet, near Pico st.
2 blocks west of Figueroa.
A great bargain.
ROBERT MITCHELL CO.,
Both Phones 3221. 508 S. Broadway. 7

FOR SALE—
INCOME PROPERTY.
For modern homes, close in, 22d near Grand ave., seven and five rooms, modern; lot 60x120; good income from this; only $1600 cash, balance to suit; a snap, $6000.
BALMER & SON,
223 Mason Bldg., Fourth and Broadway.

FOR SALE—
$5000 PROFIT IN 30 DAYS.
$25,000
for this big Central-ave. corner, close in, 100x142, on Central; partly improved; this price only good for the next ten days.
See W. J. BURT & CO.,
7 424 Bryson Block.

FOR SALE — ELEGANT BUSINESS CORner on Central ave., near Jefferson, 80x150 to 20-ft. alley; partly improved; income $50 monthly; excellent business location to improve with stores and flats; will sacrifice for $100 per front foot; $4500 cash required, balance $3500, in 3 years. Apply to OWNER on premises. Telephone South 1764. 7

FOR SALE—
FINE BUSINESS LOT.
I have a fine business lot on E. First st. at a reasonable price; will build to suit tenant. Price $1050.
F. W. WESTPHAL,
Home 4150. 218 Fay Bldg.

FOR SALE— Business Property.

FOR SALE — FOR STORE OR APARTMENT house, 50x165, Figueroa st., between Second and Third; only $250 per foot; $2500 under the market. M'KOON & METCALF, sole agents, 519 Grant Bldg. Home 7373, Main 384. 11

FOR SALE—VACANT, 100x150, CLOSE IN, for flats or apartments; 5 minutes to town via three car lines; investigate a good proposition. A. K. WILSON, 401 Mason Bldg. Home phone 7284. 8

CONTRACTORS— And Builders.

DO YOU CONTEMPLATE BUILDING? IF so, call and see my fine assortment of plans and let me give you prices; I can build you a modern 5-room house for $1000, cash or terms. A. O. CROPPER, 225 O. T. Johnson Bldg., Los Angeles, Cal. 'Phone Broadway 5121.

BIDS WILL BE RECEIVED UP TO SATURday, May 5, at 2 p.m. for sinking a sump on a line of wells, 5 in number, now dug, for furnishing material, pump and engine and connecting them up in running order; plans and specifications may be seen at the office of THE SANTA ANA VALLEY IRRIGATION CO., Orange, Cal. The company reserves the right to reject any and all bids.

DO YOU WANT A COTTAGE BUILT ON your lot? We furnish the money, and build the house.
If you have not bought a lot, see our list of lots for $1000.
O. L. SEELYE & SON,
7 424 Citizens' National Bank Bldg.

O. L. SEELYE & SON,
CONTRACTORS AND BUILDERS,
ARE NOW LOCATED AT
424 CITIZENS' NATIONAL BANK BLDG., Southwest corner Third and Main. 7

ALPINE PLASTERING IS OUR SPECIALty; we give you the best job plastering with Alpine, cheaper than common lime mortar; let us figure and you save money. G. D. DUNCAN & CO., 1418 E. 21st st. South 1225. 13

IF YOU HAVE WIFE OR PROSPECT, I will build you modern house, $200 per room. TWEEDY, 553 S. Hill. Main 2548. 12

FOR SALE— Hotels and Lodging-houses.

FOR SALE—BY J. R. RICHARDS HOTEL BROKERS CO., 321 Laughlin Bldg.
—HOTELS—
70-room country hotel; rent $200; price $6000.
38-room country hotel (new) rent $125; price $4000.
LODGING-HOUSES.
60 rooms; rent $350; price (will trade) $4500.
19 rooms; rent $50; price $1500.
40 rooms, rent $150; price $4000.
APARTMENT HOUSES.
64 rooms (elegant) rent $300; price $10,000.
45 rooms; rent $200; price $3000.
We have a number of hotels and rooming-houses to exchange for clear real estate. We will lease you a 61-room lodging-house, furnished, for $450 per month.
J. R. RICHARDS HOTEL BROKERS' CO., 321 Laughlin Bldg., 315 S. Broadway. 7

FOR SALE—
ROOMING-HOUSE, CLOSE TO THE HEART OF THE CITY; 102 ROOMS; BEAUTIFULLY FURNISHED; BRAND-NEW FURNITURE; COST $12,000; WILL SELL AT COST PRICE. HOUSE WILL BRING IN $1200 PER MONTH, GROSS. FIVE-YEAR LEASE AT REASONABLE RENT.
ROOMS HAVE HOT AND COLD WATER, GAS, ELECTRIC LIGHT, TELEPHONE, STEAM HEAT; IN FACT, EVERY MODERN CONVENIENCE. LOCATION AND RENTS GETTING BETTER ALL THE WHILE.
FOR PARTICULARS, SEE
W. M. GARLAND & CO.,
324 HUNTINGTON BLDG. 8

FOR SALE—BY A. WUERZ, REMOVED TO 134½ North Spring st.
$500—14 rooms, rent $50, lease.
$1000—18 rooms, cheap rent, lease, fifth.
$1500—29 rooms, rent $50, 3 years' lease, centrally located, good furniture.
$2000—54 rooms, cheap rent, long lease, Main street.
For bargains in lodging-houses see
7 A. WUERZ, 134½ North Spring st.

FOR SALE — HOTELS AND LODGING-HOUSES.
POPULAR EUROPEAN HOTEL in heart of city. 60 elegant rooms, completely furnished. Elevator, steam heat, hot and cold water. Always filled with guests. Steady income, $960 to $1200 monthly. Owner must sacrifice for $6500, on favorable terms.
U. L. DIKE INVESTMENT CO.,
9 231 Mason Bldg.

FOR SALE—ELEGANTLY FURNISHED 25-room brick hotel, all outside rooms, running water, always full, best location on this street, making money, long valuable lease, to see this is to buy. Sole Agents,
REALTY INVESTMENT CO.,
Home phone 6727. 837 S. Broadway. 7

FOR SALE — OR EXCHANGE—44-ROOM brick hotel, central location, ground floor office, steam heat, hot and cold water, all outside rooms, long lease; elegant in every respect; a pleasure to show this. REALTY INVESTMENT CO., 837 S. Broadway. 7

FOR SALE — BARGAINS IN ROOMING-houses and hotels. If you are looking for a choice proposition in this line, do not fail to see my list and save both time and money. I have them from 5 to 50 rooms, varying in prices from $300 to $5000.
R. B. SCHURGER,
7 520 Mason Bldg., 4th and Broadway.

FOR SALE—12 ROOMS, FINE FURNITURE, 2 years' lease, $45 per month, $800, close in on W. 7th st.; 20 rooms, new, elegant fixtures, two years' lease, $95 monthly; big money maker; swell location; 52 rooms, good furniture two years' lease, $3500, ½ cash. W. P. LARKIN & CO., 421 Byrne Bldg. Phone 1066.

FOR SALE—
HOTEL LEASE.
Hotel Leighton, Los Angeles; finest family hotel, overlooking Westlake Park, 110 rooms, up to date in every particular. See VAIL-CRANE REALTY CO.,
12 Home 4443. 410 W. 7th st.

FOR SALE—LODGING-HOUSE, 13 ROOMS and housekeeping rooms, fully furnished; good location; paying investment. Apply RINA TRUESDALE, Union Mission, Sawtelle, Cal. 8

FOR SALE—CHEAP, A LARGE LOT IN Ocean Park Villa tract. Address owner care of LOS ANGELES ENGRAVING CO., 252½ S. Main st. 8

FOR SALE—SNAP, SNAP, SNAP; LEASE and furniture one or two flats; must sell; no reasonable offer refused. 861 S. HILL. 7

FOR SALE—20-ROOM HOUSE, RENT $80, good furniture, close in, full; price $900. 837 S. BROADWAY. 7

FOR SALE— Country Property.

FOR SALE—RANCH, $5000.
33 ACRES, ALL PLANTED IN BARLEY, BEST ALFALFA LAND IN DOWNEY, NO BETTER; BETWEEN ELECTRIC AND STEAM ROADS; OWNER GOING AWAY; MACHINERY, TOOLS, HOUSE AND BARN, ALL WILL GO. ADDRESS THEODORE FORESTER, 1617 REDWOOD ST., LOS ANGELES. PHONE BROADWAY 5581. 7

FOR SALE—
—$4000—
160 acres grain land and bee ranch, with fair buildings, near Perris, Riverside county; will exchange for clear eastern or give big end of deal for Los Angeles or near-by country property and assume or pay cash difference. C. H. SCOTT, 702 Johnson Bldg., Fourth and Broadway. Home phone 8821. 9

FOR SALE—
$5500.
10 acres, 12 miles out, near foothills, navel oranges and Eureka lemons, free water right, 5-room house, fine place for chickens.
MIGHT TRADE.
WM. J. WELSHANS,
7 606-7 Bryson Blk.

FOR SALE—
40 ACRES.
Unexcelled for wheat, alfalfa or variety farming, $22 per acre; one mile new town; greatest activities. See this quick. J. W. NEWBERN, 224 S. Broadway. 8

FOR SALE—½ MILE WEST OF RIALTO, 1200 acres as fine level rich land as there is in San Bernardino county; for location and soil it is hard to equal; for price and easy terms, see me quick, for special price this week. Come and see me Monday, as any day might change price. OWNER, 417 Wilcox Bldg. 7

FOR SALE—
$20,000—160 acres, highly improved, fruit and grain ranch, near San Diego; plenty water; improvements cost double the price. To close an estate, sacrifice; investigate. THE BUY AND SELL LAND CO., 109 Henne Bldg. 8

FOR SALE—OWN A RANCH.
Then buy a Walker cottage for $150; will make a home for family. Live there and make yourself independent. See one rear of 420 W. SIXTH ST. 7

FOR SALE — CHINO RANCH LAND WITH water, $150 per acre; walnuts, alfalfa, fruit, vegetables; easy terms. EAST CHINO LAND & IRRIGATION CO., 207 S. Broadway. 12

FOR SALE—200 ACRES OF LAND 12 MILES of Los Angeles, in 10, 20, 40-acre tracts, from $60 to $90 per acre; terms. 3300 WEST PICO ST. 8

FOR SALE—SEND STAMP FOR 38-PAGE catalogue of country lands. BURR-PADDON CO., 950 Broadway, Oakland, Cal.

FOR SALE— Country Property.

FOR SALE—
10,000 ACRES.
RICH RIVER BOTTOM LAND.
THE FIFTH SUBDIVISION OF THE
LAGUNA DE TACHE GRANT.
In Fresno and Kings Counties.
We offer this land in subdivisions of 10 acres or more. EVERY ACRE HAS KINGS RIVER WATER RIGHT. We have placed over 4000 people on these land.
They are making money in DAIRYING, GENERAL FARMING AND FRUIT GROWING.
If you want the best irrigated FARMING LAND AT LOW PRICES AND
EASY TERMS. Look us up.
VISIT THE EXHIBIT OF FRESNO COUNTY PRODUCTS. Open daily.
Attend our stereopticon lectures, Monday, Wednesday and Friday evenings at 8 p.m. Free illustrated descriptive literature.
NARES & SAUNDERS, 135 S. Broadway.

FOR SALE — SAN JOAQUIN VALLEY lands. For sale to close an estate, a fruit, grain and stock ranch of 5227 acres in Merced county. This property is on the line of the new railway to the Yosemite Valley, the owners having granted a right of way through the land; there are about 640 acres of rich alluvial bottom land, traversed by the Merced River. Vegetables for the San Francisco market are raised here; about 1200 acres of grain and fruit land, and about 3300 acres of pasture lands; will be sold "en bloc" or in subdivisions. Terms 1-4 cash, balance to suit, interest at 5 per cent. For further particulars address C. W. MORTIMER, attorney at law, 78 Temple Block, Los Angeles, executor of the estate, or J. W. Knox, attorney at law, Merced, Cal.

FOR SALE—
TALK
WITH
HODSON,
404 BYRNE BLDG., LOS ANGELES.
You should at least see me about this. 30 acres irrigated alfalfa ranch on Salt Lake Railroad nearby; include modern cottage with all modern conveniences and house for help; small orchard and garden; chicken-houses, corrals, stables, hay and wagon sheds; large barn, etc.; all necessary farm machinery, implements and wagons; pair draft horses and cow; owner has reason for selling and the opportunity is yours. It will please me to tell you more fully about this ranch. 7

FOR SALE—$7500; A GREAT SNAP.
A mountain ranch of 150 acres, 30 minutes' drive from Hollywood; 100 acres of rich tillable land; its magnificent views, picturesque and water-bearing canyons, its proximity to the trolley car, make it one of the most attractive places in that beautiful section. J. C. OLIVER, 143 S. Broadway. 7

FOR SALE—MONETA.
ON REDONDO CAR LINE.
$3500—15 acres, good soil, ½ mile town; house, barn, well and windmill; all in barley; worth $200; ¼ cash, rest 4 years.
$1750—5 acres, level sandy soil, all in grain, fine neighborhood, close in; would be fine to cut up in one acres; plenty water.
$1000—1 acre, 4-room house, barn, well and mill, right in town; some terms.
11 LEMBKE & WOOLSEY, Moneta.

FOR SALE—$30 TO $50 PER ACRE; GOOD land for farming and fruit, and for chicken ranches. Only 45 miles from Los Angeles, at railroad town; every convenience in the way of store, school, shipping, etc. Very desirable and healthful location and good community. Will sell in tracts of 40 to 100 acres; terms, one-fourth cash, balance at 6 per cent. For particulars see owner, R. W. POINDEXTER, 409 Wilcox Bldg. 8

FOR SALE—OR EXCHANGE — HAVE 315 acres good land, Riverside county; about 200 acres tillable; suitable for olive growing; 150 acres now with fine barley crop; ranch house and barn; 2 fine springs; fine county road running through same; 2½ miles from railroad; value $12,000; all clear of incumbrances; will sell or exchange for city property. Address W. S. COLLINS, 701 O. T. Johnson Bldg., city.

SANTA CRUZ, CAL.

FOR SALE—WRITE AT ONCE FOR FREE copy of Santa Cruz Times' list of real estate snaps.

FOR SALE— Poultry Ranches.

FOR SALE—MONEY IN POULTRY.
But you will need a home. The Walker cottage for $150 will provide home for family 2 or 6 people. See one rear of 420 W. SIXTH ST. 8

FOR SALE—OR EXCHANGE—$2200, A SNAP! Small chicken ranch, 6 blocks north of city limits, 5-room cottage, barn 20x35, chicken house, fenced, shade trees, grounds 150x150. Owner, ROOM 15, 200½ S. BROADWAY. 11

FOR SALE—POULTRY RANCHES OF ALL sizes, prices and locations, I make a specialty of healthy locations. M. W. ATWOOD, 612 Grant Bldg.

FOR SALE—CHICKEN RANCHES FROM 1 to 20 acres. G. E. DELAVAN, 427 Bryson Bldg. Home 2556.

FOR SALE— Suburban Property.

FOR SALE—
ANNANDALE HEIGHTS.
Selections of lots may now be made in this beautiful foothill tract, located on Eagle Rock ave. at an elevation of 900 feet above the sea. Like all our tracts, the lots are large, full-sized lots for actual homes and not toy lots, nor seaside size, nor two-thirds of a lot masquerading as a lot. These lots are 50 feet or more in width and of good length. Many of them are over 200 feet long. The terms are easy, one-tenth down and balance $5 or $10 per month. Prices from $100 up. The location, in the beautiful foothills between Garvanza and Eagle Rock, is unexcelled for home building.
Buy before the car line is completed and reap the benefit.
Our office is open Sundays.
CRITES, MYERS & KULLI,
107 S. Ave. 64, (Garvanza P.O. Bldg.)

FOR SALE—
$20-acre gentleman's place, 8-room modern house, very fine; party says, "Sell, I want to go to San Francisco."
This is a rare bargain, $10,000.
Sunny Slope acreage, in large and small tracts, from $275 up. Abundance of water.
Have you see the Fairview Heights tract's beautiful large lots?
33 acres, well located at a special bargain; also 6 and 7-acre tracts; terms to suit.
2½ acres on the San Gabriel boulevard, an adobe house, $1000.
We have other bargains.
SAN GABRIEL REALTY CO.,
San Gabriel, Cal.

FOR SALE—
I can sell a fine property on an electric car line.
Less than twenty miles from Los Angeles.
Contains 55 acres.
Has plenty of water and buildings.
One of the finest properties in Southern California.
Will pay 10 per cent. on investment.
R. F. DAVIS, Herman W. Hellman Bldg. 7

FOR SALE—
AN ACRE
AT HYDE PARK.
Choice situation; good soil; plenty water piped. A bargain at $600 and terms easy if wanted.
EMIL FIRTH,
HOME 5105. MAIN 2542.
411-417 LAUGHLIN BLDG.
315 S. BROADWAY.
12 "You're safe at Firth's."

FOR SALE — A LARGE AND CHOICE acreage, between 2 good car lines, with a third going through the property; all in crop, abundance of water; several sets of fine ranch buildings, including substantial residences; 25 minutes from city; close to a number of beautiful home tracts where lots are nearly all sold at prices ranging from $350 to $1200 per lot. J. H. PURDY, 514 Laughlin Bldg. 29

FOR SALE—
30 acres highly improved, "The Palms." All in trees. Plenty water. Ripe for subdivision. See it to appreciate fully.
BUY AND SELL LAND CO.,
7 109 Henne Bldg.

FOR SALE—$400; LOTS IN THE BEST PART of Eagle Rock; these are the choicest lots in the valley, and will be worth double as soon as the car line is running.
CRITES, MYERS & KULLI,
107 S. Ave. 64 (Garvanza P.O. Bldg.)

FOR SALE—120 ACRES ON EXTENSION Arlington ave.; Redondo Railway goes through center; $300 per acre. For particulars see I. H. PRESTON, 608 Laughlin Bldg. Both 'Phones 1106.

FOR SALE—$200; A SNAP FOR SOMEbody; a fine 50x150-foot lot in the city of Alhambra, close to the car line; speak quick as this has to go. F. G. CALKINS & CO., 508-9 Grant Bldg.

FOR SALE—A PASADENA HOME, BY owner, going East; 5 rooms, new, modern; large lot, and fruit. "A bargain." Take transfer to East Colorado and call 160 N. HUDSON, Pasadena. 7

FOR SALE — 1 ACRE OR MORE FINE land and water, on Monrovia electric line, $350 and up; easy terms. EDW. C. CRIBB & CO., 123 S. Broadway.

FOR SALE—45 ACRES, GLENDALE, $250 per acre; good investment. For particulars see I. H. PRESTON, 608 Laughlin Bldg. Both 'Phones 1106.

FOR SALE— Suburban Property.

FOR SALE—
ALHAMBRA
7-CENT FARE. 85-CENT GAS.
—BARGAINS—
2 lots near car line set to orange trees and just right for your home; prices $450; one with street work done; only a quarter down, balance $10 a month.
On Garfield avenue, the finest boulevard, we have 4 lots, all have sewer and street paid for. Prices $525, $550 and for two with fine ornamental trees, $600 each. These are choice.
On Fourth st., choice lots at $375 with street work done.
$2750—Choice bungalow, east front; lot 75x140; you will like this.
$3000—New bungalow, 7 rooms everything complete.
$2400—Modern cottage with all improvements, fine neighborhood, a bargain; lot 66x160.
$3200—Fine home, on fine street, street improvements in, new house, all improvements.
$5500—For the home bargain of Alhambra, beautiful 10-room house, all modern improvements, cove ceilings, large rooms; lot 100x150 on a boulevard, barn, street work and sewer in and paid for.
BUSINESS PROPERTY.
Jumping again and profits making rapidly; 18 feet at $11,500; will pay income right now while advancing in value, and we have other good chances. Others have made money on this property, so can you.
NORTHRUP & PECK,
City Hall Blk., next to Postoffice,
8 Alhambra.

FOR SALE—
SIERRA VISTA ACRES.
$500— —$500— —$500.
A WHOLE ACRE,
On easy terms.
A small farm in itself.
Good elevation.
Fine soil.
Plenty of water.
Gas, electricity and telephone.
Thirty-five minutes' ride from center of Los Angeles.
Free Excursions daily.
SIERRA-PACIFIC LAND CO.,
Main 3853. 301-2-3 Douglas Bldg.
Home 2544. 7

FOR SALE—
VALENCIA
TERRACE
The finest subdivision; all lots set to oranges; sightly elevation; beautiful view of mountains, cement curbs, gutters, sidewalks, broad parkway set to trees and palms; on car line; 7c fare; everything strictly high class and planned for choice homes.
Take Alhambra cars.
To Curtis Avenue and see
Agent on the tract, or
B. O. KENDALL & CO., Pasadena.
Alhambra,
NORTHRUP & PECK, Bailey Realty Co. 8

MONROVIA.

FOR SALE—
COME TODAY,
NEW BUNGALOW,
EASY PAYMENTS.
Artistic modern bungalow in the best residence section of Monrovia. Rich, fertile soil, three-year-old orange trees. Never any mud, fog or dust.
Bungalow has five rooms with bath, toilet, wash stand, china closet, electric fixtures, porch, walls prettily papered. Ready for occupancy on the first of the month.
Price $1500; $200 down, $15 monthly. Apply to any real estate dealer in Monrovia Sunday, or Monday call on
MacINTYRE ADVERTISING CO.,
Rooms 1 to 5, Times Building.
Home phone 1978. 19

FOR SALE—
LAST CHANCE
TO BUY
FOOTHILL ACREAGE
AT A SNAP.
Every foot of property along the foothills is being rapidly snapped up. We have the last two acres that can be bought at a snap and it is conservative to say that they will sell readily at twice the money within two or three months.
Beautifully situated, commanding a view of the entire valley. Frostless, city water, rich soil and lies directly on the proposed car line between Monrovia and Sierra Madre. Apply Sunday to any real estate firm in Monrovia, or Monday, if not sold, particulars can be had at
MacINTYRE ADVERTISING CO.,
Rooms 1 to 5, Times Building.
Home phone 1978. 19

FOR SALE — 2 LOTS (CORNER 115x150;) on electric line; price $750; regular commission to agents; right of withdrawal reserved. OWNER, 447 WILCOX BLDG. 7

EAGLE ROCK.

FOR SALE—I HAVE SOME VERY ATTRACtive places of from one to thirty acres in the choicest residence section of Eagle Rock on car line; I make a specialty of large villa hill sites and park lots in Gates tract; for delightfulness of climate and beauty of location these places are unsurpassed. Call at my office, 517 Merchants' Trust Bldg., and be shown Eagle Rock property.
J. A. GATES.
Telephones—Main 846. Home 3533—Office.
Alta 2146. Home Glendale 342—Residence.

FOR SALE—BUY DIRECT FROM OWNER, at a bargain, about 6 acres within 200 feet of survey of Eagle Rock car line, over 575 feet frontage; only opportunity like it in the valley for subdivision, or would make a beautiful suburban residence; some ornamental and fruit trees; owner going north soon and to make a quick sale offers this property $150 per acre cheaper than adjoining property. Price $2800; terms. Address O, box 2, TIMES OFFICE. 9

ALHAMBRA.

FOR SALE—
THE BEAUTIFUL SUBURB.
7-CENT FARE. 85C GAS.
BEST OF SCHOOLS.
PURE WATER. FINE HOMES.
We have bargains in lots, with street work done, at $375, $425, $450, and with sewer and street work paid for, at $525, $550 and $600. Many lots set to trees.
Bargains in homes at all prices. All we ask for is a chance to "show you."
NORTHRUP & PECK,
City Hall Blk., next to Postoffice,
8 Alhambra.

PASADENA.

FOR SALE — 1½-ACRE LOTS, 1¼ MILES west of the center of Pasadena. Fine level land, each one a little farm in itself. Good water. Elevation about 850 feet; disintegrated granite soil. Just the thing for raising poultry, fruits or berries. I can deliver these little farms on very easy terms. It will pay you to look this up. Cheapest thing in Pasadena. See BURDICK R. ELLS, 304 Thorpe Bldg., 132 N. Broadway. Main 9662, Home 2138. 7

GLENDALE.

FOR SALE — 5-ROOM MODERN COTTAGE at Glendale, 1 block from bank, 1 block from car, fine location, I will sell this cottage at a bargain. Rooms 7 and 8, 207 NEW HIGH. Home phone 31379, East 1021. 8

FOR SALE — FINE ACREAGE IN NORTH Glendale, two up to ten acres. See owner, P. S. M'NUTT, 402 Bullard Blk. 7

HOLLYWOOD.

FOR SALE—LOT 50x170, GARFIELD Place, east front, at a bargain by owner. Address O, box 84, TIMES OFFICE. 7

FOR SALE— Lemon and Orange Groves.

FOR SALE — SNAP IN 20 ACRES, 14-YEAR-old navels and Valencia orange orchard; 12 inches of water; fine soil; close to packing-house and 2 railroad stations. DEACON, 234 Bradbury Bldg. 7474 Home. 8

FOR SALE— Beach Property.

FOR SALE—IN NAPLES, LOT 11, BLOCK 29, price $2800; lot 12 in block 29, price $2800; lot 31, in block 9, price $2500. These total prices are over $1000 under the company's prices. Two are corners. Act quickly. HOME 3393, MAIN 6811. 11

FOR SALE—BEACH COTTAGE, CHEAP. Don't build until you have seen the Walker cottage. A home for 6 people for $150. See one rear of 420 W. SIXTH ST. 7

FOR SALE—(MIGHT EXCHANGE;) 3 LOTS at Oceano Beach, cheap. Room 12, 767 FIFTH ST., San Diego. 8

WILMINGTON.

FOR SALE—WILMINGTON.
Wise people invest in lots at the inner harbor town. See DORION & SCHNEIDER, 400½ S. Broadway, branch Wilmington.

FOR SALE— Beach Property.

SANTA MONICA.

FOR SALE—
BEAUTIFUL HOME ON OCEAN AVE.
10 rooms; 3 fire places; very artistic exterior and interior; extremely modern in every respect. Fine ground, lawn and shrubbery. Barn, separate laundry house, etc. Very low price for immediate sale.
Exclusive Agents,
SANTA MONICA REALTY CO.,
325 W. 4th st., Los Angeles.
Phone 4672; Broadway 4672. 9

OCEAN PARK.

FOR EXCHANGE—$7500; LARGE LOT, 75x105, Hollister ave., Ocean Park; street asphalt and sewered; will take Los Angeles property and pay cash difference. The property is right, and the price no higher than other lots on same street. R. W. POINDEXTER CO., 409 Wilcox Bldg. 8

FOR SALE—FURNISHED COTTAGE NEAR the Ocean Front, at a bargain; or will exchange for Los Angeles property. CHAS J. HILDESHEIM & CO., 142 Pier ave., Ocean Park, Cal.

FOR SALE—LOT 41, BLOCK L; LOT 44, block L, Ocean Park Villa tract; price $700 each. H. J. ROBINSON, 1026 W. Ninth, Los Angeles, Cal. 9

LONG BEACH.

FOR SALE — A LOT IN THE OCEAN PIER TRACT, WEST, NEAR THE NEW HOTEL BIXBY, WHICH HAS JUST STARTED. THIS LOT CAN BE HAD AT A BARGAIN IF TAKEN WITHIN THE NEXT TWO OR THREE DAYS. THE CHEAPEST THING IN THE ENTIRE TRACT. SEE BURDICK R. ELLS, 304 THORPE BLDG., 132 N. BROADWAY, MAIN 9662, HOME 2138. 8

SAN PEDRO.

FOR SALE—
BUY SAN PEDRO PROPERTY.
PECK'S GRAND VIEW TRACT NO. 2.
A brand new tract of 400 lots just placed on the market. Streets all being graded, oiled, cement curbed; water piped to every lot; building restrictions $1500. Lying in the southwestern part of San Pedro. Prices and terms very reasonable.
GEO. H. PECK & CO.,
202 and 203 Lankershim Bldg., Los Angeles.
Geo. H. Peck & Co.,
Bank of San Pedro, Sixth and Beacon sts.

VENICE OF AMERICA.

FOR SALE—ONLY $300 WILL CARRY LOT 11, block 22, Venice, or lot 13, block 35, Venice subdivision; both on canal; balance easy. A. W. GUMP, 1120 S. Main st. Home 949. 13

FOR EXCHANGE— Real Estate.

FOR EXCHANGE—
$10,000 worth of choice residence lots in Washington, D. C., clear of incumbrance, for Los Angeles property; will assume.
JOHN H. LINDLEY,
700 H. W. Hellman Bldg.,
7 Los Angeles, Cal.

FOR EXCHANGE—$2000; FOUR WELL LOcated lots and cash; want income city property.
$8000; mortgage $1500, Washington navel orange grove, want Northern California or eastern.
9 L. L. BOWEN, 502-3 Fay Bldg.

FOR EXCHANGE — FOR REAL ESTATE, city or country, a herd of choice dairy cows; horses, wagons, sheds, in fact, everything that goes to make a fully equipped dairy, price $2500.
J. A. CALDWELL,
Phone 6116. 424 Byrne Bldg.

FOR EXCHANGE—
Chicago. Four-story building, 8 flats, 7 rooms each. Marble entrance. Hardwood finish. Modern. Rents $275 month. Take Los Angeles, suburban or ranch.
BUY AND SELL LAND CO.,
7 109 Henne Bldg.

FOR EXCHANGE—FIRST-CLASS PROPerties in Colorado Springs, Denver, Cripple Creek, Kansas City, Canton, O., ranches in Colorado, Missouri and Oklahoma for Southern California. CHAS. N. GREEN & CO., 218 Mercantile Place. 'Phone 3082. 7

FOR EXCHANGE—
Three-story brick. New, store and apartments. Close in. Easily rented. Will exchange equity for land or orange grove.
BUY AND SELL LAND CO.,
7 109 Henne Bldg.

FOR EXCHANGE — FINE CORNER WITH improvements, 2 blocks from Main st. and 2 blocks north of Washington; lot 52x140 to alley; price $14,000; will take beach or ranch property up to $7000. WOMAN'S REALTY CO., 1415 S. Main st. 7

FOR EXCHANGE — SPLENDID ORANGE grove containing 875 12-year-old trees at Riverside; value $12,000; average income $2500; want Pasadena or Los Angeles improved residence property. DICKINSON, 119 S. Broadway. 7

FOR EXCHANGE—SOME GOOD LOTS IN the city, 80 acres in Kern county, and 10 acres of good land at Rialto; total value $5000, for orange or lemon grove; may assume or pay some difference. BEN WHITE, 304 Bryson Block. 7

FOR EXCHANGE—$18,000; MORTGAGE $4000; 20-acre orange and lemon grove, full bearing, fine condition; good water system; Claremont district; exchange for city and assume. MAXON REALTY CO., 114-115 Stimson Bldg.

FOR EXCHANGE—
A FIRST CLASS LOS ANGELES OR business beach property for income Chicago property, party here, will stand close investigation. Room 318, CITIZENS' NAT. BANK BLDG. 12

FOR EXCHANGE — WE STICK TO THE one line, exchanging properties. "Square Dealing" our motto. EUGENE C. WEBSTER, suite No. 731 H. W. Hellman Bldg. Members Los Angeles Realty Board. Bank references.

FOR EXCHANGE—
I make a specialty of exchanging real estate, particularly California for eastern.
Member L. A. C. W. CONWAY,
Realty Board. 204-5 Bradbury Bldg.

FOR EXCHANGE—
30 acres at Redondo city limits. Clear for Los Angeles city, improved or vacant.
BUY AND SELL LAND CO.,
7 109 Henne Bldg.

FOR EXCHANGE—A FINE HOME OF 8 rooms at Long Beach, worth $4000; want a good alfalfa ranch within 20 miles of the city; may assume or pay some difference. BEN WHITE, 304 Bryson Block. 7

FOR EXCHANGE—640 ACRES TIMBER land in Del Norte county; redwood, fir and cedar; value $12,800; want small producing ranch of equal value. Address T. L., box 181, TIMES OFFICE, giving particulars. 8

FOR EXCHANGE—ONE OF THE FINEST 60-acre ranches on Lake Chelan, Wash.; nicely improved; price $6500; want a good ranch in Southern California of equal value. BEN WHITE, 304 Bryson Block. 7

FOR EXCHANGE—
20 acres, Eureka lemons and Valencia oranges. North Ontario. Clear. Will assume.
BUY AND SELL LAND CO.,
7 109 Henne Bldg.

FOR EXCHANGE—
I have two lots, Hollywood, near De Longpre mansion, to exchange for good rooming-house. HERBERT M. ORR, 837 S. Broadway. 7

FOR EXCHANGE—FINE PROPERTY FOR apartment building, well located and showing good income; will assume reasonable amount. Address R, box 169, TIMES OFFICE. 7

FOR EXCHANGE — CALIFORNIA FOR eastern; city for country; square deal for all; large list. M'PHERSON REALTY CO., 234-235 Bradbury Bldg. Home Phone 7474.

FOR EXCHANGE—CORNER LOT ON BOYLE Heights, clear, for small house and lot; will pay difference; prefer Boyle Heights; state price. Address Q, box 143, TIMES OFFICE.

FOR EXCHANGE—A FINE CORNER LOT on Boyle Heights with a 6-room house; will take a good ranch or city lots as part payment. BEN WHITE, 304 Bryson Block. 7

FOR EXCHANGE—$20,000; 60 LOTS IN THE city; will take good city or country property to the value of $12,000; balance easily arranged. BEN WHITE, 304 Bryson Block. 7

FOR EXCHANGE—A WELL LOCATED business lot at Venice worth $4000; mortgage $1900; will trade equity for acreage or lots. BEN WHITE, 304 Bryson Block. 7

FOR EXCHANGE — $1800, 6-ROOM COTtage, Whittier; rented $18 month; equity $1000. Will take clear lots or grocery. T. R. RONTREE, 837 S. Broadway. 7

FOR EXCHANGE—I MATCH ANY TRADE, large or small, in farm or city property, in any State. J. A. KING, room 1, Lyon Bldg., Riverside, Cal.

FOR EXCHANGE—ONE ACRE AT WHITtier; will take good lots here or beach as part payment. BEN WHITE, 304 Bryson Block. 7

FOR EXCHANGE — $500 EQUITY IN MY lot on E. 41st st., for 4 to 5 acres country property. MASON, 1249½ S. Flower st. 'Phone 25170. 7

FOR EXCHANGE—BEN WHITE WILL EXchange your property. 304 BRYSON BLDG., Second and Spring. Member L.A.R.B.

FOR EXCHANGE—4 WATTS LOTS FOR 4-room cottage or 20 acres of land. CONAWAY, 123 S. Broadway. 10

FOR EXCHANGE—WILL EXCHANGE TWO Chicago Lawn lots for Los Angeles lots. 731 TEMPLE ST. 7

FOR EXCHANGE— Real Estate.

FOR EXCHANGE—BY
EUGENE C. WEBSTER.
$4000—Mortgage $1950; 7-room new and modern cottage. It is a dandy and never occupied. Will take a country property of equal value or less value near Los Angeles.
$8500—Mortgage $2500. A double house paying 10 per cent. on the price asked. Located at Woodworth avenue, Ocean Park. Want acreage.
$10,000—Clear. A fine ranch of 60 acres near Santa Ana line at Cypress station; 2 fine wells, good barn and house; 16 head Jersey cows, a span of horses and all improvements. Want cottages or income property, Los Angeles or near-by city.
$7500—Clear. A beautiful 3-acre tract, well improved, at Alhambra. Want residence up to $6000.
$3000—Mortgage $1250; cottage on 47th near car line. Want vacant lot or country.
$12,000—Clear; 3 new, modern bungalows; the very pink of perfection. Charles Victor Hall Tract. Want orange grove.
$6500—Fine hotel proposition at San Pedro. Want higher altitude. Will take ranch or city.
$3500—Mortgage $1000; fine income business property at Corona. Want a residence in Los Angeles.
$5000—Mortgage $1500; large brick colonial residence in Ohio; elegant in every particular, and $1000 cash for Southern California property.
$22,000—Mortgage $4000; 635 acres fine level land, San Joaquin Valley, near Modesto. Best water right, only 35 cents per acre per year. Owner wants an orange grove, Southern California.
$6000—Mortgage $2000 at 6 per cent.; a fine 2-story new and modern flat building on beautiful corner in Cleveland, Ohio. Is rented at $46 per month, which makes 9 per cent. on the equity. Owner wants Southern California, and will give the big end.
$3600—Mortgage $400; 80 acres fine alfalfa land, Kings county, Cal., west of Tulare, 4 miles of Waukena. Wants Southern California. Prefers vacant city lots.
$15,000—Mortgage $3500 at 6 per cent.; 3 brick flat buildings of 4 suites each, rented at $108 per month, Kansas City; owner here and wants Southern California.
$1600 each incumbrance $534 each—2 fine lots at the beach. Will trade separate or together for city or near-by city. Would assume.
$15 per acre in Crawford county, part very heavily timbered; good land.
$3000—Clear; 160 acres in Holt county, Neb. This is in the eastern part of the State and is less than $20 per acre, for fine farm land. Want Southern California.
$9800—Mortgage $3000; 280 acres fine farm land, with fine buildings, in Red River Valley, Minnesota. The best wheat country on earth. Want southern California property.
EUGENE C. WEBSTER,
9 731 H. W. Hellman Bldg.

FOR EXCHANGE—
ROUSE & ANDERSON, 308 Bryson Block.
160 acres alfalfa land, plowed and ready to sow; level land, water close to surface; fine pumping plant; 25-H.P. gasoline engine; water supply inexhaustable; pumps 150 inches; price $12,000; clear; exchange for good orange grove or Los Angeles property.
40 acres two miles from Inglewood with a splendid pumping plant; 14 acres alfalfa, balance corn and barley; new 2-story house, large barn; price $18,000; mortgage $3000; owner will give good trade for farm near Des Moines, Iowa; will consider Des Moines income.
12-room house, Carondelet st., all modern conveniences; lot 50x150; price $12,500; mortgage $5800; exchange for Southern California and assume, or clear eastern.
Two-story brick flat building, Des Moines, Iowa; 8 7-room flats, paved streets, fine corner; good income; price $25,000; mortgage $8000, 6 per cent. Owner will exchange for city or suburban or orange grove.
$19,000 worth of income, vacant and residence property in Hot Springs, S. D., to exchange for Southern California. This is one of the finest resorts in South Dakota, and growing steadily.
We have a party with $3300 equity in 3 new, modern cottages, large lots, who will consider clear eastern and some cash; it will pay you to look this up.
Good ranch, Buena Park, close in, free water for irrigation; fine well for domestic water; an ideal poultry ranch; price $4200; mortgage $1700; owner will exchange for Nebraska land.
12-room house, San Diego, an elegant home; corner lot 100x140, strictly modern; price $14,000; exchange for good eastern.
A large lot 60x138, Juliet st. near 24th st.; $1800; clear; and equity $256 Highland Park lot to exchange for 7 or 8-room house, S.W. 5-room hard-finished cottage, southwest; price $1600; mortgage $750; exchange equity for heavy team and wagon; some cash; a snap at that price.
A splendid income property, St. Louis, consisting of 3 houses, well located; income $960 per year; price $12,000, clear; will exchange for city property or grove and assume.
Income property, Parkersburg, Butler county, Iowa; brick building, leased for $850 per year; price $10,000; mortgage $3000; exchange for Los Angeles residence.
20-acre orange grove near Upland; good house, fine pumping plant, cheap water; price $18,000; exchange for city or good eastern income.
Fine Corona orange grove, 15 acres navels and sweets; no buildings; price $6000, clear; exchange for city, beach or Imperial.
ROUSE & ANDERSON, 308 Bryson Block. 9

FOR EXCHANGE—
We have several pieces of choice acreage, variously located, ranging in price from $2500 to $10,000 to exchange for good residence in Los Angeles.
R. E. MUNCY REALTY & INV. CO., 406 Mason Bldg., 4th and Broadway. 8

FOR EXCHANGE—A 20-ROOM HOTEL completely furnished in a well-located railroad town within 20 miles of Salem, Or.; price including furniture, one-half acre of ground, building and all for $2500; will trade for good property in Southern California. This is an exceptional opportunity for anyone wishing to engage in a nice business and own your own property. BEN WHITE, 304 Bryson Blk. 7

FOR EXCHANGE—
—$4000—
160 acres grain land and bee ranch, with fair buildings, near Perris, Riverside county; will exchange for clear Eastern or give big end of deal for Los Angeles or nearby country property and assume or pay cash difference. C. H. SCOTT, 702 Johnson Bldg., Fourth and Broadway. Home phone 8821. 9

FOR EXCHANGE — HOUSE AT BOYLE Heights, nice lot, 4 rooms, finished, 4 rooms in basement, unfinished; modern and built 2 years; price $1800, mortgage $1100, payable $15 per month; want about 7 room cottage, will pay cash difference and assume.
SPARKMAN & PARRA,
329 Merchants' Trust Bldg.,
Phone 2445 Main 9237. 7

FOR EXCHANGE — LOT 144x153 FEET; streets on all sides; this place has two 5-room and one 6-room cottage and room for more; this property is located in the manufacturing city of Canton and near the big works; street paved; will exchange for business or Southern California property. CHAS. N. GREEN & CO., 218 Mercantile Place. 'Phone 3082. 7

FOR EXCHANGE—NICE GROCERY STORE doing fine business. Invoice near $2000. Will trade it clear for house and lot, clear, of same value in this city or at beach, or will sell it to you without a cent cash down. Give me security on real estate for it. This is a perfect bargain. KENYON, owner, 2301 San Pedro st. Phone Home 22198. 8

FOR EXCHANGE — I WOULD LIKE TO exchange property in an eastern city for a touring car automobile; property worth $7500, but title slightly clouded; two suits have already been decided in favor of present owner, another suit pending. Who will take a chance? Room 200, OCCIDENTAL HOTEL, 428 S. Hill st. 8

FOR EXCHANGE—GROCERY, ABOUT $1700; want vacant lot, south preferred. HUNT, 2700 S. Main. 7

FOR SALE— Miscellaneous.

1000 NICELY PRINTED BUSINESS CARDS $1.50; in convenient boxes; other printing in proposition. E. J. ELSEN CO., Home 2236, 121½ S. Broadway.

FOR SALE—
BEES.
An apiary. Address W. T. SOMES, La Canyada, Cal.

FOR SALE — 300 FIRE AND BURGLAR PROOF SAFES AND SCALES FOR ALL PURPOSES. A. F. ANDERSON & CO., 212 N. MAIN ST.

FOR SALE—SAVE GOOD MONEY ON A gas range, cook stove, steel range or gasoline stove. L. C. SKEELS, 907 S. Main.

FOR SALE—OR RENT, OFFICE DESKS, rug, chairs, or any kind of house furniture. L. C. SKEELS, 907 S. Main.

FOR SALE—REED CANOPY TOP, LATEST style, nearly new go cart, cheap. Address P, box 32, TIMES OFFICE. West 4467. 6

FOR SALE—ONE TENT, 14x30 FEET, AND one dozen Brown Leghorn laying hens, 3171 UPPER BOULEVARD. 7

FOR SALE—5-ROOM COTTAGE TO BE moved. 647 Kohler st. Apply BEN WHITE, 304 Bryson Block. 7

FOR SALE — CHEAP FUEL, GOOD AS wood, pit shells, $3 ton. Delivered. Phone SOUTH 1706. 8

FOR SALE—8 HORSE GAS ENGINE, IN first-class condition; easy terms. 1118 SAN PEDRO. 12

FOR SALE—ROLL TOP OAK DESK, REvolving chair. ENGINEER, Byrne Bldg. 7

FOR SALE—2 PIANOS AT A BARGAIN, 1 upright, 1 square. Call NATICK HOUSE. 10

FOR SALE—OR RENT; INVALID CHAIRS, EAMES TRICYCLE CO., 837 S. Spring st.

FOR SALE—FOLDING POCKET CAMERA, new, 3 1-4x4 1-4. 2610 PASADENA AVE. 7

FOR SALE—SMALL SODA FOUNTAIN AND syrup bottles. HUNT, 2700 S. Main. 7

FOR SALE—FIREPROOF OFFICE SAFE. 409 E. SECOND ST. 7

FOR SALE—LAW LIBRARY. INQUIRE AT 223 BYRNE BLDG. 7

SAFES FOR SALE. 105 N. BROADWAY. 7

FOR SALE— Miscellan[eous]

FOR SALE — HOUSE... rock bottom. Here is a ... money. Ruffled curtains, ... portieres, $1.60; Crex ... Brussels rug, $11; 30-inch ... pet sweepers, $2; Chinese ... oleum, 50c; 2-burner gas ... $1.35; 52-piece dinner ... set, $1.75; washstand, ... $4.95. Buy now. Big bargain... ELL, 704 S. Main st.

FOR SALE— SLIDES, SLIDES, ... SAN FRANCISCO ... ABSOLUTELY LARGEST ... FINEST OBTAINABLE ... LIVERY.
PERRY VITASCOPE ...
11 219 W. THIRD ST. ...

FOR SALE—PIANO; I AM ... some one who wants to ... nut piano, standard make ... pels me to sell mine at ... further information address ... TIMES OFFICE.

FOR SALE — ON EASY ... fixtures, new and second-hand ... pool tables, billiards and ... lead in cheap prices. BRUNSWICK ... COLLENDER, 309 S. Los Angeles ...

FOR SALE—SAN FRANCISCO ... quake, fire photographs ... ple, 5x8 of City Hall, Grand ... oramic, 25c. ADAMS, Photog... 12th st., Oakland, Cal.

FOR SALE—MICHIGAN STEEL ... boats and small launches ... sink, never rust; cost less ... to S. REDFERN, San Pedro ... ern California.

FOR SALE—A FEW SLIGHTLY ... of "Modern Eloquence" ... volumes: these will be sold at ... prices. Inquire of H. E. DOWNING ... Business Office.

FOR SALE — 15 SLIGHTLY-... machines; all makes and styles ... entire stock; now is your chance ... nearly new; open evenings ... AVE.

FOR SALE— Furniture.

FOR SALE—GOOD FURNITURE ... ly used, at very low prices ... stock; a great variety to choose ... grades of house furnishings ... store counters, restaurant ... many bargains to attempt ... come and see. L. C. SKEELS ...

FOR SALE—9x12 BRUSSELS ... 3 weeks, cost $25; gas range ... $9.50; gas plates, $2 and $1.50 ... Velour couch, iron beds, folding ... and chairs. AMERICAN FURNITURE ... successors to Goddard's ... basement. Main 2444, Home ...

FOR SALE — FURNITURE OF ... complete for housekeeping ... beautiful, bright, comfortable ... only $7.50, with water ... AVE. Tel. South 735.

FOR SALE—FURNITURE OF ... new and up to date; ... rents for $25; two rooms pay ... to leave the city. Address ... OFFICE.

FOR SALE—AT A BARGAIN ... two-story house, purchaser can ... house if desired. For further ... ply 1320 INGRAHAM ST.

FOR SALE—WARDROBE ... Box couches, $2.50 to ... stery work; we shall sell ... cost. PHILLIPS, 705 W. 6th.

FOR SALE—NEW DROP ... sewing machine, $15; also ... walnut furniture cost $150 ... SHIPLEY, 46th and Central.

FOR SALE—ANTIQUE MAHOGANY ... ture; largest collection ... ing out at 305 E. COLORADO ... Lee L. Powers, owner.

FOR SALE — FURNITURE ... new, used for short time ... to rent; sell cheap; party ... 1222 WINFIELD.

FOR SALE — FURNITURE ... house, close in, house for ... for 2 families or roomers ... AVE.

FOR SALE — NEW ROLLER ... desk, only used 2 months ... C. BURSON & CO., 2519 W. ...

FOR SALE—GAS RANGES ... rugs and furniture cheap ...

FOR SALE—BUREAUS AND ... pieces and carpets. 1019 ...

BUSINESS CHANCES— Miscellaneous.

WANTED—GOOD BUSINESS ... an interest in a growing ... have references and about ... dress LAWRENCE ADVERTISING ... 410 Chamber of Commerce.

EXCEPTIONAL OPENING ... in new town, rich country ... settled; no practicing physician ... miles. Address R, box 1...

FOR SALE—AN IRON ... plenty of business; will ... furnish power at very low ... part payment in castings.

HALF INTEREST IN OLD ... meat market, daily sales ... necessary, but I want a ... $275 will take it. ELWOOD ...

FOR SALE—SHOE BUSINESS ... ted $1100 above expenses ... Investment $15,000. Can ... Address Q, box 41, TIMES OFFICE.

FOR SALE — ESTABLISHED ... protected by patent, valued ... of sickness will sacrifice ... gate. ATKINS, 402 W. Seventh ...

FOR SALE — THE BEST ... cery in Los Angeles, fine ... with living-rooms; will ... fice; must leave city. ...

TWO MEAT MARKETS FOR ... to retire; first-class, old-established ... with cold storage plant ... FLEISCHMANN, Anaheim, Cal.

FOR SALE—MOST THOROUGH ... date toilet parlor and hair ... at a bargain. Call at the ... Hill st., Los Angeles.

IF YOU ARE LOOKING FOR ... I have the best proposition ... required. Call afternoon ... House. Bartholomew.

$5000 BUYS FIRST-CLASS ... lunch room, doing all ... business, in fine location ... TIMES OFFICE.

FOR SALE—CHEAP, ON EASY ... first-class butcher's route ... $1400 business per week ... Santa Monica.

FOR SALE—THIS 10-ROOM ... furniture and carpets, cheap ... bank money after taking ... penses, and have a fine home ... WAY.

FOR SALE—A GOOD BICYCLE ... wheels and tools and Brazer ... line engine. 1542 CENTRAL ... South 790.

O. H. ANDERSON, 211 W. FIRST ... sell or exchange for business ... sellers call 1104 or Main ... fidential.

FOR SALE—FIRST CLASS ... horse and wagon, clears ... $900 cash. Address M, box ... FICE.

PRINTING MATERIAL, GOOD ... fice, will sell cheap ... be moved. Address S ... Cal.

O. H. ANDERSON, 211 W. FIRST ... sell or exchange your business ... sellers call 1104 or Main ... fidential.

$400 TAKES FINE CORNER ... soda fountain; best ... bakery and delicacy. Call ...

WANTED—PARTY WHO WILL ... a good manufacturing ... CITIZENS' NAT. BANK BLDG.

FOR SALE—EMPLOYMENT ... ing business $10 per day ... Peniel Hall, 207 S. Main.

I WILL EXCHANGE ... for small rooming-house ... S. Broadway.

FOR SALE—A COZY LITTLE ... filled; with living-room ... ST., city.

FOR SALE — CIGAR STORE ... agency. Address ... Pasadena.

FOR SALE—RESTAURANT ... BROADWAY.

FOR SALE—PLANING MILL ... business, $2800, part cash ... TELLE.

FOR SALE—CIGAR STAND ... Spring; must sell at once ... cash.

FOR SALE — GROCERY ... low rent; cash trade; ... Main.

LAUNDRY ROUTE FOR SALE ... about $115 per month ... ST.

LUNCH WAGON FOR SALE ... good location. Apply ...

SEE WICKS' ADVERTISEMENT ... enth-st. city lots, in city ...

FOR SALE—BLACKSMITH ... stock and tools; country ...

BATH AND MASSAGE ... sale, 444 S. SPRING ...

I. D. BARNARD, 118 S. ... sell out your business ...

WANTED—OPTICIAN TO ... S. BROADWAY. ...

BEST PAYING HOTEL ... rant, cheap. 1217½ ...

FOR SALE — MEAT MARKET ... date. 1026 W. NINTH ...

SHOE SHOP FOR SALE ... BROADWAY.

Classified Liners.

BUSINESS CHANCES—
Miscellaneous.

ARE YOU LOOKING FOR AN OPPORTUNITY to make big money in sure thing? Would you invest few dollars in gilt-edge mining company while the stock is being sold at the present low price to complete the purchase of machinery? Have you any friends who will buy few shares? If so we will allow you a commission. Why not go up today and see the ore the miners are taking on the dumps. Call, see the superintendent of the mines, 9 to 5, at 512 MERCHANTS' TRUST BLDG., 209 S. Broadway. 10

FOR SALE—THE NEATEST BAKERY AND delicatessen store in the city; fine location; line of trade, as well patronized as any in the city of its size; this will be sold out this week; party has other pressing business that takes all his time; make offer either at invoice or by agreement. For particulars and personal interview those meaning business. Address P. O. box 788, City. 10

WANTED — GOOD RELIABLE MAN OF good address with $1200 to take interest in manufacturing concern; prefer one that can take the road and sell the trade generally. This will be permanent and a paying business. Goods sold at wholesale only. To the right party a rare chance and one that is seldom offered; references exchanged. For personal interview address P.O. BOX 788, city. 8

FOR SALE— $1450. $1450.
Grocery store, good location, to the right party, and a good hustler, here is an opportunity; at the price it is a bargain.
FINLEY & ILLO,
341 S. Hill st.
Ground Floor. 8

FEW CHOICE BUSINESS OPPORTUNITIES; cigar stands, $225, $450 and $800, every one a money maker, fine office business, established 9 years, clearing $30 to $40 per day, rooming-houses from 5 to 50 rooms, varying in prices from $200 to $5000.
R. B. SCHURGER,
Mason Bldg., 4th and Broadway. 7

FOR SALE—
$1500—RESTAURANT—$2200.
It's the biggest thing in Los Angeles at the price, and fully $2000 under value; on Spring st.; always full; seats about 150; good ... great opportunity for someone.
... & MUNTON ESTATE AGENCY,
204 Mercantile Place.

WANTED — MAN TO HELP ME IN MY ...-street old-established business, who ... to put his full time into this business; will clear you $100 per month, guaranteed; it is clean, easy work, that anybody can do. I need reliable help, and will give you half interest for $350, and teach you the business. Call 221½ S. SPRING ST., room ' 7

FOR SALE—FINE RESTAURANT; ESTABLISHED ... years; located in busiest part of city; income averaging $100 per day; ... $175; owner must leave city and ... $500; terms if wanted.
R. B. SCHURGER,
Mason Bldg., 4th and Broadway. 7

FOR SALE—OR TRADE, NICE GROCERY doing fine business, you need not pay ... down, just give me security on real ... interest; give you plenty of time. ... KENYON, owner, 2361 San Pedro ... Sunset South 694, Home 22603. ... bargain. 8

FOR SALE—OWNER, WILL SELL ½ INTEREST in his paying manufacturing business, ... to enlarge and will put the ... in the business; don't this sound ... you investigate this? CHAS. N. ... & CO., Sole Agents, 218 Mercantile ... Home 3632. 7

EXCHANGE—ELEGANT $450 UPRIGHT ... high-grade standard make; large ... beautiful hand-carved case. Used but ... will take good horse in trade, or ... and take small payments if necessary; genuine snap for some one. 514 S.

HAVE YOU TO EXCHANGE FOR ... little millinery store in the city, ... daily sales $25 to $40, close in; goods ... will accept trust deeds, equities, ... or city real estate; investigate ... tell you why I am going out of ... Call up MILLINER, 3878. 8

... OPENING FOR PRACTICAL ... hotel man in new thriving ...; pressed brick hotel just completed ...; airy rooms; new, up-to-date ... furniture; only small capital ... Address R, box 195, TIMES OFFICE. 8

... TO PURCHASE, A SMALL INTEREST ... Address P.O. BOX 225, ... city. 7

... and fine residence in flourishing ... town for $5000, by party whose ...'s going north. This business ... per cent. on the investment; just ... man and boy to run. EDWARD ... & CO., 216 W. Second st.

...—A CATTLE BUSINESS THAT ... per cent. per annum; about $30,- ... unlimited range and water; fine ... to Los Angeles; will bear the ... investigation; this is truly a splendid ... Address A. O., box 130, TIMES

... — A GOOD PAYING, NEAT, ... restaurant and bakery, cheap rent, ... location, with lease; will make ... you; will make terms; investigate ... Address O, box 188, TIMES OFFICE. 9

...—FUEL, FEED AND EXCHANGE, ... long established; good team, ... and everything pertaining to ... principal expense horse feed; ... partner. Address P, box 175, ... 7

...—WILL BUY AN INTEREST ... established business, yielding ... per day, clear; can show ... reasons for selling. Call at 516 ... apartment 8, after 6:30 or any ... 7

... PARTY WITH FROM $1000 TO ... in a business that has a good ... of paying several hundred ... inside of a year. Will bear ... Address P, box 101, TIMES

... ORANGE AND LEMON PACKING ... near Los Angeles; packing 100 ... and controlling most fruit ... paying handsomely; ill-health ... L, box 49, TIMES OFFICE. 8

... — GOOD BUSINESS FOR ME... ... in woodcraft, or for contrac... ... business, machinery and tools; ... competition: a bargain for $2200. ... CORRILLO ST., Santa Barbara. 9

... — ONE OF THE BEST LAUNDRIES in the city; all family trade; ...; brand new wagon and harness. ... MAGNET STEAM LAUNDRY, ... E. B. Barlow, 428 E. 25th. 11

... PARTY TO PREPARE AND ... market, Applegate's new tonic, ... from earth. Address or ... APPLEGATE RHYMES, Broadway, ... Third and Fourth. 7

... WELL ESTABLISHED LADIES' ... business, with first-class custom ... trade; must be sacrificed, as ... the city, for $200 cash. Address ... TIMES OFFICE. 8

... BUYS THE BEST TRANSFER ... in Long Beach, will clear $250 ... stand strictest investigation, ... horses, complete outfit. TUM..., ... 2nd, room 101.

... ON BUSIEST STREET IN ... $90 monthly; price $175, part ... small monthly payments. EL... ... Spring, room 229. 7

... PAYING MANUFACTURING ... clear over $5 daily for both ... experience necessary and only ... of $300 with services. EL... Spring. 8

... WITH 12 YEARS EXPERIENCE ... services to invest. Manager ... last 3 years, for reference last ... in California. Address M.D., ... OFFICE.

... GREAT DEMAND HERE. ... 30,000 daily capacity. Want ... or more to purchase red... ... enlarge business. C. A. ... Utah, Cal. 8

... of Walker portable cottages ... mountain resort and rent them; ... cottage for 6 people. See one ... 6TH ST. 7

... SMALL STORE, SODA, ICE ... confectionery, cigars and light ... living rooms; $600, no lease; fine ... location; going East. J. H., ... Pasadena 7

... A FEW SLIGHTLY ... "Modern Eloquence," in 5, 10 ... these will be sold at greatly ... Inquire of H. E. DOWNING, ...

... Big and Little.

...—$600: LOT NEAR NORTH ... street work, cement sidewalk, ... near car line, size 50x135, ... horse and buggy, or what ... payment, balance easy ... GRANT BLDG. Fourth ... 22, Main 4176. 11

... I WANT A SMALL ... residence in city ... 837 S. BROADWAY. 7

... GROCERY, GOOD LOCATION, ... invoice about $3300; first-class neighborhood, sales $35 to $60 ... increase. 837 S. BROADWAY. 7

... LOAN—
... to Suit.

... PER CENT. ON CHOICE ... BRADSHAW BROS., 202

... PER CENT. TO 7 PER ... LOCKHART & SON, 309 31

... MONEY; FIRE IN... 123 S. Broadway.

MONEY TO LOAN—
In Sums to Suit.

MONEY TO LOAN—
ON APPROVED REAL ESTATE, IN SUMS TO SUIT; NO AGENT'S COMMISSION TO PAY.
AMERICAN SAVINGS BANK,
S.W. COR. 2ND AND BROADWAY.

BUILDERS, CONTRACTORS AND PRIVATE PARTIES.
Can borrow from us sums of from $1000 to $5000 at 7 per cent on real estate; we also make building loans.
JONES & RYDER LAND CO.,
218 W. Third street.

MONEY TO LOAN AT LOW RATES IN large and small amounts, long or short time, or payable in monthly payments, secured by first or second mortgage on real estate, stocks, life insurance policies, good collateral, or on any good security. We buy notes, first mortgages, second mortgages, trust deeds, agreements to sell real estate and all kinds of commercial paper. Do not fail to have a talk with us before borrowing money or selling any of the above securities. NOURSE & CO., 202-204 Trust Bldg. 2nd and Spring sts. Both phones. 31

WE HAVE PLENTY OF PRIVATE MONEY for good 6 and 7 per cent. loans on real estate; we also make building loans; draw all papers and save trouble and time. EDWARD D. SILENT & CO., 216 W. 2nd st.

$100,000 TO LOAN.
WATSON'S QUICK LOANS.
Watson loans any amount desired on furniture, pianos, live stock, diamonds, insurance policies or personal property of any kind. 324 Trust Bldg. WATSON. 'Phone 2790.

$100,000 TO LOAN ON REAL ESTATE.
Quick loans. Any sum desired. No red tape. Lowest rate of interest. Building loans a specialty.
WATSON,
10 324 Trust Bldg. 'Phone 2790.

BY PRIVATE PARTY,
$300 TO $3000
ON CITY PROPERTY,
6 OR 7 PER CENT.
1505 TEMPLE ST. RED 206.

MONEY LOANED ON DIAMONDS, WATCHES, JEWELRY.
Pianos, furs, furniture, silverware, interest in estates, mortgages, contracts, equities, etc. Any amount, low rates, quick, reliable. Private office for ladies. UNION LOAN CO., 114 S. Spring st. 'Phone 3689. Established 1890.

MONEY TO LOAN AT LOW RATES FOR building, or on improved city property or in good outside towns, on A NEW DEFINITE CONTRACT or limited payment plan of installment payments; interest decreases each month as you pay. STATE MUTUAL BUILDING AND LOAN ASS'N., 107 S. Broadway.

TO LOAN—MONEY LOANED TO SALARIED people just on your own name; no other security necessary; don't borrow until you see me, my system is the best for railroad men, clerks, book-keepers, street-car men, and all other employes; business strictly confidential. NEWTON, 708 O. T. Johnson Bldg.

$1,000,000.00 TO LOAN—
LOWEST RATES.
BUILDING LOANS A SPECIALTY.
APPLY TO R. G. LUNT,
140 S. BROADWAY.
HELLMAN BLOCK.

TO LOAN—
$1000 TO $100,000 ON REAL ESTATE.
6 to 7 per cent. interest.
Also building loans.
ROBT. MITCHELL CO., 504 S. BROADWAY.
Le Grand Betts, Mgr. Loan Department.

MONEY LOANED ON DIAMONDS, JEWELRY, mortgages, contracts, etc.; on furniture, pianos, live stock, etc., without removal. We loan our own money; lowest rates, prompt, private, reliable. REID & CO., 142 S. Broadway, room 126. 'Phone 1926, Black 822.

CASH CONFIDENTIALLY LOANED TO salaried persons on note without security without employer's knowledge and without indorsers; easy payments, positively lowest rates. Hours 10:30 to 5:30. COMMERCIAL DISCOUNT CO., 628-629 Chamber Commerce.

MONEY— PRIVATE—
loaned on salaries, no publicity and without indorser; also on personal property; lowest rates and returnable in easy payments; hours 9 to 5; evenings, 7 to 8. L. A. DISCOUNT AGENCY, 312 Trust Bldg.

TO LOAN—
$200 to $25,000 to loan on real estate and other good securities; low rate of interest. Established 1886.
LEE A. M'CONNELL & CO.,
145 South Broadway.

MONEY TO LOAN—ANY AMOUNT ON FURNITURE, pianos, live stock, etc., without removal or publicity; also on diamonds, machinery, merchandise, etc.; reliable business house. COLYEAR FURNITURE CO., 222 S. Main st. 'Phones Main 1117, Home 2154.

DON'T BORROW TROUBLE, BORROW money. Salaried men and women accommodated on their note without mortgage or indorser; confidential. CHERRY, 211 O. T. Johnson Bldg., corner 4th and Broadway.

MONEY LOANED SALARIED PEOPLE ON their note without security or indorser, returnable in easy weekly or monthly payments; all business strictly confidential. BUTLER, 210 Merchants' Trust Bldg., 207 S. Broadway.

"A MINT OF MONEY" TO LOAN; LOWEST interest, on pianos, automobiles, diamonds, furniture, real estate; privacy assured; open 9:30 a.m. to 5 p.m. Office 1, 348½ S. HILL ST.

MONEY LOANED SALARIED PEOPLE without security; notes bought; loans on stocks, bonds, and warrants. TRADERS' EXCHANGE, 431 Bryson Bldg. Phone Black 1064.

MONEY LOANED ON DIAMONDS, WATCHES, jewelry. We loan you more money, less interest, hold your goods longer than any one. Tickets issued. LEE BROS., 508 S. Main.

MONEY LOANED SALARIED PEOPLE and others without security, easy payments; largest business in 53 principal cities. TOLMAN, 420 Mason Bldg., Broadway and 4th.

WANTED — MORTGAGE ON CITY PROPERTY between $30,000 and $50,000; will give half in first-class real estate and half cash. F. ORMOND, 301 O. T. Johnson Bldg. 9

TO LOAN—I WILL LEND FROM $100 TO $1000 on a good city lot, provided the street work is paid for. WATSON, 324 Trust Bldg. Home 2790. 10

KERNER LOANS ON DIAMONDS AND furniture; low rates; any amount. 201 FROST BLDG., 2nd and Broadway. Phone 5022.

PRIVATE MONEY. NO RED TAPE; ANY amount on good security. M. M. DAVIDSON & SON, 94-5 Wilcox Bldg.

R. W. POINDEXTER, 400 WILCOX BLDG., loans money on real estate, stocks and bonds. Building loans a specialty.

MONEY TO LOAN—I MAKE STRAIGHT building loans. W. H. OBEAR, 401 O. T. Johnson Bldg., 356 S. Broadway.

PRIVATE MONEY TO LOAN ON REAL ESTATE, no delay; no red tape. J. L. BRADY, Stimson Block. 'Phone 2156. 12

MONEY TO LOAN ON CITY OR COUNTRY property. A. M'CALL, 314 Bullard bldg.

MONEY WANTED—
On Collaterals.

WANTED—MONEY.
These are gilt-edge loans, security absolute.
$2700—On 22-room house.
$1600—On new 2-story residence.
$1500—On new 2-story residence.
$1500—On 6-room cottage, close in.
$1400—On new 6-room residence.
$1200—On new 5-room cottage, S.W.
$1200—On 2 corner lots, cottage, and inside lot.
$1000—On new 5-room cottage.
$900—On new 5-room cottage.
$800—On new 5-room cottage.
$850—On corner business lot.
$1000—On nice lot, S.W.
$1000—On 8-room house, close in.
$500—On nice lot, S.W.
$350—On choice lot.
Trust deeds given; three years; interest 7 per cent., payable quarterly.
WATSON, 324 Trust Bldg.
10 'Phone 2790.

WANTED—$5000 LOAN TO BUILD A 4-FLAT building; 4 flats, 5 and 6 room each; E. First st., Boyle Heights; will rent for $90 per month; ground and buildings worth $10,000. R. J. ANDERSON, 416 Trust Bldg., Second and Spring. 8

WANTED—$15,000 AT 7 PER CENT. NET. It's a good rate, but the security is also good; secured by property on Hill st. Address owner, R. box 50, TIMES OFFICE. 8

WANTED — PRIVATE PARTIES WITH large or small sums to invest in first mortgages on real estate; exceptional opportunities. WATSON & CO., 324 Trust Bldg. 10

WANTED — $500 TO $20,000 ON IMPROVED city income property, close in. T. WIESENDANGER, 701 W. Seventh st.

WANTED—MONEY; $500, 1 OR 2 YEARS, 8 per cent. net, on cottage worth $1500. Room 311, 218 S. BROADWAY. 7

WANTED—$5000. I WILL GIVE YOU A handsome profit. Address O, box 29, TIMES OFFICE. 7

MONEY WANTED—
On Collaterals.

WANTED — $6500 WANTED FOR 5 YEARS at 5 per cent. net. Will give first mortgage on income property worth $25,000; situated only 7 blocks from COLORADO ST. AND FAIR OAKS AVE. in Pasadena. Income is $2500 per annum.
COGSWELL & MOYER, 612 Frost Bldg., Members L. A. Realty Board, 2nd & Broadway. 7

WANTED—$15,000 TO REMOVE TO AND INSTALL a wood-working and planing-mill plant in San Francisco; money guaranteed to draw 7 per cent. and amply secured; position with investment if desired; this is a rare good opening. Address R. box 162, TIMES OFFICE. 7

STOCKS AND BONDS—
And Mortgages.

FOR SALE—
Five shares of water stock of Temescal Water Co., in Corona. Will sell it cheap. Call and see us.
LEBOVITZ & CO.,
550 S. Spring.
Phones Main 497, Home 5799. 7

OWING TO HEAVY LOSS BY EARTHQUAKE and fire, San Francisco, will sell block stock, large or small amounts, in fine Manhattan mine, at ground-floor prices. 329 BYRNE BLDG., corner Third and Broadway.

AMERICAN DE FOREST WIRELESS. MARCONI WIRELESS TELEGRAPH STOCK. A small block at a bargain. F., P.O. BOX 1355. 7

THINGS ON WHEELS—
All Sorts.

AUTOMOBILES.

FOR SALE — SIDE ENTRANCE QUEEN, with top, $850; side entrance Wayne, $750; 16-h.p. Tourist, $750; side entrance Queen, $650; Stevens Duryea, $650; Tourist, $650; Tourist, $600; Tourist, $450; Ford, $400; Oldsmobile, $350; Rambler, $300. It will pay to come and see these if you are buying an auto. We can save you money. SOUTHWEST GARAGE, 23d and Hoover. 7

AUTOMOBILE TO SELL OR TRADE FOR real estate; a 50-H.P. Thomas Flyer, in use 7 months; will pass expert examination as to first-class condition; reasonable price for cash or will trade for real estate. Address O, box 91, TIMES OFFICE.

FOR SALE—5-PASSENGER AUTOMOBILE, good condition, $750; might exchange for equity in good lot on cash basis. Home 1539, Main 4455. 213 H. W. HELLMAN BLDG. 12

NO BLOW OUT, PINCH OR TEAR ON COVERED inner tubes. Same price as plain at other places. Special prices on plain tubes while stock lasts. A. W. GUMP AUTO CO., 1118 S. Main st. 16

FOR SALE — ONE 1905 FOUR-CYLINDER touring car, fine condition, good equipment; one 1905 two-cylinder runabout; bargains for cash. MIDDLETON MOTOR CAR CO., 1032 S. Main st.

WANTED—
TO PAY CASH FOR OLD AUTOMOBILE PARTS AND ACCESSORIES. ADDRESS POSTAL TO N. BOX 6, TIMES OFFICE. 8

FOR SALE—OLDSMOBILE WITH TOP, rear seat and new tires; machine good as new; it is yours at $225. See W. J. BURT, 424 Bryson Block. 7

WANTED—1 4-CYLINDER LIGHT TOURING car; price not to exceed $1500; must be in good condition. Address L, box 52, TIMES OFFICE. 11

FOR A SQUARE DEAL AND QUICK WORK on automobile repairs, try A. W. GUMP AUTOMOBILE CO., 1118 S. Main st. 16

FOR SALE—A NEW 1906 MODEL G FRANKLIN touring car, has been used only 1 week. Call 2316 S. GRAND AVE. 7

TWO-SIDE ENTRANCE, 2-CYLINDER touring cars, like new, and 2 runabouts at a special bargain. 1150 S. MAIN ST. 16

COACHES, CARRIAGES, VICTORIAS.

FOR SALE—2-SEATED SURREY, EXTENSION leather top, good condition; owner going away; make offer this week; bargain for some one.
Inquire 411 JOHNSON BLDG. 'Phone 6267.

WAGONS AND CARTS.

FOR SALE—CHEAP; WE ARE BUILDING a special kind of top wagon for laundry or bakery use that looks and wears as good as a $200 wagon for $65. Be sure and see these before buying. CARRIAGE WRECKING CO., S.E. corner 7th and Los Angeles sts. 29

CUT RATES, CUT RATES, CUT RATES. WAGONS, BUGGIES, SURREYS, CARTS. 10 PER CENT. PROFIT FOR CASH. ECONOMY CARRIAGE CO., 1412-17 S. MAIN ST.

FOR SALE—WAGON AND HARNESS, COMPARATIVELY new, reasonable price. Inquire 1128 W. 46TH ST. Take University L. A. car.

FOR SALE—LIGHT SPRING WAGON, HARNESS and horse. S.W. corner 7th and L. A.

LIVE STOCK FOR SALE—
Horses, Cattle, Mules, Etc.

FOR SALE—MULES, HORSES, MULES. 2 carloads of draft and driving horses and mules, as fine a driver as you want, as good a draft horse as the country affords; all native stock, ready to go to work, and as good a bunch of mules as you ever looked at. This stock is all young and sound, and weigh from 1000 to 1700 pounds; prices reasonable, and stock all guaranteed as represented. S. E. McLELLAN, 942 S. L. A. st. 8

FOR SALE—1400-POUND MARE, SOUND and gentle; 1300-pound horse, laundry horse, driving horse, gentle for lady; also team of bay horses, work single and double, weight 1100; nice driving horse, rubber-tired buggy and harness, stands with weight, together or separate; also several all-purpose horses. Call 112 E. EIGHTH. 9

FOR SALE—NICE GENTLE BLACK DRIVING horse, 1000 lbs., perfectly broke, safe for lady, stand anywhere, good looker, piano-box buggy good as new, single harness, no use for a horse; will sacrifice while $150. Call 481 BELMONT. Take Temple st. car, walk north, or phone Main 858. Home 8225.

FOR SALE — SEVERAL WELL-MATCHED teams of black, bay, gray, weight 1250 to 1500 pounds; young and sound; also team of extra good mules, weigh 2800, 15 years old; none better in city; also cheap team mules. At stales stable, T. B. LOWE, 326-28 Aliso st.

FOR SALE—TEAM HORSES, 8 AND 10 years old, weighing about 3000 lbs.; Studebaker wagon, steel axle, rigged for hauling gravel, but little worn; set harness, price $400 for outfit. CITIZENS' TRANSFER CO., 155 N. Main st. 7

FOR SALE—JUST ARRIVED, 32 HEAD OF Good work mules and 8 head of horses, weighing from 900 to 1400 lbs. each; also have on hand 25 head of heavy draft and driving horses at DAKOTA STOCK YARDS, 721 Lyon st. Telephone Main 5286.

FOR SALE — AT 1784 E. MAIN; SMALL pair mules for $85; 2 span of large mules, 1 team of large horses and several medium size horses, cheap. Call Sunday or Monday. 7

FOR SALE—4 LARGE HORSES, WEIGHING from 1400 to 1500 lbs.; little sore on pavements; all right for country work. CITIZENS' TRANSFER CO., 155 N. Main st. 7

FOR SALE—GOWANUS (BAY), FOALED April 28, 1902, by Imp. Saville, out of Imp. Lady Avery. The first man with $275 gets him. 1933 ARLINGTON ST. 8

FOR SALE—FRESH DURHAM AND JERSEY cow and heifer calf; take E. 1st car end of line, Boyle Heights. 3503 EAGLE ST. 9

FOR SALE — 3 GENTLE BAY HORSES, weigh 1100 pounds each; your choice, $65. Call 2320 W. PICO ST. 8

FOR SALE — FAMILY MARE, GENTLE; good traveler; bay with black points, a beauty. Call 622 S. OLIVE. 7

FOR SALE—A FINE DRIVING TEAM 6 years old, weight 2100, at 844 SAN PEDRO ST. 7

FOR SALE—ALL PURPOSE HORSES AT Watson's Sales Stables, 1236 S. MAIN and Pico. 9

FOR SALE—ONE GOOD GENTLE MARE, cheap; must be sold. 1619 MAPLE AVE. 7

LIVE STOCK FOR SALE—
Poultry, Birds, Dogs, Etc.

FOR SALE — BABY CHICKS, 10 CENTS each all this week. Come and see them, they are fine thoroughbred lively c..., s. M'CLANAHAN CO., 711 S. Main. 9

FOR SALE — 100 WHITE WYANDOTTE chicks, also a pen of Buff Orpingtons. Take Central ave. car to 1141 E. 53D. 'Phone 29144. 8

FOR SALE — IMPORTED FULL BLOOD Irish setter pups; they are beauties; very cheap for thoroughbreds. 'PHONE MAIN 6066. 8

FOR SALE—BUFF ORPINGTON ROOSTER, $3 each; also Buff Orpington eggs for setting, $2 per setting. Call 176 E. 35TH. 7

FOR SALE—THOROUGHBRED PLYMOUTH Rock cockerel, nine months, $2, or exchange for pullets. 389 S. FREMONT AVE.

FOR SALE—FINE LAYING HENS, WHITE Rocks, Barred Rocks, White and Brown Leghorns. 1065 S. FIGUEROA. Main 7337. 7

FOR SALE—100 EGGS A DAY FROM WHITE and Brown Leghorns good strains, 50c setting, $3 per 100. 1027 FLOWER. 12

FOR SALE—11 PLYMOUTH ROCK PULLETS and 3 hens; all laying; fine rooster, $12.50. HOFF, 225 W. 18TH. 7

FOR SALE—THREE WELL MARKED FOX terrier pups, good breed. Apply 1135 SOUTH OLIVE ST. 7

FOR SALE—ONE SCOTCH COLLIE BITCH, 5 months old, $50. Call 324 E. 24TH ST. 7

FOR SALE—PEDIGREED SCOTCH COLLIE puppies. Address BOX 227, Alhambra. 7

FOR SALE — CHOICE YOUNG PEKIN ducks, 25c. 'Phone 24220. 121 E. 35TH. 8

FOR SALE—BRONZE TURKEY EGGS. 635 E. 30TH ST. 'Phone South 1790. 7

FOR SALE—BONE GRINDER, CHEAP. 2170 SUNSET BLVD. Main 4083. 7

FOR SALE—FINE FEMALE FOX TERRIER, child's pet. 1214 W. 6TH. 7

FOR SALE—LITTLE PEKIN DUCK EGGS at 663 W. 37TH ST.

LIVE STOCK FOR SALE—
Poultry, Birds, Dogs, Etc.

FOR SALE — BARRED ROCK EGGS FOR hatching; don't waste time and money on cheap stock, but begin with the best; Thompson's "Ringlet" strain; eggs booked for prompt delivery; $1.50 for 15, eggs delivered Los Angeles. DENYSE, 101 Marguerita st., Alhambra. Phone Main 544.

FOR SALE—THOROUGHBRED BUFF ORPINGTON cocks, cockerels, hens and pullets; incubator and brooders. Account of sickness; any reasonable price will take them. J. F. FECHTIG, 1627 New Hampshire. Home 21261. 16

FOR SALE—FINEST PAIR OF IRISH TERRIERS in the city; 5 months old; white Angora kittens and fancy pigeons; four Angora males at stud. 658 W. 21ST ST. Home phone 21024, any day except Sunday. 8

FOR SALE — DOGS; 1 FINE BOSTON TERRIER pup, 4 months old; 1 Crocker Spaniel, 1 fine English Bull pup, 8 months old. 2130 E. NINTH ST. Home 4710. Main 2053. 7

LIVE STOCK WANTED—
Of Various Kinds.

WANTED — TO LEASE—30 TO 80 MULES, with complete camp and outfit, for grading, including dump wagons; 3 months; work, San Francisco. Address REED & CO., Wells-Fargo Nevada National Bank, San Francisco. 7

WANTED — GOOD, SOUND, RELIABLE driving horse, not over 7 years old, weighing between 1050 and 1150; will pay fair price. Apply between 10 and 12 a.m., 606 S. BONNIE BRAE. 'Phone 51677.

WANTED—TO BUY AT ONCE, ALL KINDS of horses, good or bad; also harnesses and rigs. HOME 'PHONE 4935. 8

WANTED — GOOD DRIVING HORSE, breast plate harness, surrey pole and saddle. LEE, 2317 W. SIXTH. 7

LOST, FOUND, STRAYED—
And Stolen.

STOLEN—OR TAKEN BY MISTAKE, FROM the California Club, a dress suit case with a leather tag containing the name of the owner. For the return of the same to the California Club or the office of HAAS, BARUCH & CO., a reward of $100 is hereby offered. No questions asked. A. HAAS. 12

LOST — FROM SANTA FE DEPOT, BETWEEN 1:30 and 3 p.m., Wednesday, May 2, black cocker spaniel dog. Information leading to recovery will be liberally rewarded. Address F. care E. B. MERRILL, Western Union Telegraph Co., First and Spring st. 8

LOST—JACK, WHITE AND BLACK SPOTTED bull terrier spaniel puppy, long tail; was seen Sunday in possession of man with sandy beard (who is known,) boarding Redondo car. Leave at 326 W. SECOND ST., and no questions asked. 7

LOST — FROM 942 WESTLAKE AVE., A young collie dog, brown and white; wore collar with license tag. Telephone information, 51085. 8

LOST — WHITE FOX TERRIER PUP, 6 months old, black and tan head, 3 black spots on back; reward. Return to 3521 KANSAS AVE. 7

LOST—REAR RED LAMP AND STARTING crank for automobile, Friday a.m. near Llewellyn Iron Works. Reward. 746 SAN PEDRO STREET. 7

LOST—ON BRIGHTON AVE. OR WAY TO Belasco Theater, lady's miniature brooch. Reward if returned to 3826 S. FLOWER.

WANTED—FINE SADDLE HORSE OR rig, give first-class piano; give or take cash difference. BOX 78, Station C.

LOST—SATURDAY EVENING, LADY'S FUR on Vernon car at 2nd and Spring. Return to 1844 S. MAIN. Reward. 6

WANTED—TO BUY AT ONCE, ALL KINDS of horses, good or bad; also harnesses and rigs. HOME PHONE 4935. 7

LOST — AUTOMOBILE LOCKER DOOR; Venice road. Reward at MARION, 200 E. Ninth L. A. 7

LOST — FOX TERRIER, MALE, BLACK spot on right side; return 115 S. BUNKER HILL. 7

MINING—

FOR SALE—
GOLD MINE, fully developed and equipped with new mill and ready to pay large profit; might consider lease and bond to good parties.
COMMERCIAL REALTY CO.,
7 606-607 Bryson Blk.

HOIST, 25-H.P. UNION IRON WORKS, steam, in perfect running order, together with 75-foot gallows frame, rails, cable, ship complete, cost over $5000, will sell for $1200, ⅓ cash to reliable mining company, must be sold immediately. Address CONSOLIDATED, Elsinore, Cal.

WE ARE DESIROUS OF MEETING FEW men who are interested in making an investment in a gilt-edge mining company. Call see the superintendent of the mines, 9 to 5, at 512 MERCHANTS' TRUST BLDG., 209 S. Broadway. 10

WANTED — TO CORRESPOND WITH OWNERS of gypsite (gypsum earth) deposits near Santa Fe and Espee in Southern California. Address GYPSITE, P, box 32, Times Office. 8

IRVING & CO., GOLD REFINERS AND ASSAYERS, cash for bullion. 128 N. MAIN ST.

ASSAYING

A NEW AND UP-TO-DATE LABORATORY, for treatment or ores, analytical and cyaniding work, accurately and conscientiously done. All Petzite and Tellurium ores 50 cents per assay, until June 1st next. W. A. KARNS & C. C. LEHMAN, 1707 Roosevelt ave., city. Home 25079, Sunset West 1823.

IRVING & CO., GOLD REFINERS AND ASSAYERS, cash for bullion. 128 N. MAIN ST.

HAVERSTOCK & STAPLES, 223 W. FIRST, Assayers. Properties sampled. No students.

MACHINERY—
And Mechanical Arts.

PEERLESS GASOLINE ENGINES.
3 to 12-h.p.
Use distillate for fuel; economical in operation; reasonable in price; thoroughly reliable.
For sale by
LUITWIELER PUMPING ENGINE CO.,
11 707 North Main st.

PIONEER BOILER AND MACHINE Works; boilers, steel tanks, steel trusses, boiler repairs; have a number of good second-hand boilers, engines, steam hoists, traction engines, etc. Palmetto and Carolina sts.

WASHINGTON IRON WORKS, ANYTHING in iron or steel, smoke stacks, French ranges portable ovens, combination steam tables and dish warmers; repairs for hotels and restaurants. Sacramento and Wilson, Mateo car.

FOR SALE—15-H.P. MOTOR, ENDLESS 4 side Powers Matcher; 24-inch matcher; 12-inch Calaway sticker; 10-inch Hermance; 12-inch tenter, shafting pulleys, hangers. BLOW PLANING MILL, Pasadena. 7

FOR SALE — PUMPING PLANT, 6-H.P. Hercules engine and No. 8 Byron Jackson pump, with 40-foot frame and all fittings; a snap. 280 S. LOS ANGELES ST.

FULTON ENGINE WORKS, STEEL TANKS, sheet-iron works, steel roof, trusses, etc. ALHAMBRA AVE., off N. Main st.

WANTED—SECOND-HAND ELECTRIC MOTOR, 2 to 5-h.p., in good condition; state price. Address R, box 24, TIMES OFFICE. 8

MUSICAL INSTRUCTION—

MUSIC SUCCESSFULLY TAUGHT BY mail. Entire vocal technic and sight singing at your home in less time, at less expense than by oral lessons. Modern, scientific methods. Proficiency guaranteed. Solicitors can earn handsome wages with us. Stamp for particulars. PACIFIC CORRESPONDENCE SCHOOL OF MUSIC, 702 W. 35th st., Los Angeles, Cal. 4

EDUCATIONAL—
Schools, Colleges, Private Tuition

A THOROUGHLY QUALIFIED TUTOR OR governess promptly supplied you without commission charge by the BRIGGS' PRIVATE TUTORS' AGENCY, 236 S. Grand ave. Phone Home 5082. 7

ECLECTIC SHORTHAND BUSINESS COLLEGE. 500½ S. Bdway. 100 words min., 6 wks.

WANTED—BOARDING SCHOOL FOR SIX-year-old girl. Call 833½ TOWNE AVE. 7

ATTORNEYS—
And Counselors at Law.

DYER LAW AND COLLECTION CO. (INC.) Trusten P. Dyer, attorney and notary. Collections made everywhere; no fee without success. 337-340 CITIZENS' NATIONAL BANK BLDG., S.W. corner Third and Main sts. Both Phones 1514.

L. A. LAW AND COLLECTION CO. NO FEE without success. Consultation free; estates settled, marriage laws, damage suits, etc.; attorney and notary. 516 GRANT BLK., Fourth and Broadway.

STORAGE—
All Sorts.

TO LET—
COLYEAR WAREHOUSE CO., 415-17-19 SAN Pedro street. Main office, 324 S. Main. Phones Main 1117, Home 2154. New and absolutely fireproof storage; private locked rooms for bric-a-brac, pianos, fine furniture, etc., trunks, boxes, etc., stored 25c to 50c per month. We solicit your patronage.

DRESSMAKING—
And Dressmakers.

WILL MAKE CHILDREN'S OR LADIES' garments; work promptly done; rates reasonable. Call South 2093. 129 W. 24TH ST. 10

PACIFIC DRESS PLEATING CO., BUTTON factory, accordian, fine knife, sunburst skirts. Called for. 244½ S. BDWAY. Home 7815.

PHYSICIANS—
With Offices and Hours.

DR. AND MRS. CARTER ARE THE LEADING specialists of Los Angeles in treatment of all female complaints and irregularities. The doctor is a licensed graduate of 29 years' experience, who successfully treats monthly irregularities, sterility, change of life and all diseases peculiar to women, by improved painless methods that are positively guaranteed in every case. Ladies who have been unsuccessfully treated by other physicians are specially invited to call or write. Private home with trained nurses for ladies who wish to remain under the doctor's PERSONAL care. Consultation free and strictly confidential. Hours 9 a.m. to 5 p.m.; Sundays, 10 to 12 a.m. 204 MERCANTILE PLACE, over 543 S. Spring st. Home phone 9055. Main 4870.

DR. HOWARD, WOMEN'S SPECIALIST IN all female troubles and irregularities and all diseases peculiar to women, by new and improved painless methods; cure guaranteed or no charge; moderate fees; consultation free; 27 years' successful experience; ladies who have not been cured by treatment elsewhere please call and success assured; no drugs nor painful operations. Hours 10-5, 6-8. 334 S. FIGUEROA ST. 12

SPECIALIST FOR WOMEN, A RELIABLE specialist in treatment of all diseases peculiar to women; kidney, nervous, pelvic, stomach, liver, catarrhal, skin, blood diseases and constipation; 3 years in Los Angeles; 30 years' experience. Consultation confidential and free. Hours 9 to 5, 7 to 8. Sundays by appointment. Home phone 4492. S. DANIELSON, M.D., 217 W. 3rd st.

CHINESE HERBS MAKE PURE BLOOD. Pulse diagnosis by Dr. Cheung Hong, a noted scholar returned from China.
CHINESE-AMERICAN HERB CO.,
917 SOUTH HILL ST.
Prove all things, hold fast the good. SEE

SPECIALISTS FOR MEN SINCE 1876; ALL nervous, skin, blood, rectal, private and chronic diseases of both sexes, stricture, urinary troubles and catarrh cured. Consultation free. Rupture cured without the knife. 520 W. THIRD ST. Take Angels' Flight car.

DR. SOMERS, SPECIALTY DISEASES AND irregularities of women, nervous and chronic diseases of either sex; 26 years' practice. 213-214 CURRIER BLDG., 212 W. Third st., between Spring and Broadway. Home 5160.

LONG AND SUCCESSFUL PRACTICE; EXperience, competent ladies' specialist; strictly reliable; cases guaranteed. MRS. WOODS, 553 S. Broadway. Hours 10 to 5.

DR. REBECCA LEE DORSEY, SUITE 678, Pacific Elec. Bldg. Women's and children's diseases, obstetrics. Hours 1-4 p.m. Tel. 1227.

CANCER CURED BY MRS. S. J. BRIDGE'S Remedy. Administered by licensed physician at The Chester, 454 S. SPRING ST.

DR. BAHRENBURG, FEMALE DISEASES, monthly irregularities, weaknesses, bladder and private diseases. 455 S. BROADWAY.

JULIAN MACRAE, ELECTRICIAN, MENtal and nervous diseases. 1020 S. HOPE ST. Home 4004.

DR. TAYLOR—FEMALE SPECIALIST AND obstetrics. Over Belasco Theater. Main st.

DR. PRITCHARD, RECTAL, FEMALE AND chronic diseases. 453½ S. SPRING.

SPECIALIST FOR WOMEN. MRS. L. BROOKS, M.D., 212 S. Broadway.

DENTISTS—
And Dental Parlors.

SCHIFFMAN DENTAL CO.
107 N. Spring st. Painless extracting, filling, crown and bridge work, flexible rubber plates. Pure gold fillings, 75c up; all other fillings, 50c up; cleaning teeth, 50c up; gold crowns and bridge work, $5 up; rubber plates, $5 up. Also open evenings and Sunday forenoons.

PEOPLE'S DENTAL PARLORS, 108 N. Spring. All work painless, guaranteed and prices only a trifle more than cost of material used. Come and see and be convinced.

DR. A. F. SCHIFFMAN, DENTIST, FORmerly ST. PAUL, Minn., with Schiffman Dental Co., 107 N. Spring st. Office hours 9 a.m. to 5 p.m.

DETECTIVE AGENCIES—
And Detectives.

ELMS DETECTIVE AGENCY—
Will undertake all proper detective business intrusted to it by railroads and other corporations, banks, mercantile houses, attorneys or private individuals. Correspondents in all the principal cities of the United States and Europe. Offices, WILSON BLK., First and Spring, Los Angeles.

DETECTIVE DEPT. OF MERCHANTS FIRE Dispatch, 311 Wall st., handles civil, criminal, private cases. HOME 732, MAIN 4907.

PATENTS—
And Patent Agents.

TOWNSEND, LYON, HACKLEY & KNIGHT, patents and trade-marks obtained in all countries. Patents and trade-marks suits in all courts. MERCHANTS' TRUST BLDG., 207 S. Broadway. Home 8191, Main 9129.

ST. JOHN'S DAY — PATENTS OBTAINED in all countries, every branch of patent business conducted. 863 UNION TRUST BLDG. 14

HAZARD & HARPHAM, PIONEER AGT., Citizens' Nat. Bank Bldg. Pat. book free.

JAMES R. ROGERS (EX-EXAMINER U. S. Patent Office.) Patents, 428 Byrne Blk., L. A.

MUSICAL INSTRUMENTS—
For Sale, Exchange, or Wanted.

FOR SALE—LEFT DESTITUTE BY SAN Francisco disaster; must raise money at once; will sell due bill on fine piano at great sacrifice. Address R, box 30, TIMES OFFICE. 8

MUST SELL BEFORE TUESDAY, MODERN upright piano in the finest condition, $125 spot cash; a bargain for anybody. 621 W. 17TH ST., near Figueroa.

BEAUTIFUL NEW $350 UPRIGHT PIANO at less than half cost. 623 WEST 16TH. 8

NEW HIGH-GRADE PIANOS FOR SALE, very low prices. 1020 BLAINE ST. 16

TYPEWRITERS—
Of Various Makes.

FOR SALE—TYPEWRITERS; ALL KINDS bought, sold, rented; expert repairing. TYPEWRITER EXCHANGE, 304-306 Wilcox Bldg. Home 6495, Sunset Main 5824.

FOX TYPEWRITER AGENCY.
BLICKENSDERFER TYPEWRITERS.
REPAIRS, RENTALS, SUPPLIES.
METCALF & WILSON (Inc.) 122 N. Bdway.

THE UNDERWOOD STANDARD VISIBLE typewriter. FOWLER BROTHERS, agents, 221 W. Second st. 12

FOR SALE—NEARLY NEW NO. 2 SMITH Premier typewriter, $40. Inquire 1320 INGRAHAM ST. 10

FOR SALE—NEW REMINGTON TYPEwriter. Address P, box 47, TIMES OFFICE. 7

OLIVER TYPEWRITER AGENCY, 304 WILCOX. Main 5324, Home 6495.

GOVERNMENT LANDS—
And Land Scrip.

HOMESTEAD LANDS—
Vacant orange and fruit lands; rich, fertile soil with water; open to settlement. Apply early. FOSTER-CAMPBELL LAND CO., room 16, No. 134 N. Spring st.

BOILERS—
And Boiler Works.

L. A. BOILER WORKS, MFRS. OF BOILers and tanks; special attention to repair work. 119 REDONDO ST. Tel. M. 2357, H. 1839.

CAL. BOILER WORKS, MANUFACTURERS of boilers and tanks. Repair work a specialty. 226 QUIEROLA ST. Home 1497, M. 2591.

TOO LATE TO CLASSIFY

FOR SALE—
HILLDALE TRACT.
CITY LOTS ADJOINING ELYSIAN PARK, WITH GRAND VIEWS OF MOUNTAIN AND OCEAN, WITH DRIVEWAYS INTO THE PARK; PRESENT PRICES $375 TO $450. SIZE 50x150 FEET; WILL SELL SEVERAL TOGETHER AT A REDUCED PRICE; ELEGANT SANDY LOAM SOIL; SIX MINUTES FROM SUNSET BLVD., 1000 TO 2000 FEET FROM ELECTRIC CAR LINE; THESE LOTS ARE WORTH MUCH MORE. COME AND COMPARE THEM WITH $1000 LOTS ELSEWHERE. IF DESIRED, WILL BE REPURCHASED AT END OF YEAR AT AMOUNT PAID AND 8 PER CENT. INTEREST. COME AND SEE THEM. TERMS, $50 DOWN AND ONE-TWENTIETH EACH MONTH, 6 PER CENT. INTEREST. ELEGANT PLACE TO RAISE FLOWERS OR CHICKENS. SEVERAL BEAUTIFUL NOOKS FOR ARTISTIC PLACES.
M. L. WICKS,
123 HELLMAN BLK.,
9 SECOND AND BROADWAY.

WORTH A DOLLAR A BOX SATIN SKIN face powder costs but 25c. Are you using it? 7

SEE WICKS' ADVERTISEMENT OF SEVenth-st. city lots, in city lots, at $300.

LOS ANGELES MILITARY ACADMY
Commonwealth avenue. (Take Bimini Bath or Westlake Traction cars.) A boarding and day school for boys and young men. English, College Preparatory and Business Courses. Call or write. WALTER J. BAILEY, A.M.
Phone Main 1554.

SOUTHERN CALIFORNIA
Business College
AND GRAHAM SCHOOL OF SHORTHAND,
LOS ANGELES, CAL.

AT LONG BEACH, a good BUSINESS COLLEGE with special advantages in academic subjects, music, elocution, languages, etc. Board at low rates. Catalogue and souvenir booklet free. LONG BEACH BUSINESS COLLEGE, Long Beach, California.

WOMEN'S CLUBS.

Much Congress Work.

The local committees having in charge the Congress of Mothers had been untiring in their endeavors to make the congress a success. There is now a great deal to be done in meeting women who had started before the congress was postponed, and also in answering numerous letters. Mrs. Murphy has been in receipt of greetings and words of sympathy from almost every State in the Union for the San Francisco calamity. Many of these messages bear substantial aid from big-hearted mothers, all of which has been sent to Dr. Devine, head of the Red Cross society in San Francisco. Los Angeles women do not feel, however, that all their work had been in vain. Much of it will stand should the congress come later, and all of it has been a means of binding the mothers of California together in a stronger bond of sisterhood.

Mothers Aid Stricken Children.

The mothers of the Castelar-street school have been doing a noble and practical work the past two weeks in the making of dozens of garments for the children of San Francisco. This work has been carried on at the Settlement House under the able supervision of Mrs. Woodhead, the president of the circle, and the Misses Stoddard of the resident workers at the Settlement House. The regular May meeting was in the nature of a sewing bee. Mrs. Squires read a paper and Mrs. Fonda sang delightfully, accompanied by Mrs. E. F. Florcken.

—o—

At Thirtieth Street.

At the meeting of the Thirtieth-street Circle, Prof. Housh of the University of Southern California gave the mothers inspiring talk, after which the circle paper, "The Thirtieth Street Bulletin," was read. Several musical selections were rendered, and a social half-hour was spent over the teacups.

—o—

Meeting of Circles.

There will be a meeting of the board of directors of the Mothers' Circles of the city, at the Grand-avenue school, Saturday afternoon, at 2 o'clock. It is earnestly desired that every circle have a representative present, as there is much business to come before the meeting.

FALLS FROM MOVING CAR.

Sudden Lurch Throws Pedro Mayo from Rear Platform and Breaks His Hip.

Pedro Mayo fell from a Monrovia car yesterday while it was crossing the trestle spanning the Arroyo de Las Flores, and sustained injuries which may prove fatal. Mayo's home is in Monrovia and he had been in Los Angeles during the morning, and just before noon he started for home.

He was standing on the rear end of the car near the conductor. When it reached a point near the center of the trestle it gave a sudden lurch and Mayo lost his balance and fell out of the door. He landed on the ends of the cross-ties and was able to hold on until rescued.

He was taken to the Receiving Hospital where it was found his hip had been fractured, and the police surgeons say his condition indicates he also sustained internal injuries which may prove fatal.

Schools AND Colleges
OPEN DAILY
INFORMATION BUREAU, 4TH FLOOR "TIMES" BUILDING

Marlborough School for Girls
865 W. 23RD STREET.
Second term opens February 5th.
Outdoor study, gymnasium, tennis, basket-ball. Pupils under fourteen not admitted. Reference from school last attended absolutely necessary if pupil is unknown to the principal.
Certificate admits to college.
MRS. GEORGE A. CASWELL, Principal.

MARLBOROUGH PREPARATORY SCHOOL,
634 West Adams street.
Second semester begins February 5. Two vacancies for boarding pupils. Girls under fourteen years old; new building with necessary equipment, containing gymnasium and dining-room; large, secluded playground, tennis court, swings, croquet. Applications can be made personally to the principal during the day and evening at above address.
MISS IDA B. LINDLEY,
Principal.

Occidental
College — Classical, Scientific, Literary, Literary-Musical Courses.
Academy — of High School Grade. Prepares for Occidental or any College or University.
School of Music — Theory, Instrumental, Vocal
Second semester begins February 5th, 1906. Office hours 9 to 12 a.m. except Sunday. Address Acting President Rev. Wm. S. Young, D.D. Telephones 31161, East 1.

English Classical School
154 S. Euclid ave., Pasadena, Cal. Outdoor study, gymnasium, tennis, horseback riding, certificate admits to college. Anna B. Orton, Principal. Home 696.

The Brownsberger Home School
The Largest Business College in Los Angeles
953-5-7 West 7th St.

Sheldon School
OF CHICAGO
The science of salesmanship and business building taught by correspondence. Indorsed by the leading concerns in all lines in all parts of the United States. Write for booklet. Address Sheldon School, Republic Bldg., Chicago. F. F. Pratt, General Agent Southern California, 518 Citizens' Bank Bldg.

L. A. BUSINESS COLLEGE
212 W. Third St.

Miss de Laguna and Miss Vance's School For Girls
THE WESTLAKE SCHOOL.
Beautiful situation. Accredited to leading colleges. 612 S. Alvarado st. Main 4660. Home 51655.

Woodbury Business College
S. HILL ST., LOS ANGELES

L. A. Conservatory of Music and Arts
Oldest school of music in Southern California. EMILY J. VALENTINE, Pres., 327½ South Spring St. Phones—Sunset Main 4402, Home 2254.

Art Summer Classes
Every branch. School of Art and Design. Sixth and Alvarado. Home 'phone 51457.

SAYS POISON IS MENTAL.

Mother of Prof. Muenter Defends the Accused.

Declares He Was Solicitous of Wife's Welfare.

Gives Christian Science Proof of Innocence.

"There is no poison but mental poison," declared Mrs. Julia Muenter of Monrovia yesterday, discussing the charges against her son, Prof. Erich Muenter. "Even though the poison was found in the stomach it would not prove that it had been administered by my son, or materially, by any one."

Mrs. Muenter was just passing out of the little Christian Science Chapel, her face wreathed in smiles, and with not a jot of the ruddy color gone from her healthy cheeks. She was supported on one side by her daughter, —— Muenter, who agreed with all her mother said.

One of the readers of the church, Mrs. Eberhart, was standing by them.

"Tell them, Mrs. Muenter," she requested, "that Prof. Muenter was not a Christian Scientist."

"It is true, he was not," the motherly woman acknowledged. "Sometimes in his reading he would refer to something in science, and again, he would not believe. But Leona was a loyal Christian Scientist."

Then gradually the true aspect that these women bear toward what they deem a persecution slipped out, prompted largely by indignation at abnormal theories of a motive that might have inspired Erich Muenter to murder his wife.

"My sister-in-law was reared a Catholic. My mother and sisters were Christian Scientists, and mother became more and more interested in it. When she expected the birth of her child she asked for a Christian Science treater, and the next day after accouchment she was well. This convinced her. She asked for everything on science. One of her sisters had Christian Science healing during the birth of a child after this.

"You can see at once the antipathy this aroused in her family. They had never favored her marriage to my brother, who was reared in the Lutheran Church. In the statement of Krembs against my brother I see only a revival of that early opposition. I wrote Leona's mother yesterday and told her that my brother was certainly most miserable in his grief, and I prayed for his accuser not to come to any harm.

"Yet look at the way this brother of Leona's has talked. I will tell you the true story of the gas story. My brother was living in a four-room flat in Chicago. The baby was three weeks old. He slept in the next room to her. When she retired she left a tiny flame of gas burning, and a door opposite it was open. It slammed to and the gas was blown out. In the night my brother heard the baby crying and when Leona paid no attention to it he went into her room and found her unconscious. He then summoned two doctors and worked frantically to save her life. Why, when my married sister reached there next day, he was almost crazy with anxiety. The inventions that have been printed—the distortions of a malicious person—all these are twisted into accusations against my unhappy brother.

"He is in God's care. Otherwise he would not be kept so long in his place, and he needed rest so much." So interjected the trustful mother.

"Mr. Crow of the Chicago University was living in a flat in the same building and he can verify this story. This brother of Leona's was never in that flat one night—there was no room for any one. Yet the papers say that my brother was watched. And then at the inquest they would not permit my brother's attorney to be present. How unjust, how unfair. My brother has never been in Denver. He has not been here. Yet they watch us all the while, my home and my mother's home are under constant surveillance. But we are happy."

Then this remarkable woman, who so calmly discussed the accusation against her brother for whom she would willingly die, read a paragraph which she said supported her.

"Our denial of all evil will keep him. Listen: 'Good thoughts are an impervious armor. Clothed therewith you are completely shielded from the attacks of error of every sort and not only you are saved, but all whom your thoughts rest upon are thereby benefited.'"

Mrs. Muenter has the strongest support of the friends in the Christian Science Church in Monrovia. About forty well-dressed people were there yesterday morning, and nearly all of them paused to speak with her cheerfully on various subjects. Usually she occupies the place as leader or reader, but yesterday Mrs. A. Eberhard and Mrs. M. L. Hazen took the places on the stand.

The lesson seemed almost to have been written for the mother and daughter who refused to be stricken. "Mortality and Immortality," was the subject.

DEDICATE CHURCH.

Salem Congregationalists Hold Impressive Service, and Edifice Is Cleared of Debt.

Salem Congregational Church was dedicated yesterday afternoon. The service was impressive, and there was a large attendance. Rev. Dr. R. R. Meredith delivered the address.

There were three services yesterday in the church. The special programme was given at the afternoon meeting and the formal dedicatory service was held. Several of the pastors of Los Angeles had a part in the service. Rev. Robert S. Fisher of St. James Methodist Church spoke in the morning, and Rev. William Horace Day of the First Congregational Church had charge of the evening service.

The special offering, taken at the afternoon service, showed the desire of the members and friends of the church to free the edifice from the outstanding debt of $1500. There was raised $1250, and the remainder of the needed amount was given at the evening service.

The pastor, Rev. N. L. Rowell, has labored hard to provide the handsome building, which, with the parsonage soon to be built, will cost $25,000. The building is on the corner of Paloma and East Twenty-eighth streets.

Vessel owners at Cleveland stated yesterday that they will put all docks in operation Monday morning with whatever union men are available and fill the places of the others with nonunion me

SPORTING PAGE.

ELKS DEFEAT THE KNIGHTS.

Ball Games Furnish Sport for "Has Wases."

Small Crowd Enjoys a Funny Comedy of Errors.

Several Hundred Dollars to Swell Relief Fund.

It's a good thing that Charity covers a multitude of sins for sins that are committed at amateur ball games might not be otherwise overlooked by those who spend their lifetime in counting the mistakes of others they meet. Not a few of the omissions and commissions might be charged to that Elk and Knight of Columbus ball game out at the Chutes grounds yesterday, but, as the boys were sacrificing an afternoon for the sweet charity extended to San Francisco in her suffering, no one thought of the blunders that were made.

It was many miles from being even a good game, but the crowd of spectators picked lots of fun out of it just the same, and a number of real old-time fans were there to laugh at the antics of their friends who went out to take part in the game. Tom McCaffery, the Espee boss, had a fairn load of fun seeing things, and Police Commissioner Doc Hagan said he found more pleasure in a game like that one than in a real league contest. Eckstrom, the professional fan who seldom misses a game of any kind, couldn't be absent yesterday, of course, and made many speeches about the plays and the umpiring of John Brink. Izzy Dockweiler looked on and grinned, as if the Supreme Court had just handed him down a favorable decision, and Martin Marsh evidently though he would rather take a contract to watch the game than to play in it.

There were not over 500 present, for amateur games do not draw well in this city, and most of the fans must have taken the opportunity to go to the beach on such a pleasant afternoon. Still, those who were there did not regret the time or money spent for such a cause.

John Brink don't claim to be an umpire, and he didn't receive much applause from Eckstrom and several others for his decisions, and he made a lot of wild guesses at balls and strikes, but the players took these in a good-natured manner, for Brink is much larger around than any two of the players. He certainly had a lot to worry him, for when some of the fielders got the ball they tried to see how far they could throw it past any particular baseman. Charley Reilly, of course, did the best work at third base, for he is an ex-professional, but McStay, out in center field, had a hard time trying to keep fly balls from hitting his head. He was called "whiskers," because he had the goods on him in the shape of a bunch of lilacs on his chin. Guy Hill, in left field for the Elks, made a pretty running catch, but was not cheered, for he caught a fly ball once before in his whole life. The Moriarity brothers worked themselves black in the face trying to win, but couldn't.

The truth of the matter was that there was just about as many errors as hits, and it might be mentioned that the score at the end was 6 to 5, in favor of the Elks, although several people tried to make the score-board artist change this frequently by ringing the bell.

It is stated that several hundred dollars were secured for the Chamber of Commerce fund, but the total amount will not be known before tomorrow, or until all the ticket sellers make their returns.

Two amateur teams played a seven-inning game before the benefit game, and the Hoegees lost this to the Examiners by a score of 2 to 1.

When the Elks and the Knights of Columbus met on the diamond—Herriman's view of the game's features.

LOOLOOS WIN AGAIN.

FITZGERALD IS TOO WILD.

[BY THE ASSOCIATED PRESS—P.M.]

FRESNO, May 6.—Los Angeles won today's game by bunching hits in the tenth inning. Fresno twice had the lead, and each time lost it through Fitzgerald's wildness. Atz and Doyle had an altercation during the game that nearly ended in a fight, officers of the law going upon the field and preventing the men from coming to blows. Score:

Los Angeles, 6; hits, 10; errors, 4.
Fresno, 4; hits, 9; errors, 2.
Batteries—Hall and Eager; Fitzgerald, Dashwood and Hogan.
Umpire—McDonald.

PITCHER HITS A HOMER.

HENDERSON SURPRISES HIMSELF

[BY THE ASSOCIATED PRESS—P.M.]

PORTLAND (Or.) May 6.—Portland won the hardest-fought game of the series in the eleventh inning this afternoon. Oakland had the game, 2 to 0, when Henderson started the eighth inning with a home run. Portland tied it up with another in the ninth, and both teams scored in the tenth. The winning run was made on hits by Lister and McLean, and an error by J. Hackett. Henderson struck out ten men, and two sensational one-handed catches by Lister were the features. Score:

Portland, 4; hits, 11; errors, 5.
Oakland, 3; hits, 6; errors, 3.
Batteries—Henderson and McLean; Reidy and T. Hackett.
Umpire—Knell.

EACH WIN GAME.

SIWASHES BREAK EVEN.

[BY THE ASSOCIATED PRESS—P.M.]

SEATTLE, May 6.—Seattle and San Francisco broke even in a double-header today. In the first game Seattle hit the ball when it counted and fielded well at critical points behind the clever pitching of Jones.

In the second game Belt got off badly and San Francisco had things all her own way. Score:

First game:
Seattle, 6; hits, 11; errors, 4.
San Francisco, 3; hits, 7; errors, 4.
Batteries—Jones and Blankenship; Hitt and Wilson.
Second game: Seven innings:
Seattle, 0; hits, 6; errors, 2.
San Francisco, 6; hits, 6; errors, 0.
Batteries—Bell, Vickers and Frary; Cutter and Wilson.
Umpire—Perrine.

NEW BILLIARD TOURNEY.

Five of the Best Men in the Country Will Begin Exhibition Games in Chicago Monday.

[BY THE ASSOCIATED PRESS—P.M.]

CHICAGO, May 5.—Five billiard players of the seven who participated in the International Championship Tournament at New York a few weeks ago, will start an exhibition tournament here at Orchestra Hall next Monday night. The men are Schaefer, Slosson, Cure, Sutton and Hoppe. Ten games will be played beginning Monday, when Cure and Hoppe will meet. Sutton and Schaefer have been installed as the favorites in the tournament, despite the fact that Slosson was the championship when they met [illegible]

ATTELL-HERMAN FIGHT FRIDAY.

SPORTS ARE WAITING FOR GO. WITH INTEREST.

No Good Reason for Making Kid a Favorite Over Attell on Past Performances—Nelson Will Move to Arcadia Today—McCarey Receives Word from Frankie Neil.

Everything is now practically in readiness for the first of the Fiesta boxing contests which will take place before the Pacific Athletic Club next Friday night, when Abe Attell, the world's champion featherweight will meet Kid Herman, an aspirant for the lightweight honors now held by Battling Nelson.

This should be one of the best fights ever given in the West, for little men are always better to look at than big ones in the ring, for the reason that they are more active, quicker on their feet and never wait to be coaxed into fighting. Furthermore, Attell is one of the best boxers in the world, and has shown time and again that he can hold his own with any fighter within ten pounds of his weight, which is supposed to be 122 pounds. Herman is a crack of the first water and is one of the country's stars in the lightweight division.

Both boys have trained faithfully for this go. Herman has been doing his work at the Canary Cottage out near Eastlake Park and Attell has trained at Lewis's gym at No. 435 South Spring street. Both boys will knock off hard work about Wednesday and then spar lightly till Friday to keep their speed.

There has been considerable talk around town that Herman will be the favorite over Attell in the betting, simply because he weighs more than Abe. This kind of dope should not deceive any man of sense for Attell beat Aurelia Herrera twice and thrashed Kid Broad and Young Erne and numbers of other cracks who outweighed him by pounds. It might also be mentioned that he beat Herman. Attell's losing fights were with Benny Yanger and Jack McClelland, both hard nuts and both heavier than he was at the time. The sports should remember that on his record no one under 130 pounds ever received any license to beat Attell.

Abe says he is in good condition and the fact that he wants that belt more than ten times its value in money, will make him put up the fight of his life. The usual preliminaries have been provided and the first contest will start at 8 o'clock.

NELSON CHANGES BASE.

Nelson will leave Fairview Springs today and go over to Arcadia to finish his training for the Herrera fight. The Battler has been taking things easy the past week, but will now get down to business, for he will have a pace set for him by the Mexican and cannot afford to take any chances with a man who knocked out Benny Yanger and fought two draws with Charley Neary in Milwaukee just five months after Neary won from Nelson.

NEIL EXPLAINS MATTERS.

Manager McCarey received a message from Frankie Neil yesterday from Chicago in which Frankie offers to come here and fight Attell if McCarey says so. Neil declares that the "Attell boys" told him that the fights in this city had been called off by McCarey after the San Francisco earthquake and that is why he went East and threw over Attell.

Minor Baseball.

The Los Angeles Newsboys team beat the San Pedro Brilliants yesterday at San Pedro by a score of 13 to 8.

The Dyas-Cline team defeated the National Stars yesterday on the Salt Lake diamond near the river, by a score of 9 to 1. The feature of the game was the pitching of Rieger for the winners.

BASEBALL THIS WEEK.

FRESNO-LOS ANGELES GAMES.

The Coast League is not dead yet by any means, for all the teams have been playing to fairly good crowds the past week, and will continue in business this week. San Francisco goes to Portland; Oakland to Seattle and Fresno and Los Angeles will be the attraction here this week, opening a six-game series at Chutes Park tomorrow afternoon at 3 o'clock. This will mark the first appearance of the Fresno team here this season, and the club will naturally do its best work in order to keep Los Angeles out of the lead.

Word has been received by Manager Morley of this city that a meeting of the league directors has been called to be held in Oakland next Monday, and if things are satisfactory the league will continue right along playing next week without any particular action on the part of the directors. The attendance this week at the local games will probably decide the question as to whether the local team stays in the league, and the whole matter is now up to the fans. If they want Los Angeles on the baseball map, they must turn out in full force this week and show by their patronage that they want the team to keep alive.

BIG LEAGUES STANDING.

PERCENTAGES TO DATE.

[BY DIRECT WIRE TO THE TIMES.]

CHICAGO, May 6.—[Exclusive Dispatch.] The standing of the major league teams to date, is as follows:

National League—		American League—	
New York	.750	Washington	.588
Chicago	.714	Philadelphia	.588
Philadelphia	.571	Cleveland	.533
Pittsburgh	.538	Detroit	.529
Boston	.440	Chicago	.500
St. Louis	.421	New York	.471
Cincinnati	.389	St. Louis	.444
Brooklyn	.238	Boston	.353

BROOKLYN HANDICAP.

SYSONBY MAY NOT START.

The great Brooklyn handicap, which is the first of the rich mile-and-a-quarter races in the country, will be run at Gravesend in two weeks, or on Saturday, May 21, and horsemen are beginning to wonder which long-shot will take away the prize. Sysonby was the favorite ten days ago, has gone back in the betting from 6 to 20 to 1, owing to some skin trouble. Roseben, after having been heavily backed from 15 to 6, has gone back to 10 to 1, since his miserable showing in the Excelsior Stakes ten days ago. The Picket and Merry Lark have been cut from 15 to 6 by heavy plunges in the future books and they are now the favorites. Dr. Leggo, who raced at Ascot last winter, has receded from 12 to 15, and Stalwart has been cut from 50 to 10.

SPORT ON BOWLING ALLEYS.

Many Men Roll Up Games Over Two Hundred Mark—Challenge for Trio Contest.

During the past week the following 200 or better tenpin scores were rolled on Morley's alleys:

J. Pearne, 200, 201; Dedrich, 200, 223, 206; Earhuff, 207, Goyette, 207, 211; Tormat, 203, 223, 214, 204, 233, 224, 212, 204, 220, 253, 212, 220, 201, 203, 216; S. Kelley, 210, 208; Leonard, 202, 242, 246, 205; Chaffee, 209, 211, 200; Bowron, 208; Gunning, 235, 200, 204, 211; Hughes, 234, 236; Baron, 225, 252, 211; Valzuella, 204, 215; Wilmat, 224; Struby, 204, 245; Nahrmund, 203; Dodson, 206; Ray, 211; Grensted, 213; Hutchins, 205; Crocker, 225; Porter, 210; Delta, 213.

Quinn and Muesgrenberg are out with a defi to play any trio at tenpins, five games, total pins to win.

CRICKET PRACTICE.

Two Teams Engage in Limbering Up Contest, Which Is First of a Number This Season.

The first real cricket game of the year was played before a fair-sized crowd of enthusiasts at Agricultural Park yesterday afternoon, the Gadsons beating the Eyers by a score of 43 to [illegible]

The game was an exciting one from the start, and now that the weather seems to have settled, it is expected that the sport will be given every Sunday for the next two months, as there is a sufficient number of fairly good players in this city and vicinity to have regular Sunday games. No high individual scores were rolled up because the bowling was better than the average.

The runs made by the teams were as follows:

Gadson's team—		Eyer's team—	
Gadson	18	Eyer	5
Meggett	0	Barwell	8
Packman	6	Brown	0
H. Calderbank	0	Mold	0
Salisbury	0	Salter	0
Banford	4	Whitehead	8
Pauley	2	Haines	0
Cadman	7	A. Calderbank	3
Watkins	1	Bryan	1
Hancock	2	German	0
Barrow	1	Poplinger	9
Roney	3	Wiley	0
Byes	5	Byes	3
Totals	49	Totals	37

Another Skating Rink.

The Panorama roller-skating rink, the newest of the city's amusement places of the kind, will be opened next Saturday night. The Panorama is located on Main street, between Third and Fourth, directly opposite the Belasco Theater.

Let Women Drive.

It is not many years ago that anything in the shape of a horse was supposed to be good enough for a woman, says Country Life in America. It was the popular idea among those who knew that given a good horse a woman could ruin it in less than a year. All this has changed among the intelligent women, however. Nowadays the women know how to handle a horse—that is those who use their brains and have watched the real horseman at his work, so this question of sex is not as important as it was at one time. Of course there are thousands of women who know little or nothing about the horse, but with the great number of horse shows all over the country their education is progressing fast, and it will not be long before almost any horse with a reasonable disposition can be safely trusted to a woman and be driven or ridden without danger. At the same time there are ladies and men's horses, not due to the fact that the animals will be handled by the different sexes, but because they require different characteristics according to the persons in charge of them.

New Straw And Panama Hats at Siegel's

The new ideas in Straw and Panama Hats are shown at Siegel's. The shapes are the very swellest on the market. The values are typical of the Siegel store. A wide range of styles shown. They're worth seeing.

Siegel Bros.
Hatters and Haberdashers
103 So. SPRING ST.
MASEAU HOTEL BLDG.

That which is a
LOSS TO
SAN FRANCISCO
is certainly a gain to
LOS ANGELES

Since that awful disaster in the north, wholesale and retail merchants in the south have been flooded with orders and many San Francisco merchants are looking for business locations in our favored city.

If You Will Stop
to think what the enormous increase in our trade will be, it will be evident that

Good Resident Sites
will be in greater demand than ever and prices of necessities will rapidly rise.

HACIENDA PARK
West Hollywood
is a new subdivision in the foothills just west of Laurel Canyon.

Lots Are Large
ranging from 50 feet to 75, 100 and 200 feet front. There is also acreage for country homes and

Cosy Canon Corners
Streets now being improved. Soil, climate and views unsurpassed.

C. A. SUMNER & CO.
214 Trust Building
Second and Spring
Or on the grounds afternoons

Equitable Savings Bank
We pay three per cent. interest on thirty day certificates and 4 per cent. on term deposits.
3% 4%
Money to loan on improved property and for building purposes.
N. E. Cor. 1st & Spring Sts

STOLL THAYER CO.
Waterman's Ideal Fountain Pen
$2.50 to $25.
252 S. Spring St.

Walnut Lawn
Lots, $550 Up.
Easy Terms. Free Tickets.
W. P. WHITSETT, Owner,
405 Severance Bldg.
Sixth and Main Sts.

Brentwood Park
WILL BE THE HANDSOMEST RESIDENTIAL PARK WEST OF CHICAGO.
Take any Santa Monica car via Sawtelle marked Westgate, at the Fourth St. station.
BARLOW & BRAGDON, Selling Agents.
H. W. Hellman Bldg. Main 1770, Home 690.

HOLLYWOOD PARK PLACE
IN THE HEART OF HOLLYWOOD. LOTS FROM $500 TO $1500.
OTTO WEID & COMPANY,
614 O. T. Johnson Building.
W. A. ROBERTS REALTY CO.,
614 O. T. Johnson Building.
Fourth and Broadway.

FOR SALE.....
A Real Good Thing
—$2500—
90x210, Corner
1 OR 2 ELEGANT RESIDENCE LOTS
This exceptional bargain can be had for few days only, heart of Hollywood, north of Prospect. Terms if desired. See VANSYCKLE, next to P. O., Hollywood.

Headquarters For
JAPA-LAC
P. H. MATHEWS PAINT HOUSE
260 South Los Angeles Street

Everyone
Uses a toothbrush. But everyone don't use a good one. Use one of Dean's 25c brushes and you'll make no mistake.
Dean is now at 214 South Spring Street.
OFF DRUG CO., formerly Sale & Son.

Ramona Acres
Acre homesites $25 up. 15 minutes from business center. Graded streets, sidewalks, gas, electricity, telephones.
EMERSON REALTY CO.,
201-202 Delta Building.

Automobiles.

WINTON
Model K Awaits your convenience for demonstration
SUCCESS AUTOMOBILE CO.,
420-422 So. Hill St.
Phones: Home 4659, Main 2075.

Are you a stockholder of
THE GOLDEN STATE MOTOR CAR CO?
If not, write for particulars to the
Consolidated Securities Co.
730 H. W. Hellman Bldg.

JACKSON
Seats five, 24 H. P., 3 lamps, $1350. "No sand too deep, no hill too steep."
A. W. GUMP AUTOMOBILE CO., 1119-1129 S. Main. Agents wanted. Square deal and quick work on auto repairs.

PEERLESS
HIGH GRADE MOTOR CARS
Peerless Motor Car Agency
1205-1207 South Main St.
Home Phone 3787. Sunset Broadway 4042.

Franklin
Motor Cars
(4-cylinder, air-cooled,)
All models ready for immediate delivery. Phone for demonstration.
R. C. HAMLIN
Agent for So. California.
Home 24602; South 908. 1208 S. Main St.

The "Maxwell"
"Perfect, Simple and Simply Perfect."
J. W. WILLCOX & SON,
Southern California Distributing Agents.
Phone Broadway 4089. Home 1667.
1211-1213 So. Main St.

Pacific Automobile Co.
QUEEN MOTOR CARS
1028-1030 So. Main St.
Home 4003 Sunset Broadway 3980

National
4 and 6 cylinder cars.
Immediate deliveries.
NATIONAL AUTO CO.,
7th and Main sts.

Model One RAMBLER 18 H.P. $1350
Every equipment. Carries five people
W. K. Cowan 833 South Broadway Los Angeles, Cal.

Reo Motor Cars
LEON T. SHETTLER
633 So. Grand Ave.
Sunset Ex. 633. Home Ex. 167

WAYNE
Touring Cars and Runabouts
16 to 60 horse-power, $900.00 to $3650.00.
E. Jr. BENNETT AUTOMOBILE COMPANY.
General Agents 1203-05 So. Main.

POPE-TOLEDO
PACKARD
THOMAS
STEVENS-DURYEA
BUICK
Western Motor Car Company
415 South Hill Street.

Columbia Autocar 4-Cylinder and Runabout and Columbia electrics
MIDDLETON MOTOR CAR CO.
932 S. Main St.

CONSOLIDATION
WHITE and OLDS
The two most popular automobiles on the coast. See them both at
WHITE GARAGE
712 SOUTH BROADWAY.

Cadillac Motor Cars
AGENT
Lee Motor Car Co.
1218-20 So. Main

New Wall Papers
Wall fabrics and cretonnes, and materials for draperies and furniture coverings at the
THAYER DECORATING COMPANY
430 South Hill Street.

Apricot Brandy
$1 FULL QUART
STAR WINE AND GROCERY CO.,
918 W. 6th St. Bet. Broadway and Hill.
Phones Main 5758. Home 1068.
Prompt Delivery. No Bar

Marvel Millinery
Exclusive designs in women's Hats
241-243 So. Bdway

Painless Dentistry
YALE
444 S. Broadway
DENTISTS

Feather Weight Trunks
Strongest light trunk made
Saves excess baggage ch'gs
Whitney-Burroughs Trunk Co.
420 South Spring Street
$20 to $32.

Auctions.

Auction
RESTAURANT
537 S. Main St.
Monday, May 7, 10 a.
Entire furnishings of Texas Chili lors, consisting of dining tables chairs, 16-ft. lunch counter, stools register, desk, linoleum, gas dishes, glassware, silverware, mirrors, ice box, awnings, kitchen all utensils, etc. Room must be on this date.
RHOADES, REED & RHOADES,
Office 730 South Spring.

Auction
907 South Grand Ave.
Tuesday, May 8, 10 a.
Of furniture of a six-room flat, convenience of sale, consisting of ers, chairs, couches, iron beds and dressers, center tables, lace curtains, folding beds, pictures, toilet pets, gasoline range, etc.
C. M. STEVENS, Auctioneer
Office, 302 Talo Bldg. Both 'phones.

If you have anything to sell Auction, see
NEVIN
The Auctioneer
502-503 Bradbury Building
'PHONES, HOME 1495. MAIN

B. PARSONS
Furniture and general
AUCTIONEER
423 E. 5th St. Phone Broadway
Highest cash buyer of furniture all kinds of stocks of merchan

Quarter Size Shoes.
REGAL
A. S. VAN DeGRIFT, Mgr.
302 S. Broadway, Bradbury B

"OUR SIGN"
BELL'S EXCLUSIVE TA
Makers of Men's Fine Clo
$20 to $50
343 South Broadway.

FREE EXAMINATION
AND CONSULTATION
SKILLED SPECIALIST
Rooms 400-402, 517
Broadway.

WE
DES
Broa
342 South Spring St.

NOVELTIES
WOMEN'S W
Paris Cloak and
252 South Broadw

The "TURNER"
For Men

Agency for KNOX
(New York) Hats for
Women, at
BUSCH'S,
Second and Broadway

ONE BOTTLE CURES
McBurney's Kidney and Bladder Cure.
For Bright's Disease, brick-dust deposits, bed-wetting, growing dropsy, diabetes and rheumatism. Send 10c in stamps to Dr. F. McBurney, 1, Vermont ave., for five days' treatment. Prepaid. $1.00. Druggists.

STANDARD
HOMEOPATHIC PHARMA
Phones—Sunset Main 227. Home
S. Broadway; the best Ho
of the world.

Hoffman
THE LARGEST Millinery
ON THE PACIFIC COAST
323½-325 S. SPRING ST. LOS A

Legal.

Proposals for Coal.

Department of the Interior, Office Affairs, Washington, D. C., [illegible]
Sealed proposals, plainly marked side of the sealed envelope: "Proposals Coal," and addressed to the [illegible] of Indian Affairs, Washington, D. C., received until 2 o'clock p.m. of May 29, 1906, for furnishing and coal to the various Indian [illegible] year ending June 30, 1907. Blank submit proposals for the coal at any portion of the coal at [illegible] City, Sioux City, or St. Paul. Bids made out on Government blanks, showing the quantities of the several of coal to be delivered at each [illegible] school, together with three or more all necessary instructions for bidders furnished upon application to the [illegible] fice, Washington, D. C.; to the [illegible] houses at New York City, Chicago, St. Louis, Mo., Omaha, Neb.; to the Indian agents and school [illegible] and to the office of this newspaper.
LARRABEE, Acting Commissioner.

SEALED PROPOSALS WILL BE [illegible] at office of Treasurer Pacific Branch D. V. S., Soldiers' Home, Los Angeles, Cal., until 12 o'clock m., June 5, 1906, with blank proposals and [illegible] then opened. For furnishing and delivering Remington typewriting machines. Instructions, and specifications may be had upon application.
RAN, Treasurer.

CHINESE DAILY COMES HERE.

[San] Francisco "World" to Issue Tomorrow.

[Great] Oriental Business Is Also on the Way.

[Chinatown] of Los Angeles Sees Big Future.

[The] fruits of the to-be Greater [Los Angeles] Chinatown will appear [tomorrow] morning, in the premier [issue] in this city of The Chinese World.

[It] is the staid, conservative Chi[nese news]paper of San Francisco, [and has] flourished there for the

BEN O. YANG, [Editor] of the Chinese World, [who] will begin publication Tues[day in] Los Angeles.

[...] years, and enjoyed a daily [circulation] of more than 10,000 cop[ies. Hence]forward the World will be [...] publication.

[...] editor, news editor, re[porters]—a complete corps [of n]ewspaper men—are now on [hand.] They are hustling with [...] as their brethren in [the] newspaper field; and [...] on Los Angeles will [...] of news dissemination [...] of the Western States. [...] of the Chinese World has [...] in the new Chinese [...] Association building, [...] street. Local Chinese [...] given the San Fran[cisco] refugees ample back[ing...] transfer to Los Angeles [...] a substantial, permanent [...]

[...] and Ben O. Yang are [...] and news editors, re[spectively, of] the Chinese World. [They] arrived Thursday, and [...] yesterday morning. [...] of prominent mer[chants of Chi]natown.

[The] activities of George [...] commission man of [Chin]atown, all the Chinese [...] possession of the Japa[nese] in this city was se[cured] yesterday this was put [...] preliminary to the task [...] the first issue to ap[pear...]

[...] for the variety of the [...] there are only 10,000 Chi[nese in] this city. Cablegrams [...] to Hongkong and To[kio...] of supplies on next [...] until these arrive, the [...] will appear simply as [...] paper. Its regular size is [...]

[...]G OF ACTIVITIES.

[...] the beginning, say local [...] men, of the activi[ties...] developments which [...] in Los Angeles China[town...] anticipate the arising of [a great]... Chinatown here, [...] past few years the pop[ulation has] been constantly dwindling. [...] known for a certainty [...] Chinese merchants [...] business—establishments [...] include some of the [...] houses of the San Fran[cisco] quarter.

[The] expectation that not only [...] a decided impetus given [...] by this influx of [...] Chinese, but that es[...] will find footing here so [...] reach out and do busi[ness...] points in the United [...] large importers of Ori[ental...] will open here, and that [...] heretofore have always [...] Francisco their port of en[try...] their cargoes to San [...]

[ORI]ENTAL REFUGEES.

[...] estimates made here [...] are now in Los An[geles...] and in Chinese quar[ters...] the city between 900 [...] from San Francisco. [...] route fully 300 more, and [...] many more will leave [...] camps at Oakland and [...] as soon as they hear [...]

[There] has been no need of [a] general relief headquar[ters...] Angeles Chinatown. Every [...] thrown open, and [...] been warmly received. [...] are swarming with [...] available rooms have [...] by local Chinese lead[ers...] of their brethren.

[...] weeks many of the [...] firms of San Francisco [...] whose places have been [...] to the perennial [...] spread out in all their [...] Prominent among these [...] Sing Fat establish[ment...]

[Sing] Fat Company lost a stock [...] valued at $350,000. [...] the most powerful of the [...] companies and has [...] in prominent cities [...] Japan. It owns exten[sive...] in the Hawaiian [...] there employs 3000 Chi[nese...] and in various busi[ness...]

[...] yesterday by George [...] Sing Fat Company is [...] establish its great rice [...] business here, and [...] its distributing point [...] and imports from [...] Japan.

[...] taken by promi[nent...] merchants to induce of[ficials of the] Pacific Mail steamers, [...] Occidental and the [...] to divert some of their [...]

[...] TO LOCATE.

[...] prominent Chinese in [...] who are here to se[cure] locations are: Dong [...] Chong Company, [...] of silks and curios, [...] Dupont street; [...] Ham Wo Com[pany...] 714 Sacramento [...] Jackson street, who are extensive importers of Chinese goods; Dr. Tom Shee Bin, who has with him an interesting family of ten persons; three members of the Chin Wo Tong, importers of Chinese and Oriental drugs and curios; Tom King Jock, who had large stores on Dupont, Washington and Kearny streets, and who will establish a large Chinese emporium in Los Angeles; Dear Woo and Wing Sing Lung, importers of Chinese and Japanese silks, who were located on Dupont street; Ing Tong representatives, who arrived in Los Angeles yesterday, and several others of like importance.

Sing Fat's representatives have been scouring the downtown district for a business location.

Nearly every Chinaman in San Francisco lost his registration certificate in the great fire. Already this has proven a matter of grave inconvenience. It was said in Chinatown yesterday that many of the refugee Chinese were held up by government inspectors while en route to Los Angeles, as the inspectors doubted their being entitled to pass.

Just what will be done in this regard is worrying many a Chinaman. It is understood by the Chinese leaders that steps have been taken between Chinese officials and this government to have a treaty drawn up which will protect the rights of these registered Chinamen to remain in the United States, regardless of their loss of certification.

CELEBRATE ANNIVERSARY.

Rev. Dana W. Bartlett Completes Decade of Work at Bethlehem Church.

Celebrating the tenth anniversary of the pastorate of Rev. Dana W. Bartlett, Bethlehem Institutional Church, held a special service yesterday morning, and the edifice was filled with a throng of members and friends of the popular minister.

A feature of the service was the presence of scores of refugees from San Francisco, who have been helped by Rev. Mr. Bartlett during his ministrations to the wants of the needy.

The subject of the sermon was "The Principle of Life." The speaker outlined the plan of work at the Bethlehem Church which has brought the membership into such close touch with the throbbing pulse of city life. Many incidents, bearing on the phases of life with which the pastor has become familiar, were dwelt upon, and the talk was of absorbing interest.

Prof. J. Haujoks, a refugee from San Francisco, gave several musical selections. Prof. Haujoks arrived in the metropolis a few days before the awful shake, and with his wife and three children passed through the horror. He lost everything he had in the world, and is being helped by the Bethlehem people.

The text from which Rev. Mr. Bartlett chose his subject was, "In Him We Live." He said, in part:

"During the years I have been ministering here I have learned more fully the relative value of the material and the spiritual, and have tried to impress upon you the same truth. We have here no great temple, or buildings, but we have the only thing that stands the test of time and eternity—character and manhood.

"The thing that God wants us to do is to stand as representatives of Him, and realize that what He would do, we can do by the aid of His power in and through our lives.

"Too much importance is paid to material things. Remember, 'Man shall not live by bread alone.' Men erect buildings, and have their names emblazoned on the front, to be seen of men, so they will go down through the ages. But these things do not endure.

"The real things of life—mental power and character—are stronger and better for having passed through the fire. It is not what we have, but how we live, and the use we make of life, that counts.

"Let us all live, and live in the eternal now. Do not let us think of living better and nobler 'some day,' but just today. Forget the past with all its mistakes, sins and sorrows.

"Oneness with God is the grandest thought and practice of life. Learn to be, and the doing will follow. Eternity is just as much now as it will be after death.

"The ideal life is that which Jesus lived, and we should aim to live like Him. While we have not built up any magnificent edices, we have cultivated something far better—the Bethlehem spirit—the spirit of love, helpfulness and service.

"I thank you more than mere words can express for the loyalty and readiness with which you have helped me in the years gone by, and may God's blessing rest more and more upon the work we are doing for the glory of the Master and the benefit of our fellowmen."

BURGLARS DRUG AND ROB.

Enter Room of Joe Young in St. Louis House, Steal His Watch and Money.

Burglars drugged and robbed Joe Young in his room in the St. Louis House, Second and Main streets, Saturday night, and secured $147, a watch and clothing. Young now lies in the Receiving Hospital, a very sick man as the result of his treatment.

He came out from under the influence of the drug about 6 o'clock yesterday morning and succeeded in attracting the attention of other roomers in the house by his calls for help. On leaving his room the burglars had locked the door on the outside and taken the key so an entrance had to be forced.

The rescuers found the room in wild disorder. The robbers had saturated a towel with chloroform and placed it over Young's face and then put a pillow on top. It is believed that Young was awakened but that the burglars smothered his calls for help with the pillow until the man became unconscious through the action of the chloroform.

Young had $50 under his pillow and $100 in his trunk. The money was taken from the bed and the trunk broken open and its contents strewn about the room. Three silver dollars were found on the floor where they had been dropped and missed by the robbers.

The police ambulance was summoned and Young taken to the Receiving Hospital, where he was given every attention. The police surgeons say he was in a very serious condition, but now believe him out of danger. He cannot tell what happened to him and is still dazed from the effects of the drug. He is known as a man of good habits and he retired early Saturday night. Detectives are working on the case, but no clue to the identity of the robbers has been discovered.

MOBE INDUSTRY BOOMING.

WASHINGTON, May 5.—The automobile industry, according to a preliminary bulletin issued by the Census Bureau today, shows a very large increase for the calendar year 1904, as compared with 1900, the year of taking the twelfth census. In the former year, 21,286 passenger and pleasure machines were produced, as against 2316 in 1900, and 1441 vehicles of other styles in 1904, as against 407 in 1900. In 1900, the amount of capital invested was $20,555,247, as against $55,768,857, or an increase of 156 per cent. The value of products increased 461 per cent., the amount being stated at $26,545,064 in 1904, as against $4,758,011 in 1900.

J. C. Cunningham's trunk factory. Rattan trunks. 329 South Spring st. 'Phones 313.

Stein-Bloch Smart Clothes

A great organization of skilled tailors, unlimited resources, and the force of 51 Years of Knowing How, are packed into the Stein-Bloch label.

This label is in every coat.

The Stein-Bloch Co. Wholesale Tailors

"Smartness," the book of the Stein-Bloch methods and styles, sent without cost.

Tailor Shops and Main Offices, Rochester, N. Y. New York, 130-132 Fifth Ave.

Fontella CIGAR 5¢

Costs only half as much as it is worth. You get the quality and satisfaction usually expected only in ten-cent cigars at a cost of five cents. Smoke one to prove it.

Get It At Your Dealer's

GEO. W. WALKER DISTRIBUTER LOS ANGELES, CAL.

Selby Smelting and Lead Company

Notice to Shippers

Consign all shipments of ore, cyanides, gold dust, gold or silver bullion to Vallejo Junction, California. Settlements therefor will be made from temporary quarters at U. S. Mint, San Francisco.

LARGE STOCKS OF GOODS ON HAND AND EN ROUTE FROM THE EAST.

Pig lead, loaded shells and bluestone can be shipped immediately. Orders for bar solder filled on short notice; sheet lead, lead pipe, traps, wire solder, in about three weeks.

Until San Francisco banks are open for regular business remittances should be made either by postal order, bank drafts on New York, Chicago or St. Louis, or checks on Oakland banks.

William Wolff & Co.

Formerly 216-218 Mission St., San Francisco.

Importers and Commission Merchants.

TEMPORARY OFFICE: ROOM 8, BACON BUILDING, OAKLAND. Phone Oakland 1423.

Orders taken for supplies from Sea Wall Bonded Warehouse, Internal Revenue Warehouse, and ships now in port, for—

The Old Government, The Perfection of Whiskey, from maturing warehouses Louisville, Ky., 10 cars now on the way. Monongahela and Economy Rye Whiskies from Pennsylvania Distilleries. Also Mellwood Old Crow, Hermitage, Old Grand Dad, and other staple brands from San Francisco Internal Revenue Warehouse.

Martell Cognac, Sir Robert Burnett's Old Tom and Dry Gins, The House of Lords and Greer's O. V. H. Scotch, Bushmill's Irish Whiskey, Nuyens' & Co. Cordials, Cantrell & Cochran's Ginger Ale, Reinhard & Co.'s Rhine and Moselle Wines, Chauvenet & Co.'s Burgundies, The Great Auk's Head Bottlings, Ale and Stout, Mineral Waters and Sundries.

Will reopen offices at San Francisco at earliest opportunity.

FREE Consultation and treatment free until cured to all who call before May 15th. Only charge for medicines—at less than cut-rate drug store prices. Men, women and children. Remedies and methods of treatment the latest and up to date—1906. All of our patients are delighted. Registered Doctors, Specialists. Third year in Los Angeles.

CATARRH Deafness and noises. Discharges from ears. Bronchitis, Asthma, La Grippe, Epilepsy, Rheumatism and all curable diseases. Can refer to many cured patients. Home treatment. Write for particulars. New treatment, different from all others. No pain. No detention from business. No other treatment like ours.

Bring this advertisement with you. Come today.

New cure for Catarrh, Deafness, Noises and Discharges from ears. We have cured many extreme cases.

New respirator worn at night. Cures Catarrh, Asthma and Bronchitis.

PACIFIC MEDICAL CO. Offices 526, Fifth Floor Bryson Block 2nd & Spring. Twenty feet back of elevator. Ask the man. Hours 9 to 5, 7 to 8; Sundays 9 to 12.

NO PLATES REQUIRED. Plates, Crowns, Bridgework. ONLY 15 DAYS $3.50. CLEANING AND EXTRACTING FREE. EVERYTHING ELSE AT ONLY A TRIFLE MORE THAN COST OF MATERIAL. ABSOLUTELY WITHOUT PAIN. None better can be had no matter how much you pay. All work guaranteed. PEOPLE'S DENTAL PARLORS, 108 N. Spring St. Come early and avoid the rush. Open evenings and Sunday forenoons.

Mothers STRICTLY RELIABLE

Chronic Diseases can be cured if you consult us before it is too late. All disorders and damage resulting from child bearing a specialty. No operations necessary if you don't neglect yourself.

Time waits for no one. Come and see us today. We may be the means of restoring you to health and happiness.

We Cure all Forms of Chronic Diseases ...OF... Men and Women

SPECIALISTS

Send for information and get our advice before you place your case with others. CONSULTATION FREE.

Dr. Martin & Co. 254 South Broadway Suite 18 - Los Angeles, Cal. Office Hours—9 a.m. to 8 p.m.

Consult Us FREE

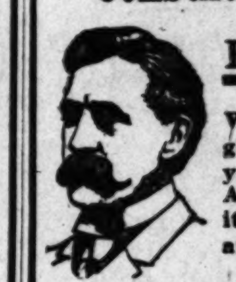

We will be glad to tell you your Ailment, its Cause and Cure.

MEN ONLY

Maybe you are one of the large number of men who think their case is incurable. Perhaps your own doctor has told you you could not be cured; but remember that is only because he did not understand your disorder and could not cure you. It did not mean that you could not get help from expert and experienced specialists. We offer you advice free. Call and find out what can be done for you. Never mind about the fee; you can pay that when you are well. All information private to those who call.

Consultation and Advice Free. Dr. Taylor & Co. Corner Spring and Third Streets Ramona Block, 205 1-2 South Spring Street.

MEN I Not Only Give Immediate Relief But

Every case I treat is thoroughly and completely cured, the system purified and cleansed. There is a cure for these diseases, which are often treated blindly and by unreliable methods.

Contracted Diseases, Stricture are destructive to the reproductive system, impairing strength and vitality. I remove every vestige of poison and effect a prompt and permanent cure.

VARICOCELE undermines and weakens the reproductive system. Cold, clammy conditions usually prevail as a result. I cure these conditions in four to six days.

Functional Decline Organic Weakness. My Treatment of this condition is most rational and scientific. It restores health and strength, and you will note improvement from the first.

DR. MORTON, 316 S. Broadway

M E N

We Are Specialists for Varicocele, Hydrocele, Stricture, Piles, Fistula, Blood Diseases, Contracted Diseases, Private Diseases, Loss of Vital Power, Kidney and Bladder Troubles.

Our Medical Journal Free. Downstairs at our entrance, 203 1-2 South Broadway, you can help yourself to our medical journal; an extensive description of our special work is given. It contains full information. If you live out of the city, write for one.

Doctor Harrison 202½ South Broadway Corner Second Street

VARICOCELE, HYDROCELE OUR FEE $12.50 CURED IN 5 DAYS

To you who are afflicted with VARICOCELE, HYDROCELE, HERNIA, NEURASTHENIA, PROSTATIC, KIDNEY AND BLADDER DISEASES, PILES, FISTULA, BLOOD POISON OR ALLIED DISEASES. We invite you to come to our thoroughly equipped medical office. We will with pleasure explain how we cure diseases of our specialty. We are desirous of seeing obstinate and chronic cases that have been discouraged and disheartened. We will cheerfully explain and demonstrate to your satisfaction how we can cure you quickly and permanently. A Free Diagnosing Consultation and Examination we give to every man.

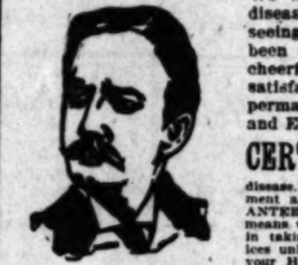

CERTAINTY OF CURE is what you want. Be sure as we are that we can cure disease. All our years of experience and office equipment are at your disposal. WE WILL GIVE A GUARANTEE to cure special diseases or refund money. This means we have confidence in our ability to cure and that in taking our treatment it costs nothing for our services unless we cure your Varicocele, your Hydrocele, your Hemorrhoids or any disease that we guarantee to cure. Our professional fees are reasonable and not more than you will be pleased to pay to obtain our expert services. Write if you can't call.

STRICTLY RELIABLE. Several hours' or days' personal scientific treatment may add years and health to your life.

DR. GREENE & CO., 254 S. Broadway

LADIES TAIT'S REGULATING TABLETS have been prescribed for the cure of MONTHLY IRREGULARITIES by many of our best physicians, who testify to their invariable success. They are POSITIVELY GUARANTEED not to injure the most delicate woman and will give speedy relief when other remedies have failed. Price $2. For sale at all SUN DRUG STORES.

HUTCHASON. Best Teeth, $5 a set. 230½ South Broadway.

WE CURE MEN FOR $12.50

3 RELIABLE SPECIALISTS 3

STRICTURE, VARICOCELE, DRAINS, SEXUAL WEAKNESS, DISCHARGES, inflammation and ulceration of mucous membrane. Our fee for any one disease, $12.50.

CONSULTATION FREE. MEN OUT OF TOWN WRITE. Hours—9 to 12, 1 to 5 and 7 to 8 daily, 9 to 1 Sunday.

Doctors Beech Bros. 332 to 336 Germain Building, 224 South Spring St., Opposite Orpheum, Los Angeles.

BEECH'S VIGORINE Compounded and used only by us. In plain package by mail $1. 6 for $5. Cures Weakness and Failure.

SILK PRICES Always the LOWEST. The Silk Store (From Loom to Consumer) 219 Mercantile Place

FREE DIAGNOSIS; NO QUESTIONS ASKED. Our herbal remedies have cured American diseases for two generations. FOO & WING HERB CO., 903 South Olive Street, Los Angeles.

INNES SHOES OUGHT TO COST MORE BUT DON'T. 258 S. BROADWAY 231 W. THIRD

PLATES CROWNS BRIDGE WORK —ONLY— $4.50. Only 15 days more to demonstrate our painless methods and superior workmanship. Come at once and avoid the rush. All work guaranteed the very best that can be had anywhere, no matter how much you pay. Cleaning and examination free. BROADWAY DENTAL PARLORS, 452½ South Broadway. Also opening evenings and Sunday forenoons.

SUITS TO ORDER. THE BEST $15 EVER MADE. SCOTCH TAILORS 330 S. SPRING ST.

Big Things Doing. Watch for Floral Park. More Later. GRIDER & HAMILTON, 225 West Second St.

OAKLAND OFFICE **Los Angeles Times** ...878 Broadway... Telephone OAKLAND 7467. Arthur L. Fish, Representative. Advertisements and Subscriptions Received. Copies of The Times on file.

Mr. C. E. Lindenstadt, Former Manager of Natick Tailors, Now with BUFFALO WOOLEN CO. 242 South Spring St.

Electrical Construction Co. 1126-1130 SOUTH MAIN STREET. Everything Electrical

J. BAUMGARTEN & CO. DEALERS IN WOOLENS AND TAILORS' TRIMMINGS. Will be ready for business on or about May 15th. San Francisco Office 1430 Geary St. Warehouses at 1011 Washington St., Oakland. Los Angeles Office 224 Wilcox Bldg.

School Shoes. Dependable qualities at right prices—including our "Family Line" and the celebrated Red Schoolhouse brand. LE SAGE BROS., 433 South Broadway

Plates, Crowns, Bridgework $3.50 ONLY 15 Days. CLEANING AND EXTRACTING FREE. EVERYTHING ELSE AT A TRIFLE MORE THAN COST OF MATERIAL. ABSOLUTELY WITHOUT PAIN. None better can be had, no matter how much you pay. All work guaranteed. PEOPLE'S DENTAL PARLORS, 108 N. Spring St. Come early and avoid the rush. Open evenings and Sunday forenoons.

Cut Prices on FURNITURE. Overell's 253-5 S. MAIN ST.

LEWIS' SINGLE BINDER. THE BEST QUALITY STRAIGHT 5¢ CIGAR. ALWAYS RELIABLE!

NEW JERSEY CAME INSTEAD.

Pittsburgh Looked for, but Newark Arrived.

Queer Confusion of Shrine Special Trains.

Sunday Added Hundred to Al Malaikah's Guests.

The entry of the Shriners continues, though some of the pilgrimage phases are surprising to the entertainers here in Los Angeles.

The general uncertainty as regards specials continues, and was admirably demonstrated yesterday noon, when a committee proceeded to La Grande station to welcome a Pittsburgh contingent—and met instead, at the appointed hour, a trainload from New Jersey!

However, there is no especial preference. Al Malaikah is prepared to welcome all comers who wear the mystic emblem, and just as sure as they arrive, whether from Augustine or Kalamazoo, they will find a warm greeting awaiting them.

Yesterday's contingent occupied four special cars, and started via the Pennsylvania Railroad. The party of Shriners and their wives numbered ninety-four, of whom fifty-three are from Salaam Temple of Newark. Others are from Philadelphia, and there is a scattering representation.

The party represents the great excursion that would have come from New Jersey had the Imperial Council held its session here.

Yesterday was quietly spent, in the main.

In the morning the Indianapolis contingent went automobiling, and in the afternoon, after a reception and fruit luncheon at the Masonic Temple, the New Jersey folks were also conducted upon a "seeing Los Angeles" tour.

The Chinatown party of the night before voted the trip an event of their lives. To most of them the celestial in his native haunts was a new species, and the oriental fragrances, sights and sounds held them in a strange thrall.

LIKE AN EXHIBIT.

The main hall of Masonic Temple looks more like a Chamber of Commerce exhibit than the meeting-room of a secret society. Fruits, wines, tobaccos, nuts and even confectioners' goods stand about on the tables, but the constant invitations to eat remind one that it is not merely an exhibit, but a general sample-room as well.

Plans are not made more than two days ahead at present. More trains are expected in today, and ample provision will be made for the entertainment of newly-arrived guests, but in the meantime those already here will go to Long Beach. During today they will be guests of the Shriners there, and a variety of entertainment has been prepared in their honor.

Tomorrow Venice will take a share in the entertaining.

A number of trains may come in today. It seems pretty certain that the train from Salina, Kan., which was scheduled to arrive yesterday, will really come in this forenoon. A large number of Shriners are expected on it, but the personnel of the company is a matter of mystery.

It is said that New York has a delegation on the road, and Boston as well.

It is rumored that the New Jersey contingent — yesterday's arrival—had some trouble with attempted graft on the part of high Shrine officials. Favors on a certain railway are said to lie at the bottom of it.

NOT OF COLLINS'S KIND.

The expressions of regret concerning the postponement of the Imperial Council session continue. There is no one man among those who have come in who has spoken in favor of Collins's view. On the contrary, many have expressed sentiments that are decidedly uncomplimentary to the highest official in the Shrine body.

One of the most forcible of these is John C. Groel, treasurer of Salaam Temple, Newark, and the only officer accompanying the New Jersey company.

"You can't comprehend the mismanagement, misrepresentation and generally awkward work that has characterized this thing," said Mr. Groel. "We sent telegrams, letters, and even long-distance telephone messages to influence the Imperial Potentate toward Los Angeles. We wrote to Boston, and we got in touch with the high officers generally. We used every endeavor to have the Council meet here, and yet out of all that confusion came the answer—our only answer—The session is postponed!' We can't understand it; we are sorry, just like the rest. So far as I know, the general sentiment of Shriners everywhere was for Los Angeles."

The Indiana representatives are of the same mind.

E. R. Parry, brother and partner of D. M. Parry, whose famous stand against labor tyranny has made his name a common word in every manufacturer's office in the United States, believes that Los Angeles, as a city, has suffered the worst insult ever offered by a fraternal body.

"There is no reason in the world," said he last evening, "why the Imperial Council should not be speeding here instead of waiting in ill-concealed impatience for that dry business at Chicago. The insult offered Los Angeles has been outrageous, and every Shriner feels embarrassed and humiliated on account of it. There was no reason for it—except that this fellow in Toronto got 'cold feet' for some cause about making the trip to California. We are sorry, and we can only offer Los Angeles our sympathy."

O. L. Wade, director of the Indianapolis Shrine, is even more pronouncedly against the Collins idea. Said he: "Every fellow in our vicinity was wild to go to California. In Ohio they were feeling the same way, and we were planning to make a huge, three-train special that would have been a record-breaker for size and enthusiasm.

"When the disaster happened in San Francisco we waited for a few days to give Los Angeles a chance to back out gracefully, if the occasion should demand it. We were tickled to death when we got Flint's message to come on. Some of us went to Cincinnati, and telegrams were flashed everywhere from our headquarters to encourage the proposition. When the edict of postponement came, the boys were fighting mad.

"There is no explaining it, back East. We feel humiliated over the insult that has been put upon Los Angeles by the Shrine as a body—an insult the Shrine is not responsible for. I cannot understand Collins's action. In my opinion there will be some talk explaining when the business session meets in Chicago."

Another member said: "Los Angeles has the sympathy of the entire Shrine body for this Canadian's action. His word does not represent the Shrine as a body, for the Shrine body most certainly wanted to come to Los Angeles. There will be a reckoning when the Imperial Council meets in Chicago. As far as his 'consensus of opinion' is concerned, that is all tommyrot—rubbish! The consensus of opinion was everywhere for Los Angeles."

Most of the Shriners expressed their desire to stay over until Fiesta time.

ARIZONA.

MEXICO GOES AFTER YAQUIS.

GUERRILLA WARFARE TO BE DECLARED ON REDSKINS.

Two American Frontiersmen, Adventurers and Apache Fighters, Will Command Force of Hardy Scouts and Leather-Stocking Men Chosen for the Job.

(SPECIAL CORRESPONDENCE OF THE TIMES.)

TUCSON (Ariz.) May 5.—From Guaymas comes a story that the Mexican government has started upon a new policy for hunting down the rebellious Yaquis. Dr. Lorenzo Boldo, a Californian, formerly of Tucson, has been given a commission as commander of an irregular force, to be composed of American adventurers and Oputa and Pima Indians. The lieutenants will be Americans, by name Hank Pollard, a former deputy sheriff in Nogales, and Samuel Hollenstein, an old Apache fighter and a man who saw experience in the insurgent army in Cuba.

Other Americans will be added to the strength of the command as additional Indians are recruited. Eventually it is proposed to have a force of about 800 men, who, in relatively small detachments, will hunt the Yaquis from their strongholds and will pursue guerrilla-like tactics till the hostiles shall have been worn out and will be content to surrender and join their brothers in Yucatan.

The new force will not be mounted and will have no quartermaster or commissary departments, subsisting itself upon the country of the enemy.

It is not intended that the regular Mexican troops shall be dispensed with, but they will be used to back up the work of the Indian scouts wherever deemed necessary.

The report lately published that the Yaquis are being supplied by Mormon colonists with arms and ammunition is energetically denied by members of the Mormon church. It is pointed out that the Mormon colonies in Northern Mexico exist only through grants of land and liberal concessions from the Mexican government and that it would be nothing short of suicide to make any sort of alliance with enemies of the government.

A dozen Yaquis lately were gathered in by Arizona rangers near Douglas, under suspicion of being hostile. It has developed that the Indians were laborers on a ranch near the border and that they had been scared into flight by a report from a passing Mormon that Mexican soldiers were on the way to gather them up and deport them. The Mormon has acknowledged that it was only a "joke," and now the owners of the ranch have sent to Douglas after the Indians, who are described as peaceable and industrious.

INDIAN KILLED.

To his love for liquor can be traced the death of a Cocopah Indian, near Yuma last Sunday. Some one had been supplying the redskins with whisky in large quantity. Officer Ygnacio Molina attempted to arrest a drunken convocation of Indians, but his quarry scattered. He pursued one who appeared to be the ringleader in the gang. The officer claims to have been shooting only into the air, but unfortunately, his foot slipped and a bullet went through the Indian's back and smashed a bottle of whisky he was hugging to his breast as he ran. The officer was exonerated.

TEACHERS FIGHT DUEL.

At Deming, in Southwestern New Mexico, last Saturday, two prominent educators broke the monotony of school teaching by a most interesting duel. As a result of the affair, U. Francis Duff, County School Superintendent of Luna county and principal of the High School, is dead, and his opponent, W. H. Dickey, superintendent of the Deming school, is lying badly wounded.

An ancient scandal regarding Prof. Duff had been revived of late, a revival charged by him to Dickey, whom he warned he would shoot on sight. When the two met, in front of the town postoffice, there were only two shots. Both men must have been in good practice with snap shooting, for Duff received a fatal wound through the head and Dickey one in the body.

It is stated that public sentiment generally sides with Dickey. It is added that both men were prominent in the work of the Presbyterian church and, likewise, were closely affiliated in the Masonic bodies.

ALONG THE TRAIL.

Eustorgio Moreno has drawn a fifteen years' penitentiary sentence from the District Court. He is the individual who, a couple of months ago, posed as a doctor of marvelous skill. His most potent medicine was secured by boiling up gold coin or jewelry, the gold to be furnished by his patients. Much gold was furnished for the purpose, but, somehow, was absorbed in the mystic operation.

A verdict of murder in the second degree has been found against Ramon Castro, who strangled his mistress to death at Silver Bell in January. An affecting address by the defendant's attorney is given as the only reason why the jury failed to find a hanging verdict.

By a cave-in at the Mina Cobre mine, at Silver Bell, Charles Jones and William Dougherty, both foremen, were badly, possibly fatally, injured.

The City Marshal has been making life most strenuous for the gamblers who have been defying the city's revenue laws. Gamblers and players alike have been arrested at the games and the plan of posting lookouts has proven ineffective protection to the gamblesome.

After a season of high water, believed to have come from Northern Arizona streams, the Colorado is falling at Yuma.

Twenty-two Russians of the Molokane sect have been added to the force of workers on the Laguna dam, above Yuma. They are from the southeastern corner of European Russia and their going was brought about through the conscription for the Japanese war, for peace is the foundation of the tenets of their religious belief. In one emigration were 1000 individuals of the faith. The Yuma contingent was brought from Los Angeles by W. E. Pearson. The men appear to be intelligent and industrious and state they expect to acquire land for farming, purchased from the results of their labors upon the irrigation works.

The managers of a New York trainload of Shriners, bound for Los Angeles, telegraphed to Yuma to have a band of Indians ready at that point to give an exhibition war dance while the train waited. The suggestion, somehow, was not greeted with pleasure by the Yumaites, who rather pride themselves upon their modern development.

A number of Southern Pacific conductors have resigned lately from the local divisions, following a close investigation of the personnel of the line.

Alexander Veitch, for years superintendent of mines for the Arizona Copper Company at Clifton, will leave soon for his old home in Scotland, his place being temporarily taken by James Colquhoun, general manager for the corporation.

Thomas D. Molloy has resigned as clerk of the District Court at Yuma and has been succeeded by Charles Utting, who has been secretary of the Territorial prison.

To Our Clients

We urge you to send in your subscriptions on

Fairview Central

STOCK AT 15c

Terms, instructive literature, etc., upon request

Joseph Ball Company

Members Los Angeles Stock Exchange

GROUND FLOOR HOMER LAUGHLIN BLDG.

Home Ex. 856 Sunset Main 3030

SHIPPING.

PORT SAN PEDRO, LOS ANGELES.

ARRIVED—SUNDAY, MAY 6.

Steamer Helen P. Drew, Capt. Gunderson, from Gray's Harbor.
Steamer Centralia, Capt. Erickson, from Gray's Harbor.

SAILED—SUNDAY, MAY 6.

Steamer Samoa, Capt. Madsen, for San Francisco.

IN PORT—SUNDAY, MAY 6.

Steamer Marshfield, S. F. wharf.
Steamer Helen P. Drew, Crescent wharf.
Steamer Centralia, Salt Lake wharf.
Steamer Robert Dollar, S. P. wharf.
Steamer Cabrillo, planning wharf.
Barkentine Mary Winkelman, Consolidated Tar Sea Witch, S. P. wharf.
Schooner R. W. Bartlett, Kerckhoff-Cusner wharf.
Schooner Albert Meyer, E. K. Wood wharf.
Schooner Oceania Vance, S. P. L. Co. wharf.
Schooner Charles E. Falk, S. P. wharf.
Schooner James Roish, Crescent wharf.
Schooner Ludlow, S. P. L. Co. wharf.
Schooner John A. Campbell, E. K. Wood wharf.
Schooner Winslow, S. P. wharf.
Schooner Mahukona, So. Cal. wharf.
Schooner A. F. Coats, S. P. L. Co. wharf.
Schooner Lottie Bennett, So. Cal. wharf.
Schooner Commerce, S. P. L. Co. wharf.
Schooner Louise, Kerckhoff-Cusner wharf.
Schooner H. D. Bendixen, Kerckhoff-C. wh'f.
Schooner Carolina, Kerckhoff-Cusner wharf.
Schooner Nokomis, outer harbor.
Schooner Honolpu, S. P. wharf.

TO LEAVE—TUESDAY, MAY 8.

Steamer Robert Dollar, Capt. Johnson, for San Francisco.

THURSDAY, May 10—Steamer Bonita, Capt. Alberts, for San Francisco and way ports.

SATURDAY, May 12—Steamer Coos Bay, Capt. Nicholson, for San Francisco and way ports.

THURSDAY, May 17—Steamer Roanoke, Capt. Dunham, for Portland, via San Francisco and Eureka.

DUE AT THIS PORT.

Steamer Despatch, from Astoria.
Steamer Francis H. Leggett, from Eureka, via San Francisco.
Steamer Bee, from Portland, via San Francisco.
Steamer Newburg, from Gray's Harbor via San Francisco.
Barkentine Gardiner City, from Port Hadlock.
Schooner Emma Claudina, from Eureka.
Schooner salvator, from Port Gamble.
Schooner Ethel Zapp, from Seattle.
Schooner Bangor from Port Angeles.
Schooner Bandera, from Tacoma.
Schooner Suzie M. Plummer, from Tacoma.

COMING FROM FOREIGN PORTS.

German ship Lizabeth, 72 days from Hamburg.

The passenger steamer Cabrillo makes daily trips to Santa Catalina Island and return.

MOVEMENT OF "MOSQUITO" FLEET.

ARRIVED—SUNDAY, MAY 6.

Launches Fashion, Orient, San Diego and Nellie, from Long Beach, with passengers.
Launch Alpha, Capt. Young, with sardines for California Fish Company.
Launches Columbia, Borchen and Victoria, with fish for local wholesalers.

SAILED.

Launches Fashion, Orient, San Diego and Nellie, for Long Beach with passengers.
Launch Alpha, Capt. Young, for fishing cruise.
Ten sailboats for fishing banks, and returned with fish for local wholesalers.

TIDE TABLE FOR SAN PEDRO.

		High.	Low.
Monday,	May 7	8:35 a.m. 8:28 p.m.	2:08 a.m. 2:06 p.m.
Tuesday,	" 8	9:33 a.m. 9:06 p.m.	2:53 a.m. 2:45 p.m.
Wednesday,	" 9	10:13 a.m. 9:44 p.m.	3:40 a.m. 3:24 p.m.
Thursday,	" 10	11:06 a.m. 10:20 p.m.	4:29 a.m. 4:04 p.m.
Friday,	" 11	12:06 p.m. 11:13 p.m.	5:20 p.m. 4:51 p.m.
Saturday,	" 12	1:30 p.m. 12:06 a.m.	6:17 a.m. 5:49 p.m.
Sunday,	" 13	1:43 p.m.	7:21 a.m. 7:04 p.m.
Monday,	" 14	1:13 a.m. 4:08 p.m.	8:30 a.m. 8:24 p.m.

PORT ITEMS.

WEATHER: Clear; wind southwest, velocity 15 miles.

PORT LOS ANGELES.

ARRIVED—SUNDAY, MAY 6.

Steamer State of California, from San Diego.
Steamer Greenwood, from Albion.

SAILED—SUNDAY, MAY 6.

Steamer State of California, for San Francisco.
Steamer Greenwood, for Redondo.

COMING FROM FOREIGN PORTS.

British ship Oranasia, Capt. Greig, 288 days from Newcastle.
British ship Carn'd Llewellyn, Capt. Evans, 130 days from Nordenham.
French ship Ville de Mulhouse, Capt. Bony, 127 days from Antwerp.
British ship Luzipara, Capt. Witt, from Rotterdam.
The tug Collis is in port.

Murine Eye Remedy—An Eye Food.

Soothes and quickly cures ailing eyes.

Hotel Del Monte.

Announcement is officially made that damage from the earthquake is slight, and there's no interruption of business. Plan to spend a week or more. Variety of attractions and reasonable rates. Daily through car. Office, No. 222 South Spring street.

PURITAS doubly DISTILLED water—the true elixir of life.

Use it daily to cook with and drink.

5 gallons—40c.
Either phone—Exchange 6.

Anderson & Chandler Co.

Cracked Wheat Bread

A Bread You Ought to Know About

Looks something like graham bread—this Cracked Wheat Bread that we are having such a demand for. The resemblance stops right there. This bread, as its name signifies, is made of cracked wheat. The whole life of the wheat goes into it—the covering of the kernel as well as the meat of it. That is why it is so wholesome—such a genuine food. Children thrive on it—and it's just as good for their elders. Comes in five and ten cent loaves.

Our Bakery Department turns out all kinds of bread—white, brown, graham—rolls, too—and snails, coffee cakes, etc. You can depend upon us as to the quality and purity of its every product.

Spring St. 426-428-430

CHESTERFIELD

Chesterfield Clothing for men is Ready-to-put-on—perfect fit, style and workmanship.

There is no better clothing sold or made than Chesterfield Clothing. This statement is fact, not theory. Not only will you agree with it after you see this clothing, but you'll endorse it after you wear a Chesterfield Suit. And that is the test of a suit—wearing it. Supposing you come in today and talk the matter over with us.

Matheson & Berner BROADWAY—CORNER THIRD

Chesterfield Suits, $25.00 to $50.00. Fabrics are very handsome—variety of patterns affords wide selection.

SAVINGS BANKS.

4% paid on Term and 3% on Ordinary Savings Deposits. Open Saturday Evenings. Loans on real estate.

German-American Savings Bank 223 S. Spring St. Cor. Main & 1st Sts. (Branch.)	Capital and Surplus, $800,000.00. Total Resources, $9,500,000.00.	
Security Savings Bank N. E. cor. Fourth and Spring. Herman W. Hellman Bldg.	Capital and Surplus, $650,000.00. Total Assets, $15,000,000.00.	
So. California Savings Bank S. E. cor. Fourth and Spring. Braly Building.	J. H. Braly, Pres. A. H. Braly, V.-Pres. W. D. Woolwine, V.-Pres. Chas. H. Toll, Cashier.	

The American Savings Bank — Southwest Corner Second and Broadway

4 per cent paid on Term Deposits. 3 per cent. paid on Ordinary Deposits

Open Saturday Evenings. Money to Loan on Real Estate

—STRONGEST SAVINGS BANK IN SOUTHERN CALIFORNIA—

Largest Capital in proportion to deposits of any Savings Bank with over $1,000,000.00 Assets

The most convenient way to pay off the loan on the HOME YOU ARE BUILDING is by monthly installments. We have a variety of loan plans to suit you.

Fidelity Savings and Loan Association

MASON OPERAHOUSE BLOCK.

G. H. Wadleigh, Secy. 125 So. Broadway.

YOUR CHECKING ACCOUNT 2% INTEREST ON DAILY BALANCES OF CHECKING ACCOUNTS

MERCHANTS TRUST COMPANY

209 S. BROADWAY—CAPITAL $300,000

Fred Dorr & Co.

BROKERS

304-306 South Broadway

MEMBERS

N. Y. Cotton Exchange — Chicago Board of Trade

Stocks, Bonds, Grain, Cotton

CORRESPONDENTS

Dick Bros. & Co. New York — Logan & Bryan Chicago

The Only Private Wire on the Coast

Reference—American National Bank

To Bank Depositors

You can get 20 per cent on your money, this year. Bank references. W. O. POOR, 224-226 Mason Building.

Geo. P. Taylor

Tailor and Haberdasher

Fashionable Neckwear

Style, beauty and exclusiveness are characteristic of our showing of seasonable neckwear for men. Should you not find just what you want in our ready-to-wear line, we can make up any style of scarf from the goods, in a very few hours. If you want something stylish and distinctive, we can surely please you.

No. 525 S. Broadway

New Taylor Bldg.

Dirmer Cie., Ladies' Tailors, Third Floor

Professional Men

With its corps of experienced officers and trained employees, this bank is in a position to make the details of financial transactions clear to those who are not familiar with the business world. We solicit accounts either checking or savings.

METROPOLITAN BANK AND TRUST CO.

N. W. Corner Spring and Sixth Streets, Los Angeles, Cal.

National Clearing House

501 Chamber of Commerce

Get our Exchange Edition

Free of Charge

It will enable you to match up your property

Clearinghouse Banks.

NAME	OFFICERS
Broadway Bank & Trust Company, 208-10 S. Broadway, Bradbury Bldg.	WARREN GILLELEN, Pres. R. W. KENNY, Cashier.
Central Bank, N.E. Cor. Fourth and Broadway.	WILLIAM MEAD, Pres. W. C. DURGIN, Cashier.
Commercial National Bank, of Los Angeles, 423 S. Spring St.	W. A. BONYNGE, Pres. C. N. FLINT, Cashier.
Farmers and Merchants Nati. Bank, Cor. Fourth and Main Sts.	I. W. HELLMAN, Pres. CHAS. SEYLER, Cashier.
Merchants' National Bank, N.E. Cor. Second and Main.	HERMAN W. HELLMAN, Pres. W. H. HOLLIDAY, Cashier.
American National Bank, S.W. Cor. Second and Broadway.	W. F. BOTSFORD, Pres. T. W. PHELPS, Cashier
National Bank of California, N.E. Cor. Second and Spring.	JOHN M.C. MARBLE, Pres. J. E. FISHBURN, Cashier.
State Bank and Trust Company, N.W. Cor. Second and Spring.	JOHN R. MATHEWS, Pres. A. C. HARPER, Cashier.
First National Bank, S.E. Cor. Second and Spring.	J. M. ELLIOTT, Pres. W.T.S. HAMMOND, Cash'r.
The National Bank of Commerce, in Los Angeles N.E. Cor. Sixth and Spring Sts.	F. M. DOUGLASS, Pres. CHAS. EWING, Cashier.
Citizens' National Bank, N.E. Cor. Third and Spring.	R. J. WATERS, Pres. A. J. WATERS, Cashier.

4% INTEREST PAID ON SAVINGS CONSOLIDATED BANK 124 SOUTH BROADWAY DEPOSITS CHAMBER OF COMMERCE BLDG.

We have temporarily located our offices at 804 Kohl Bldg., San Francisco, at which place all correspondence will be received and

E.H. Rollins & Sons BANKERS

.....San Francisco.....

Boston Chicago

THE PROVIDENT MUTUAL BUILDING & LOAN ASSOCIATION

Pays 6 per cent. on Term Deposits — Assets $1,

accepts deposits from $2 per month up; makes loans on ... ment plan.

DIRECTORS:

L. W. BLINN, L. J. CHRISTOPHER, H. ... DR. WM. BABCOCK, H. W. HELLMAN, E. A. ... NILES PEASE, J. M. HUNTER, Secretary.

135 SOUTH BROADWAY, LOS ANGELES, CALIFORNIA

Mercantile Trust and Savings Bank....

4 Per Cent. Paid on Term Deposits

3 Per Cent. Paid on Ordinary Deposits

DEPOSITS over $700,000.00

J. A. Graves, W. Jarvis Barlow, H. P. Stewart, Phillip Kitchin

540 SO. BROADWAY Phones Sunset Main 6015 Home 6015

OPEN SATURDAY ... From 6:30 to ...

The California Insurance C...

Of San Francisco, will pay all of its losses in full and ... business as heretofore. M. A. NEWELL, Pres... SAM BEHRENDT, GEO. W. BROOKS, ... Resident Agent, 222 Byrne Bldg.

Investment Bankers, 603 Union Trust Bui... business property investments into units, so ... may be invested in the most valuable proper... with rental earning and increased value ... investor the same in proportion as if he ow... property.

Trust Companies.

Title Guarantee & Trust C...

INCORPORATED OCTOBER, 1896.

Authorized Capital.....$500,000.00

Surplus.....$140,000.00

S. E. Corner Broadway and Franklin Street.

Officers and Directors:

Jno. D. Pope.....Pres...

E. W. Sargent.....Vice-Pres...

L. C. Brand.....Secretary and Tr...

H. E. Huntington, R. H. Howell, H. W. Hellm...

W. L. Graves, W. F. Botsford, H. J. Woolwi...

W. J. Doran, W. H. Holliday.

Insure and guarantee title; act as trustees, guardians and ... hold titles to property for individuals or capitalists; accept ... of escrows pertaining to real property.

TITLE INSURANCE & TRUST

Corner Franklin and New High Streets

CASH CAPITAL AND SURPLUS $781,...

Issues Policies of Title Insurance — Issues Certific...

Acts in All Trust Capacities — TEL. EXCHA...

Bonds and Investments.

WILLIAM R. STAATS C...

Municipal —BONDS— Corporat...

LOS ANGELES 351 S. Main Street

At Prices to Return Investors from 4 to 6 per cent.

SNOWBALL SULLIVAN C...

Stocks—Bonds—Real Estate

12 No. RAYMOND AVE. PASA...

LUTHER H. GREEN BONDS and S...

INDUSTRIAL STOCKS PAYING 6, 8 and 12 PER ...

429-430 Pacific Electric Building. Main 984; ...

RALLYN - LEWIS Investment S...

24 Broad Street New York — 524-5 Bradbury Building Los Angeles — Home Phone 899

WHEN YOU WANT TO BUY OR SELL STOCKS AND BONDS SEE Fred C. A...

208 JOHNSON BUILDING Phone ...

C. F. CRARY GEO. A. FITCH

CRARY-FITCH CO. Investment Se...

320 BRADBURY BUILDING Home Exchange ...

TORRANCE AND DICKIN...

331 S. HILL ST. PHONES 38 LOCAL BONDS AND St...

Life Insurance.

THE MUTUAL BENEFIT LIFE INSURANCE CO.

Dividends. Frederick Frelinghuysen, President. Assets $32,308,21. Walter H. Fisher, Mgr., 413-415 Bradbury Bldg.

Rev. Warren F. Day, D.D.

FORTY YEA... OF MINI...

Dr. Warren F. Day ... His Long Car...

Homage to Cong... Pastor Emeri...

Anniversary Day C... at First Chur...

Dr. Warren F. Day, past... the First Congregation... terday preached a sermo... tion of the fortieth ann... ordination as a minister... The splendid testim... grand old man paid t... the Christian religion a... aided to him through a per... years thrilled every ... immense congregation ... great auditorium of t... in language, simple and ... ard, he told the story o... ting his text from ... "Whereunto I am ... ister."

"It is forty years ago the... of May," he said, "that I w... minister of the Co... Church. I had graduated fr... Yale college course and ... ward training in a theolog... ary. My ministry began ... of public emotion. The war ... there was still the smell ... flesh. Not quickly did t... from which the long hea... burst.

"It was a period of reconstr... days of healing of the gre... had spread over the ... north to south and from eas... was great sorrow throu... ery for the boys in blue a... the gray. Passion and ... same seat.

"HOUR OF OPPORTUN... There was movement ev... heard the star of empire ... The continent was to ... Webs and woofs of ... to be laid. That trump... civilization—the shrie... tive—was heard. Her... 'I hear the tramp of co... Territories were to be ... States. Cities were to be ... and movement were ... Factory, farm, forum a... 'Give me men.' It was ... great opportunity for man... humility for the gospel, ... and church extension ... such a period was my ... The steps by which ... have not been many. I ... many pasterates. A li... seven years in Michigan, a ... fourteen years in Illinois, ... under here in Los Angeles ... the ocean four times. ... twenty-one days on the ... I have been around th... and I have seen frozen ... never passed out from ... except to go into anot... one exception, there has ... Sabbath between.

"SAT AT MANY COUNCI... has been my privilege t... to many councils and ... In 1890 I attended the ... Council in London, and ... present at the Ecumenic... in New York. As delega... Waco to the association ... in 1871, I was privileged to ... at the organization and ... of the National Triennial ... a council whose mode... Washington Gladden, who ... next week to attend the th... of the Pacific Coast Trienn...

"I have never left a church ... a quarter of a century tha... in administering the ... ordinance, not a service has ... by a storm. ... realize that this world has ... largely since I began my ... Not one imperial man to... looked up to as a giant ... remains. Beecher and ... Talmage, Finney, Mark Hopk... and R. Storrs—all are gon... Hugh and Wendell Phillips ... platform. Sumner and ... congressional fame, Horace ... newspaper world—gone. ... one of the faculty or t... college where I graduated ... and of my class but th... of whom I am the only on... responsible work. Not a C... or a State Governor, not ... presiding general nor a me... Supreme bench of those d... spring. It has become a ne... large degree.

"THE ONWARD MARCH ... great captains of industr... marvels in these fort... are brains now move w... and in those days. Won... to be a factor in the Log... here and in various pla... exclusively by m... the telephone, the ty... mental features in ... life, were undeveloped ... these forty years. ... been taking place t... ately affected man ... kind. These forty ye... of searching and s... ures. There have ... tenses and conflicts a... some down to the sa... as the child of ... has never been th... smiling or commandi... thought never a... get away from t... the book. 'In th... created.'

"The last word of scie... It will only empha...

Rev. Warren F. Day, D.D., for forty years a preacher of the gospel, and his son and successor, Rev. William Horace Day, pastor First Congregational Church.

ORTY YEARS OF MINISTRY.

Dr. Warren F. Day Recounts His Long Career.

Homage to Congregational Pastor Emeritus.

iversary Day Celebrated at First Church.

Warren F. Day, pastor emeritus the First Congregational Church, day preached a sermon in recog- of the fortieth anniversary of ination as a minister of the gos- The splendid testimony which grand old man paid to the power Christian religion as it has ap- to him through a period of two- years thrilled every listener in mense congregation thta filled great auditorium of th church. language, simple and straightfor- he told the story of his work, his text from Timothy II, "Whereunto I am ordained a forty years ago the second day he said, "that I was ordained ister of the Congregational I had graduated from a four- college course and a three- training in a theological semi- My ministry began in a time emotion. The war was over, was still the smell of smoke Not quickly did the furnace which the long heated flames

a period of reconstruction and of healing of the general grief had spread over the land from south and from east to west. great sorrow throughout the for the boys in blue and for the gray. Passion and pathos sat me seat.

UR OF OPPORTUNITY.

was movement everywhere, the star of empire took its continent was to be pos- Webs and woofs of steel rails be laid. That trumpet of ad- civilization—the shriek of the e—was heard. Henry Clay hear the tramp of coming mil- Territories were to be brought Cities were to be planted, and movement were on every factory, farm, forum and pulpit ive me men.' It was an hour opportunity for men—a great for the gospel, for home and church extension.

ch a period was my ministry The steps by which I have ve not been many. I have not my pastorates. A little over years in Michigan, a little less teen years in Illinois, and the r here in Los Angeles. I have e ocean four times. I have nty-one days on the Mediter- I have been around the North and I have seen frozen Alaska. never passed out from one pas- except to go into another, and, exception, there has not been ath between.

T AT MANY COUNCILS.

been my privilege to go as to many councils and confer- In 1890 I attended the Interna- Council in London, and in 1900 esent at the Ecumenical con- in New York. As delegate from to the association at Ober- I was privileged to be pres- the organization and establish- of the National Triennial Con- council whose moderator is ington Gladden, who will be week to attend the third ses- the Pacific Coast Triennial Con-

never left a church in debt. rter of a century that I have in administering the twilight n, not a service has been af- a storm.

e that this world has changed gely since I began my minis- one imperial man to whom up to as a giant in those Beecher and Bushnell Finney, Mark Hopkins and Storrs—all are gone. John and Wendell Phillips of the platform. Sumner and Blaine national fame, Horace Greeley newspaper world—gone.

e of the faculty or board of where I graduated is now of my class but three are whom I am the only one in ac- possible work. Not a Congress- a State Governor, not a great general nor a member of bench of those days are It has become a new world degree.

E ONWARD MARCH.

captains of industry have marvels in these forty years. brains now move what was in those days. Woman has a factor in the Legislature, and in various places for- exclusively by men. The telephone, the typewriter, ental features in our ev- were undeveloped then. these forty years a great taking place that has ly affected man as a child These forty years have of searching and sifting of There have been a and conflicts and every down to the same root, as the child of a King. never been the origi- or commanding pow- ought never advanced away from that first the book, 'In the begin- ated.'

last word of science has will only emphasize the fact that only God could create and command such a measureless universe. Each decade has widened and deepened that thought. Man is a religious being and with all his advancement he has never outgrown his heart. After all controversy, the Bible is still alive. The Lord Jesus stands preeminently unmatched—a model of human character. I would rather have been a minister of the Lord Jesus Christ than to have occupied the highest and most conspicuous position on earth with Him left out. To sum it all up, the Christ I have tried to preach to others has been and is, infinitely precious to me."

PLANS FOR CONGRESS.

The altar of the church had been especially and very beautifully decorated in honor of the anniversary occasion. Great white lilies and golden mustard made a delicate and effective setting. At the evening service Dr. Charles A. Blanchard, president of Wheaton College, Ill., preached. This is the college from which Dr. Day graduated forty years ago, when the father of Dr. Blanchard was at its head.

Presidents of the church work societies of all the Congregational churches in the city have been requested to meet at the First Congregational Church next Thursday afternoon at 3 o'clock to arrange for the entertainment of the Pacific Coast Congress which opens here next week.

At the Churches Yesterday.

Christ Church Anniversary.

YESTERDAY was the first anniversary of Rev. Baker P. Lee's rectorship over Christ Episcopal Church. He gave as a prelude to his sermon a brief review of the growth of the parish during the year. The following figures tell the story: There were 94 persons received into the church by baptism; the rector attended 36 funerals, only 4 of which were those of members; he solemnized 71 marriages; there were 257 persons confirmed in the classes; there were 159 members of the church received by transfer from other parishes, and 16 were given letter of demission; five of these were to other Episcopal churches in the city; a year ago there were 309 communicants on the rolls, now there are 1212.

This makes Christ the largest Episcopal church in membership west of Chicago; the average number of communicants at the monthly communion is 450; the Sunday-school has grown from 155 to 397 children who attend; the infant class has grown from 13 to 68, and the Bible class from a little handful of ten to 35; the average attendance at Sunday-school is 85 per cent.; lastly the men's club has increased in membership from 75 to 150; this organization is now trying to get a fine clubhouse built at a cost of $35,000 to furnish a home for young men of the parish; the new rectory has been built during the year at a cost of $12,000.

The rector read the following letter concerning the lepers of Hawaii who sent a liberal contribution to the destitute in San Francisco.

"We, the members of Christ Episcopal Church, in the city of Los Angeles, Cal., in congregation assembled, do on this sixth day of May, in the year of our Lord, 1906, send to our afflicted brethren of the leper colony on the Island of Molokai, our deepest sympathy in their isolation and suffering, but especially do we wish to express our unbounded admiration for and deepest appreciation of the spirit of brotherhood that inspired the sending of your gift to the stricken people of San Francisco, our sister city, in this their hour of need. We believe that this calamity has done more to demonstrate the brotherhood of man and deepen the neighborly sympathy of the human race, than any other calamity in all history, and we further believe that there has been no gift that has so touched the hearts and lives of the American people as has this widow's mite from our brethren on the Island of Molokai. This deed of yours will live forever and we take this, our only known way of showing our appreciation. We rejoice with you in the blessed fact of the fatherhood of God and the brotherhood of man through Jesus Christ our Lord.

[Signed] "BAKER P. LEE.
"Rector.
"Albert M. Stephens, George W. Parsons, wardens."

Mr. Lee asked for an approval of this letter by a rising vote of the congregation, an appeal to which all present gave ready response.

This parish will hold its annual parish meeting on Tuesday evening, May 8.

Statesmen and Christianity.

At the First Baptist Church yesterday morning, Rev. Stephen A. Northrop used as his subject "Statesmen and Christianity." This was a continuation of the series on Christianity, champion. He said in part:

"While we recognize the influence of great men in the civil, literary and ethical world, we should not be constrained to follow their advice or teachings without personal investigation of the principles they may champion. Especially is this true in the range of Christianity. The Hon. Abram S. Hewitt, ex-Mayor of New York, and one time United States Senator, once declared: 'I should have no faith in the religious spirit of any man who adopted the Christian religion because he found other persons doing so.'

"Twenty centuries ago the question was asked, as it is asked now: 'Have any of the chief rulers believed in Him?' As it was true then, it is true now more especially. I challenge any enemy of Christianity and its book, to call the roll among the great rulers of Christendom and tell us of one who is not a believer in Christ and the book. Name a single President of the United States who did not take the oath of allegiance to our government on an open Bible.

"Every President of the United States, save one, and he may have been a Christian, from Washington to Roosevelt, affirmed strongly in favor of the Christian faith, and many of them took active part in publishing documents in proof of Bible Christianity. Lincoln once said: 'The character of the Bible is easily established. We have to believe many things which we do not understand. The Bible is the only history that claims to be God's book and contains an immense amount of evidence as to its authenticity.'

"Harrison once said: 'That I am a firm believer in the divinity of Christ and the scriptures is no virtue of mine. I imbibed it at my mother's breast, and can no more divest myself from it than I can my own nature.' President Roosevelt has lifted up his voice scores of times in favor of the Christian religion. In an address before the American Bible Society he once declared: 'If we read the Bible aright, it teaches us to go forth and do the work of the Lord as we find it. Almost every public man of the past has based his life work largely upon the teaching of the holy scriptures. We plead for a closer, wider and deeper study of the word of God, so that we may become in fact as well as in theory "doers of the word, and not hearers only."'

"Verily it can be said of any man who has brain power to comprehend the essential truths of Christianity, there is no reason why he ought not to be a believer in the Christ of Calvary. As Bill Nye once said: 'The unbeliever who has no substitute to offer for a wholesome faith in our Savior, will be in the future, even more than he is today, the representative of chaos and oblivion, a destroyer without hope, an underwriter without indemnity, an ambulance with a loud sounding gong but no hospital.'"

The Master's Calling.

At the First Christian Church yesterday morning, Rev. A. C. Smither preached from the scripture, "The Master is here and calleth thee." He said, in part:

"It is a beautiful and fitting appellation that Jesus Christ should be called the Master. Few words are more accurately descriptive of His great mission. He was a master of matter. The water saw its Master and flashed into wine. The tossing sea of Galilee saw its Lord and reflected the peace of His soul. The fruitless thee hung its head in shame before its Master and perished. The earth shuddered at the death of its Master, while the sun veiled its face from the scene. He was Master of mind. He was the world's master thinker. He saw truth by intuition. The whole of it stretched out before Him for His comprehension and appropriation. All great thinkers have gathered their inspiration and power from Him. They but think His thought after Him and strive to interpret and apply His matchless teachings. He is the sun of the world's intellectual system. He was the Master in morals. He was the ideal and inspiration of all morality. His teaching was based upon eternal relations and the consequent obligations. The inspiration of morals with Him was low. Their basis was sonship of God, brotherhood to the race and found expression in the golden rule. In morals as elsewhere, Jesus was supreme, preeminent. He was Master of men. He put forth His invisible power and held men in His imperial sway, as the power of gravitation holds all things about a common center. The doubting Thomas, the practical James, the loving John, the impetuous Peter, the intellectual Paul, the reforming Luther, the thinking Calvin, the devout Wesley, the gifted Campbell, were mastered by His power. Most of the great souls since His day have been subservient to His will. This Master is here, marvelous as it may seem. He came to earth under the humblest conditions of life. He was arrayed in poverty, appareled in humility, clad in obscurity. No Master was ever so humble in beginnings. He came at great cost and sacrifice to himself, leaving the shining courts of glory that He might walk the valley of the world's sin and sorrow, and thus lift the world up to the light of divine truth and love. His pathway was one of pain, poverty and self-abnegation. He yet dwells among men. His incarnation is repeated in every regenerated son of heaven. His church is the robe of His earthly apparel. No more comforting thought can be found than that of the divine indwelling of man through His spirit.

"This Master calls for thee. This was the great end and purpose of His coming that He might call the souls of men into sonship to God, thta men's hearts might betransferred from things visible to things invisible, that they might cooperate with Him in the transformtaion of character into divine likeness, that they be fashioned in His image and carry out His eternal plans and purposes. This is a message of heaven to the wayward sons of earth. It is the call of our heavenly Father to the wayward prodigal in the fields of earth and time. Happy are they who hear this voice who respond to this loving invitation, who come into a share of the divine riches in that eternal world."

"Secret Sins."

"Secret Sins," was the subject of the sermon by the Rev. Frank DeWitt Talmage, D.D., in the First Presbyterian Church yesterday morning.

"Most men are born cowards. They were as babies, rocked in the cradle of fear. As boys, they always by night disliked to travel the road which leads to the bridge over which Tam O'Shanter was chased by the nobgoblins. 'Of course, we do not believe in ghosts,' once said a great English evangelist; 'but most of us feel squeamish when, alone, we have to walk past a silent country graveyard in the dark hours about midnight. And most of us are afraid of the valley of the shadow of death when, like the Psalmist of old, we look at it in the dim vista of the future, although like him we know it is nothing but a black shadow.' Of course there may be men born, like Horatio Nelson, who never know what the name of fear means. But if such men exist, they are very few and far between.

"More people die from fear than ever die from the ravages of disease. This assumption is almost a self-evident fact or an axiom. Now, as most of us are cowards in more ways than one, the greatest check on wrong-doing in this world is the fear of future punishment. The would-be murderer is afraid to shoot his victim, for fear he will be executed. The young clerk who is getting into the habit of betting upon the races, is afraid to risk any of his employer's money, for fear he will be found out and sent to jail. The women or the men who would like to violate the seventh commandment, often are afraid to do it for fear the newspaper reporters will get upon their track and the whole scandal will be published in the daily newspapers. But if a man could sin without being found out, or the sinner not be brought to judgment, then where there are now two sins there would be twenty.

"Now, as I was thinking along this line the other day, my eyes were scanning the Nineteenth Psalm of David. Suddenly my attention was attracted to these words. 'Our secret sins in the light of thy countenance.' 'What,' said I to myself, 'can it be that there are sins so secret, so completely hidden, that our most intimate friends do not know of them?' Sins that God knows and sees, and which our consciences convict us of. I do not now refer to the open sins, the faults that the world takes note of; but are there not others hidden away in the inmost recesses of the heart that will one day be set in the penetrating light of God's countenance? Let us examine ourselves this morning as in God's presence.'

"Let me in the first place, speak about the sin of robbing God of those hours of sacred devotion in which we should hold secret communion with God, those hours of secret prayer and Bible reading, which are so essential for our own spiritual life. In Matthew, we read, 'When thou prayest, enter into thy closet, and when thou hast shut thy door pray to thy Father who is in secret, and thy Father who seeth in secret shall reward thee openly.' In other words, we want to try to do spiritual work and win spiritual conquests without first making the necessary spiritual preparation for our own souls.

"Next to our neglect of secret prayer and quiet Bible reading, I believe our greatest secret sin is our unwillingness to bravely and firmly go forth to advocate the causes of right which are on the unpopular side. We see blatant sins stalking around everywhere. But because those sins are well dressed, or the perpetrators of those sins are influential men and women in the community in which we live, we close our mouths and say nothing. We are afraid to antagonize them and those men and women who are their powerful supporters.

"The world looks upon you as an honest man. Are you honest? I mean in the higher sense of the word, are you honest with yourself? The city in which you live is in a death grapple with the saloon, or as is Los Angeles with an infamous gambling corporation. Dare you lift up your voice in protest? 'Oh, no,' you answer; 'if I did those men would boycott me, and they are my customers. They buy lots of goods at my store.' In your silence, are you not before God committing a secret sin? For years and years, in our Northern States, there were hundreds upon hundreds of ministers who were afraid to speak upon the slavery question, because if they did they knew they would split their congregations in twain. When my father, as a young man, was called to the city of Philadelphia, just before the war, the padlock of silence was upon many ministers' lips. After my father had been there a few weeks he preached an abolition sermon. That afternoon, thirty of his most prominent families took their hymn-books out of their racks and walked out of the church and never came back. Tell me, are you ready, like that to attack sin wherever you see it? Are you ready to denounce sin in high places, or in low? Are you ready to defy the sin of your friends, as well as the sin of your enemies? Or are you going to be numbered among the 'trimmers,' the hedgers, the politic men, who dare not be 'in the right with two or three?' If you do thus, the world may say you are honest, but in the sight of God, you are guilty of a black, heinous secret sin."

Hallelujah Gladness.

At the New Testament Church, Burbank Hall, yesterday morning, Rev. Joseph Smale, preached from Psalm 145:1-2, 'I will extol Thee, my God, O King; and I will bless Thy name forever and ever. Every day will I bless Thee; and I will praise Thy name forever and ever."

In the course of his sermon, he said: "No Chistian should go about with a long face. Every Christian should be happy, but no Christian may borrow his pleasures from the world, or induige the silly likeness of his own nature. There is a great gulf between Christian gladness and a worldly good time. Christianity is not illustrated by joviality, jesting, and the mirthful passing of time, by telling funny stories that are not true.

"A Christian's gladness is the joy of the Lord. He that is not content with that, needs to be born again. A Christian is one in whose mouth are the high praises of God. His gladness is hallelujah gladness—the very gladness of heaven.

"In praising God the soul ascribes to God, the soul's attitude is that of delight and love before God.

"Many are attempting to praise God today by organ, and choir, and minister. It was not so with David. He had his psaltery and harp, but they never took the place of the soul's exercise before God. He was a man who felt that the principal business of everybody in life is to praise the Lord. He indeed is reminding us of a great truth. All God's works shall praise Him, and His saints shall bless Him. Let us then be offering the sacrifice of devotion to God continually."

Dean J. J. Wilkins.

Dean J. J. Wilkins of St. Paul's Pro-Cathedral preached in the morning a most impressive sermon on "The Prodigal Son," taking his text from the 15th chapter of St. Luke, as follows:

"I will arise and go to my Father and will say unto him, 'Father, I have sinned against heaven and before Thee and am no more worthy to be called thy son; make me as one of thy hired servants.'"

The dean pointedly delivered his marked expressions on the prodigal son's homage to his father's mansion after living a life of riotous, corrupt humiliation, in a far country, and the boy's fear of his father's unforgiveness for the willful wrong he had committed as a wicked spendthrift of the world's pleasure.

He said:

The preacher referred to our earthly forgetfuiness of God's love to His children, and His punishment as a warning, if we will not remember His truthful promises and believe that He is our Creator, and will, if we trust Him, forgive us if we openly acknowledge our wrong.

We are like the prodigal son in the far country; we forget Him, and how He suffered, and died for our sins, and it is sometimes only in sickness or calamity that we give thought to our Redeemer who is able to renew our love. For we know His love, therefore He is able and willing to reestablish our faith, if we will only love Him in the far-off country as children of God.

Let us be Christian in reality, not in profession only, even if we have been living in the far coutry, but in the fear and love of our Creator.

As He himself is the incarnation and there is no experience of pain, or misery, but what He has suffered for our sins.

If we throw away the Father's shelter we are living with Him no more.

But remember, dear friends, that all pain is gain. Under the Father's roof we pray in the Lord's prayer. Lead us not into temptation but deliver us from evil.

FOR TORPID LIVER.

Take Horsford's Acid Phosphate.

It stimulates healthy liver activity, relieves constipation, sick headache and malaria.

MENTHOL Cough Syrup. Best for irritating throat coughs. All Sun Drug stores.

PURE food laws are good. The absolute purity of Barnett's vanilla has never been questioned.

Hotel Del Monte.

Damage from the earthquake is merely nominal, and no interruption of business. All engagements fully met. The Coast Line is running their through car. Office 251 S. Spring.

Real Estate—Special Tract Directory.

El Pizmo Company

Buy Property Now at El Pizmo Beach

The Automobile Speedway of the Pacific Coast.

THOS. S. WADSWORTH

319-320-321 Douglas Building

Third and Spring Phones 932

300 PER CENT PROFIT

Has been made by people who bought lots of me one year ago in Figueroa Park, Curtis Park and Golf Park Tracts. They bought a lot for $320, paid $30 cash, and before the next payment was due, sold the lot for $675; a cash profit of $355 on $90 invested.

You can do the same thing now buying lots in my latest and finest subdivision at Alhambra, $400 and up.

You only pay quarter cash.

Take San Gabriel car to Almansor street, Alhambra Park Tract.

T. WIESENDANGER

701 West 7th Street

OUR RENTAL DEPARTMENT

for business locations has on its list the place you want.

Robt. Marsh & Co.

Main Corridor—Ground Floor H. W. Hellman Building. Both Phones Ex. 175

Acreage

Bargains in acre property on the Short Line. A. F. WEBSTER & CO., Suite 418-420 Mason Bldg., Cor. 4th and Broadway. Main 4690; Home 5575.

ON SALE APRIL 1st.

Kenilworth Tract

(Eagle Rock)

The "Nob Hill" tract of the most beautiful valley in Southern California. For reservations, etc., see

Edwards & Winters Co., L. A. R.B

229 S. Hill Street, Los Angeles.

FOR BARGAINS IN REAL ESTATE SEE

F. W. Westphal

1-2 Acre Lots a Specialty.

Home Phone 4839. 218 Pay Bldg.

BOWEN & DOLTON

Owners of 12 Big Tracts

Vernon and Compton Ave.

Lots $850 to $2000

420-40-41 Douglas Building.

Member L. A. R. B. Third and Spring

HILL STREET PROPERTY

We advise that you buy it.

WRIGHT & CALLENDER CO.

319-323 South Hill Street

LAWNDALE

On the Los Angeles and Redondo Railway (Inglewood Branch)

LOTS $75 AND UP

$1.00 Down $1.00 a Week

E. L. HOPPER & SON

402-4-5 Laughlin Bldg., 315 So. Broadway.

FOREST HEIGHTS TRACT.

End of Brooklyn-ave. car line. Choice close-in residence subdivision, on high ground. $425 and up. Terms.

A. B. C. CO., Tract Agents, Boyle 1102.

STONE & BLADES, owners, 116 Henne Bldg.

WESTGATE

15 minute car service from Fourth st. station.

10c FARE FOR RESIDENTS.

Residence lots $250 up; 1-3 to 10 acre lots, $400 up; 1-4 cash, balance easy terms at 7 per cent.

SANTA MONICA LAND & WATER CO., 900-907 Pay Building.

Buy East Ninth Street Frontage

There are Dollars for You in Every Foot of It.

CRIPPEN INVESTMENT CO.

BUSINESS PROPERTY.

We have on our lists the Best Business Property Investments in the city.

JONES & RYDER LAND CO., 218 W. Third St.

McCARTHY CO.

GREATER Los Angeles TRACT Homes Built.

MAIN OFFICE 203 N. BROADWAY.

Miramonte Park

An extension of the widely-known and universally popular

Miramonte Tract

Same Advantages—Same Improvements.

RUFUS P. SPALDING, Owner, 218 H. W. Hellman Building. Phones, Home 2961, Sunset Main 3004.

L. C. MILLER, President. IVES E. COBB, sec. & Treas.

J. G. FRENCH, V. P. & Gen. Mgr.

Venice-America Land Co.

...Owners...

East Venice-America Tract Venice, California

Phones: Home 4077. Sunset 3431

Vermont Avenue Squar

The southwest corner Vermont and Vernon avenues. The largest and choicest subdivision in the southwest.

Large Lots $650 and Up

Leo. J. Maguire & Co., 308-309 F. F. Fay Bldg. Chas. McKenzie Co., 409 H. W. Hellman Bldg. Wright & Callender, 319-323 S. Hill St. H. J. White & Co., 415-417 Huntington Bldg.

EMPIRE RANCH

12,000 acres, Kings county, Kings River straight through the property for 5 miles. Perpetual water right with the land. Richest soil in California.

PERCY H. CLARK CO., 313 H. W. Hellman Bldg., Los Angeles, Cal.

SALT LAKE R. R. TRACT

Its growth has been fast but substantial. Lots $550 and up—$20 down and $10 per month.

STRONG & DICKINSON,

Phones 1273. Second and Broadway.

INDEPENDENT HARBOR

Being Built at Long Beach

Commercial sites in Back Bay Tract at moderate prices.

LOS ANGELES DOCK & TERMINAL CO., General Offices 221-222 H. W. Hellman Bldg. Phones, Home 4680; Main 8540.

LONG BEACH

For attractive investments in Long Beach property see BUTTERS & PAUL INVESTMENT CO., 215 East Ocean Ave., Long Beach. 317 O. T. Johnson Bldg., Phone Main 2016. Los Angeles.

Venice Gateway

A lot here is inexpensive now, yet its future certain to be great. Lots $600 and up

M. J. NOLAN

228 WEST SECOND STREET

BOTH PHONES EX 1409

Palmer's

Vermont and Vernon Avenue Tract (N. E. cor. Vermont and Vernon Avenue;) fine large lots, $650 up, 1-3 cash, balance 1, 2 and 3 years.

H. C. GALLOUPE & CO., 629 Citizens' Natl. Bank Bldg.

GEO. E. HART, President. LOUIS EVANS, Vice-Pres. and Mgr. WALTER S. BRUSH, Sec'y. and Treas. Population, Los Angeles 2,000,000 (1910)

Union Realty Co. Inc.

Real Estate, Loans and Insurance. 325 S. Spring Street, Los Angeles, Cal. City, beach and country property. Phones, Main 1750, Home 5214.

A Poultry Colony near Los Angeles

Has been formed

for mutual benefits. Situation unexcelled; plenty of good water, splendid soil and close to town. Only a few acres left. Apply at once to ANNA L. PINKERTON, Realty Trust Co., 129 South Broadway.

ONLY $50 AND UP

$1 Down, $1 a Week. No Interest No Taxes.

Free tickets at our office, 123 W. Sixth St.

PRUDENTIAL IMPROVEMENT CO.

Sole Agent.

LOTS AT WATTS

West Hollywood Boulevard Tract NO. 2

Lots $800 and Up Free Ticket

ROSS & LINDSEY

314 H. W Hellman Bldg.

Home 7662 Main 4822

Wait for the big auction sale of lots at Monrovia, and also at Benedict, in the near future.

R. E. ISBETSON & CO., 316 Trust Bldg.

THE NEW TRACT

Opening Sale Saturday, April 7

Vermont Place

LOTS $600 AND UP

Anna L. Briggs Co., 409-10 Pay Bldg.

Home Downey Tract

Beautiful lots $200 to $375. Easy terms. 8 minutes from First and Spring Sts.

D. O. STEWART & Co., 138 S. BROADWAY.

Carmelita

The beautiful. Lots $75 up, $1 weekly. Free round trip tickets at 701 West Seventh street. On Redondo electric, two miles south of Inglewood. Just think of the increase to come.

Jefferson St. Park Tract

Cor. Arlington and W. Jefferson St. car line. Remember it is southwest.

LOTS $550 AND UP.

F. W. Powers, 234 Byrne Bldg. G. G. Johnson, 324-5 Bryson Bldg. Arthur W. Kinney Co., 119 Merchants Trust Bldg.

REDONDO

(AWAKENED)

W. M. GARLAND & CO., 324 HUNTINGTON BLDG.

Wilshire Terrace West Seventh Street Tract Boulevard Heights Norton Place

Beautiful residence tracts in the exclusive Wilshire Boulevard district

BARRY BROS., 328-329 Bradbury Building.

NAPLES

A. M. & A. C. Parsons, SOLE AGENTS.

Pacific Electric Bldg. Ground Floor Main 1866. Home Phone 982.

Have you Seen Huntington Park Extension?

THE SUN LAND CO., (Inc. Exclusive Agents.

Both Phones. 201 Grant Bldg.

Robt. Mitchell Co.

REAL ESTATE INVESTMENTS

LOANS AND INSURANCE

508 South Broadway

YOUNG-PARMLEY ANNEX

LOTS $250 AND UP. ADJOINING CITY LIMITS. Terms $50 down and $10 per month.

Young-Parmley Inv. Co

526 Byrne Bldg., ...309 Sixty Block, Los Angeles. .. ..Long Beach.

BORTHICK'S SUBDIVISION

TROPICO

Free Excursion every afternoon. Lots $375 up.

R. D. ROBINSON CO., Owner. Phone Home 1913. 608 Grant Building.

Wanted---

Iowa Property.

Choice alfalfa and English walnut acreage to exchange for good Iowa property.

MORRIS H. WILSON & CO., 604 Pacific Electric Building. Home 7326.

Chino Ranch

Rich Orange, Alfalfa, Walnut and Beet lands, $75 to $300 an acre.

CHINO LAND & WATER CO., 720 Trust Bldg., Los Angeles.

GLENDALE ORANGE GROVE TRACT.

Best near-by foothill location. Ideal home sites among bearing orange trees. Fine water, cement sidewalks, curbs, schools, churches. Short distance by electric cars. Cheap fares. For maps and prices apply to McKeon & Metcalf, 319 Grant Bldg., Hurts, 422 Stimson bldg., Los Angeles, and Blackburn at Glendale.

EASY TERMS.

Kings River Land

Our plan $1.25 down—not for week days, but 25. NO TAXES —:— NO INTEREST.

Kings River Land Co.

304-305-306 Merchants Trust Bldg.

FARM LANDS

On the installment plan. Set to alfalfa. We care for it and give you half the crop. $100.00 down buys ten acres. No interest, no taxes.

The Miller-Pike Land Co.

614 W. Seventh st., Los Angeles, Cal. VENICE, CALIFORNIA.

Montecito Park

GO OUT TODAY.

Office on Tract. Phone East 468.

M. E. JOHNSON CO., Owners' Agents. 302 H. W. Hellman Building.

Phones Home 4539. Main 2669.

Huntington Park Junction Tract

Where shrewd buyers are concentrating their investments. Only 10 minutes from Sixth and Main on the great Long Beach line.

R. F. SIMONEAU, Gen. Sales Agent. 321 H. W. Hellman Bldg.

"Out Glendale Way"

Casa Verdugo Villa Tract.

Lots $375 to $1500

SAN RAFAEL INVESTMENT CO.

N. C. Kelley, Mgr.

630 H. W. Hellman Bldg.

FOR A GOOD INVESTMENT AT OCEAN PARK OR VENICE see us Ask us about Walgrove and Rosboro Villa.

GUARANTY REALTY CO.

Both Phones. Mrs. Geo. Sibley, Pres., Venice, Cal.

Figueroa Street Lots $600

$150 cash, balance very easy terms. EIGHT FIGUEROA ST. AND MONETA AVE. TRACTS TO SELECT FROM. LOTS $600 UP.

WINTON & McLEOD, Home 548. 310 Trust Bldg. Main 8275. Second and Spring sts.

Wilshire-Harvard Heights

All In The City

On the great 200-foot thoroughfare. Plans for maps or appointments.

E. A. FORRESTER & SONS, INC., 342-3-4 Douglas Bldg. Accurate city pocket map free. Home 1503.

Hacienda Park

WEST HOLLYWOOD.

A new subdivision in the foothills. Adjoining Crescent Heights.

—COME EARLY.—

C. A. SUMNER & CO., 324 Trust Bldg.

We make a Specialty of ACREAGE PROPERTY With Water

See Us Before You Buy

F. H. BROOKS COMPANY

15-320 Courier Bldg. 332 W. Third Street

For Attractive Investments

In Kings County see

Albert Rubenstein 701 H. W. Hellman Bldg.

Largest Tulare Lake land operator in Calif.

Huntington Beach.

The Best Place in Southern California to buy property for Home or Profit.

Huntington Beach Company 332 BYRNE BLDG.

AT THE CITY'S GATES.

THE NORTHWEST.

ECHO PARK is fast becoming one of the most attractive of the pleasure places of Los Angeles. Yesterday crowds thronged the walks around the lake, and all the boats were in commission. The attendance was a record breaker. It is expected that many of those who do not know the beauties of the place will be attracted this summer by the fine display of flowers and ornamental shrubbery and the boating facilities of the lake.

Work is progressing slowly on the children's playground south of Echo Park. The rains have delayed the grading of the filled surface, but with dry weather it is expected much will be accomplished with a larger force of men at work.

The Sunday-school of the Union-avenue Methodist Church will be quartered in the basement of the structure. The school has grown to such an extent that other accommodation was necessary. Several of the larger classes meet in the auditorium of the church.

The work of laying the sewers throughout the hill district is attended with much danger, and special precautions are taken against the recurrence of the disastrous cave-in which occurred the early part of the week. The sandy nature of the soil is responsible for much of the trouble.

THE SOUTHWEST.

Three wagonloads of provisions have been collected by the pupils of the Washington-street school during their systematic canvass of the neighborhood for supplies for the San Francisco sufferers. There are 600 pupils in the school, and each labored to provide articles of food, much of which has gone to refugees now in Los Angeles. Beside the food, a special collection at the school on Friday netted $12, given by the pupils.

Special interest is taken in basket-bayy by the girls of the Washington-street school. The team has thus far won every game and expects to enter the lists for the finals. Ethel Webb is captain and plays one of the forward positions; Mary Breen is the other forward; Berna Pursley is guard; Faith Guy, center, and Mabel Palmeter, guard.

The members of the S. M. Club were entertained on Saturday afternoon by Miss Helen McCutcheon of No. 1925 Bush street. Pink and white were used in the decorations and hand-painted sketches of pansies adorned the place cards.

In honor of Miss Cornelia Caldwell, a pretty luncheon was given Saturday by Mrs. Thomas E. Gibbon of No. 2272 Harvard boulevard. On the table was a handsome centerpiece of pink roses. Covers were laid for eleven.

Magnolia avenue from Washington to Twentieth street has been graded and oiled.

Work on the crematory, at Sixteenth and Grover streets, is progressing. The exterior of the structure will be plain, but the grounds around the building will be carefully laid out with shrubs and ornamental trees. The opposition against the erection of the structure on the present site has apparently died out, and the residents in the vicinity have accepted its presence as a matter of course, and say they are disposed to make the best of the matter.

For the benefit of the athletic fund of the Washington-street school an interesting entertainment was given Wednesday afternoon. An amateur play, cleverly rendered, proved a pleasing feature of the entertainment, and $30 was realized. An athletic committee of five conducts the sports in which the pupils engage.

Anton J. Maerx of No. 1803 Vermont avenue has purchased the six-room cottage at No. 2209 Vermont avenue for a home. The price was $4000.

Dr. T. M. Ling of No. 2306 West Ninth street was tendered a birthday surprise party by members of his family on Friday evening. White carnations and ferns were used in the decorations. May baskets filled with flowers were given as favors. There were many guests.

Photographs of the San Francisco disaster, taken immediately after the fire had swept the city, will be shown free this evening in the auditorium of the Union Avenue Methodist Church, Union avenue and Court street. Slides have been prepared from the photographs by the pastor, Rev. H. W. White, and a stereopticon will be used.

BOYLE HEIGHTS.

Angeleno Council, No. 1708, Royal Arcanum, celebrated Friday evening in the Masonic Hall at East First and Cummings street. A programme consisting of light drama and stringed instrument selections was rendered, followed by dancing. The Juvenile Dramatic Club, composed of young people from the Griffin-avenue school, gave a drama, entitled "Tell Your Wife," in three acts. The members of this company are the Misses Hazel English, Harriet and Marguerite Nichols, Ruth Black, Messrs. Percy Eddy, Frank Eaton, Robert Lindsay, J. Velzy, Warren Eaton, assisted by Mrs. Robert Black, instructress. They have given a number of creditable performances in East Los Angeles. The Y.B.C. Mandolin Club of Boyle Heights provided good selections. The Mandolin Club is composed of Prof. Sheads, Angel, Hedges, Rodgers, Cleveland, Pettigrew, Gould and Kessler. Arcanum members in the city are invited to these functions.

Miss Rose Wersching, daughter of Mr. and Mrs. R. E. Wersching, and Theodore Froelinger were married Saturday evening at the home of the bride's parents, No. 539 Brittania street. The drawing-room, where the ceremony was performed, was decorated with carnations, asparagus plumosus and Easter lillies. Under a bell of white blossoms, pendent from an arch of ferns and greenery, the bridal couple stood. The bride wore a gown of white crepe de chine, trimmed with lace, and carried a bouquet of carnations. Miss Ethel Reese, who wore pink chiffon over silk, was maid of honor. John McCann was best man.

Pupils of the seventh grade of the Second-street school gave a surprise party Friday evening in honor of their teacher, Miss K. L. Madden, at her home, No. 101 Boyle avenue. Refreshments were served and music was provided.

UNIVERSITY.

The first of the College of Music recitals by the graduating members of the school, was given in the college chapel Thursday evening before a large and appreciative audience. Miss Hazel Hill rendered a programme very pleasing to lovers of instrumental music, and her performance deserves commendation. Miss Hill was assisted by Miss Isabel Curl, soprano, and Miss Eva Smith, reader.

John Adair, who has been visiting his parents at No. 940 West Thirty-eighth street, has returned to his business in Oregon.

Ex-Councilman W. F. Bowen has been confined to his bed the past week with a serious attack of grip.

John Morris has returned from San Francisco, where he was employed by the Southern Pacific, and will locate here, having been transferred to the local offices.

Miss Hiser of No. 1022 West Thirty-seventh street, is visiting friends in Ontario for a brief time.

Miss Mabel Hall of No. 1062 West Thirtieth street returned last week from an eastern visit.

Mrs. Ennis of Beaumont is the guest of Mrs. T. C. Baker of No. 1132 West Thirty-first street.

Mr. and Mrs. McNabb, who have been the guests of Mrs. Ennis Baker of West Thirty-seventh street, have returned to their home in Aurora, Mo.

South Gate Card Club will give a party this evening in its new hall, Thirty-third and Main street. Mrs. Lee Berden will be the reader, and Miss Grace Deering will be the vocal soloist. Mrs. George Hart will act as hostess.

Ainsworth K. Walters of Vancouver, B. C., is visiting his mother, Mrs. J. E. Walters, No. 949 West Thirty-eighth street.

Mrs. Frank Johnson of Riverside, a delegate to the P.E.O. convention, is the guest of Mrs. Edmiston, No. 1028 West Thirty-eighth street.

Mrs. J. F. Conray and daughters are spending a brief vacation at Arrowhead Hot Springs.

PICO HEIGHTS.

The mission organized by Christ Episcopal Church has secured for its meetinghouse the former Church of St. Thomas the Apostle, at Pico and Pedora streets. Dr. Gilmer, lay reader, will conduct a service on Sunday evening. Future plans of the Episcopalians of Pico Heights have as the basic idea the building of a handsome edifice.

William Kaftz, whose recent sad bereavement in the loss of his two sons by murder and suicide will be remembered, has left for Chicago for an indefinite stay.

S. A. King, the old man killed by a Pico car at Pico and Hobson streets on Tuesday, was buried on Thursday. Funeral services were conducted at the Congregational Church.

Mrs. A. J. McDonald and her two charming daughters have arrived from Chicago, and will reside on Vermont avenue, near Sixteenth street.

Mr. and Mrs. Henry G. Galkins and Miss Celia Westfall, who have been guests of Mr. and Mrs. Barrows, No. 1404 New Hampshire street, have returned to their home in Waterloo, Iowa.

There is trouble in store for several small boys who create disturbances in the branch library. The boys practically take possession, and refuse to remove their hats or conform to the rules requiring silence. As a result of their unruly behavior patrons and others have been driven from the place. The police are on the lookout for the offenders.

A. C. Winters of No. 1239 Catalina street has gone on a business trip to the lumber regions of Washington.

Mr. and Mrs. Harry C. Lott and Mr. and Mrs. Arnold Krauss were guests of honor at a dinner party given by Mrs. D. M. Riordan, No. 942 South Burlington avenue, on Friday evening.

In honor of her mother, Mrs. Eleanor Mann, a party was given by Mrs. George W. Gregory of No. 1203 Berendo street. Mrs. Mann has gone to West Dover, Vt.

Mrs. A. L. Sturges of No. 2603 Pico street entertained on Monday evening in honor of Miss Alice Skinner, a bride-to-be, who will marry George Fifer, a former resident of Los Angeles in Illinois. Roses and carnations in abundance were used in the decorations, and solos and instrumental duets were rendered. Those present: George Hyser, Miss Susan Hyser, H. Skinner, M. Potter, Mr. and Mrs. George Duncan, Mr. and Mrs. George Klientz, J. E. Hunt, Cecil Loomis, George Hyser and Charles Brown.

Mr. and Mrs. Dudley Fish of San Francisco are the guests of Mr. and Mrs. Walter Artzman of No. 1447 Bonnie Brae street. Mr. and Mrs. Fish came to Los Angeles a short time before the San Francisco disaster, and as a result of the havoc in the north have decided to make this city their home.

The northwest corner of Tenth and Bonnie Brae streets has been sold by John McWilliams to Miss Delia Gilman. The lot is 50x150 feet and the purchase price was $6750. The property will be improved with a six-room cottage.

GARVANZA.

Mrs. R. B. Ashley of No. 201 North Avenue 66 had as her guests Thursday afternoon Mr. and Mrs. Louis Prang, Mrs. Olive Thorne Miller, Mrs. A. G. Smead, Miss Amelia Smead, Mrs. Chase Paxton, and Mrs. Rice.

The Garvanza Fortnightly Club will meet Thursday evening at the Fine Arts Building. Mrs. F. I. Wheat will write the club poem and Mrs. O. N. Williams will tell of her stay in London, comparing the customs of the people with those of this country.

Mrs. George W. Wilson and Mrs. N. Messer were at home to many friends Thursday afternoon at No. 615 North Avenue 66.

VERNON.

Relief work for the San Francisco sufferers has relegated practically everything else to a secondary place. The strenuous work of the past two weeks has been carried on with system, and much clothing, food and supplies of a general nature have been gathered and forwarded. All have been interested in this charity. Garments have been made, lunches put up, and a large relief work accomplished

There is still agitation for a public park in this district. The need is claimed to be great, and the site, which is desirable to many, is on Vernon avenue, near Central, where ten acres of level, fertile land can be secured. Rev. William Davies has been appointed by the Vernon Improvement Association as chairman of the Committee on Public Parks, and he, with many others, is of the opinion the city should purchase the property, and turn over the land to the citizens of Vernon for a park.

Mr. and Mrs. J. T. Painter of No. 522 East Jefferson street entertained with a house-warming on Thursday evening. Card games were played and handsome prizes awarded.

What promises to be an interesting entertainment is a May-pole dance, to be given by Lady West Hive, No. 56, L.O.T.M., on Wednesday night, in Akey's Hall. A May queen and four little maids will take the principal parts, and the chorus of thirty-three little girls is expected to be an interesting feature. There will also be several fancy drills and good music will be provided.

UNION SQUARE.

Mrs. F. T. Howland of No. 2252 Hobart boulevard gave a delightful children's party Saturday afternoon in celebration of the second birthday anniversary of her son, Adelbert Howland. The youthful guests were entertained with games and a Maypole after which refreshments were served in the dining-room, which was decorated in pink.

Miss Clara Heintz of No. 2345 Scarff street entertained with a linen shower and card party Saturday afternoon in honor of Miss Louise Payne, who is to marry Dr. Frederick Langdon in June. The library, parlors and reception rooms were decorated with an artistic arrangement of wild mustard blossoms, and the dining-room was entirely in red. Suggestive of the nature of the affair the score cards were decorated with two tiny red hearts connected with a golden cord, and the words "hearts" and "trumps" appeared over ideal heads in either corner. A guessing contest followed the card games, tally being kept on cards bearing sketches of a bride and groom showered with rice. About twenty guests were present.

Young women of the S.M. Club enjoyed a card party at the home of Miss Helen McCutcheon of No. 1925 Bush street Saturday afternoon. Pink and white roses were used to decorate the rooms and the color scheme of pink and white was carried out even in details of the menu served. Scores for the games were kept on cards ornamented with hand-painted sketches of pansies in club colors, blue and white, and the prizes were two orange blossom spoons engraved with the club monogram, two Japanese cups and saucers. Those present were: Mmes. Walter J. Wren, Edward Graham, Roy Arnold, Cecelia Fuller and Misses Alice Atwell, Grace Allen, Bernice Burrows, Amy Burton, Alfreda and Alice Blanchard, Alma Bradley, Frances Crowder, Ethel Graham, Anna and Lydia Kellam, Lelia Morrison, Pearl Mesmer, Mabel Newsome, Lucille Roberts, Grace Rockwell, Ethel and May Rebman, Jessie Whitington, Marguerite Seymour, Burdetta Wilson, Florence Whelan and Mamie Young.

The Misses Lucy and Mary Clark entertained with a luncheon on Friday afternoon at their lovely home in St. James Park. The affair was given as a compliment to Miss Lois Chamberlain, who has just returned from an extended visit in Chicago and other eastern cities. Guests were members of the Phi Alpha Chi Sorority, to which Miss Chamberlain belongs. At the table, which was prettily decorated with pansies, covers were laid for Misses Helen Wells, Edith Herron, Gertrude King, Katherine Bashford and Isabel Vail of San Francisco.

Mrs. Thomas E. Gibbon of No. 2722 Howard boulevard was hostess at a charmingly appointed luncheon Saturday afternoon given in honor of Miss Cornelia Caldwell of Little Rock, Ark., who has recently come here to make her home. Besides the hostess and guest of honor there were present Mrs. Gilbert Brooks Perkins of Pasadena, Mrs. Walter Trask and Misses Annis Van Nuys, Louise Burke, Bess Miller, May Ridgeway, Eva Keating, Huston Bishop, Mary Clark and Helen Wells.

The many friends of Miss Hazel LaTouche, the charming daughter of Mr. and Mrs. T. B. LaTouche of No. 2006 South Union avenue, were surprised to know of the engagement of Miss LaTouche to Colin Gair, a young business man of the city. The announcement was made at a party given Thursday evening by the Misses Marie Dyer and Pearl Pease at the home of the former, No. 1681 Church street. Guests at the affair were members of the "Las Amigas" Club and their friends.

Mrs. Ferd K. Rule of West Washington street left on Friday for Paso Robles, where she will remain a month. Mrs. Reel has been suffering from rheumatism and goes to gain relief.

Mrs. Joseph H. Bohm of No. 2225 West Adams street was hostess at a charming tea on Wednesday afternoon as a compliment to her sister, Miss Decatur Page, who has arrived from Memphis, Tenn., and who will reside permanently in the city. The reception halls and dining-room was beautifully decorated with a variety of roses and ferns. Mrs. Page was assisted in receiving by Mmes. A. C. Balch, Carl Adam, W. W. Lovett, Charles Barrington, W. B. Matthews, S. S. Salisbury, Fred Siebert, J. R. Westbrook, Willoughby Rodman, Cliff Page, Albert Crutcher and Misses Bessie and Minnie Bryant.

Chris Brown and wife, who have been the guests of Mrs. Charles Squires of No. 1200 West Twenty-fourth street left Tuesday for Las Vegas, Nev., where they will locate permanently.

An interesting entertainment was given Saturday evening in Henderson's Hall by the Norwood-street school Child Study Circle. B. R. Baumgardt showed stereopticon scenes of the San Francisco disaster. There was a large and appreciative audience.

Presiding Elder Atkinson occupied the pulpit in St. James's Methodist Church yesterday morning, the pastor, Rev. Robert L. Fisher, having been called elsewhere.

SICK ALL THE TIME

Until She Took Dr. Williams' Pink Pills. Has Been a Well Woman Ever Since.

"I suffered all the time, practically, from sickness of the stomach, dizziness or swimming in my head and pain in my back. Now I am entirely free from discomfort of that sort. I am not only able to keep on my feet, but to do my work as a teacher, and to enjoy the pleasures that come through the possession of good health."

That is the statement of Mrs. B. B. Ford, of Pushmataha, Miss., who continues as follows: "I am glad to tell others that my troubles were all remedied by Dr. Williams' Pink Pills, which are indeed a woman's friend. I heard of them first from an acquaintance in Arkansas who had found out their merits by actual use. What she said prompted me to try them in September of 1904, and within three weeks I experienced such relief that I knew that they must be adapted to the needs of my case. After using them for a short while longer I was thoroughly convinced of their helpfulness. I ceased to be an invalid, I became and have since remained a well woman, and the reason why is simply that I took Dr. Williams' Pink Pills."

The pills which Mrs. Ford so justly praises cure the chief ailments of women by thoroughly renovating the blood. They make functional action regular and painless, banish headaches, languor, nervousness, create appetite, promote digestion, put color in the complexion, build up strength and in a word enable women to reach and maintain full physical perfection.

Dr. Williams' Pink Pills actually make new blood and give strength and tone to every part of the body. They are sold by all druggists or sent, postpaid, on receipt of price, 50 cents a box, six boxes $2.50, by the Dr. Williams Medicine Co., Schenectady, N. Y.

How Consumption Is Cured

The Ballard method of consumption curing is a harmonious combination of all methods which have been definitely proven to be effectual in the treatment of pulmonary diseases. No other institution in America has so harmoniously combined these highly endorsed methods into one course of curative treatment.

Ballard Pulmonary Sanatorium

Pasadena, Cal.

Corner Mary and Delacey Sts.

Los Angeles Office: 323 Heilman Bldg., cor. Fourth and Spring Sts. Hours: 1 to 4 daily, except Sundays

PURSUER FALLS, BURGLAR RUNS.

OTHERWISE LATTER MIGHT HAVE BULLET IN HIM.

Mrs. Jones Meets Him Face to Face in Kitchen—Over Hundred Dollars and Gold Watch Taken from Brahm Residence—Wagon and Valuable Rugs Gone from Stable.

Hearing suspicious noises back of the house at about 2 o'clock yesterday morning, Mrs. A. F. Jones of No. 1533 Ingraham street got up and went to the kitchen to investigate. Just as she entered a man opened the rear door and confronted her. For an instant the woman could not speak, but when she regained control of her voice she screamed for help, and the would-be burglar wheeled and ran through the back porch and down the steps.

Mrs. Jones's screams awoke her husband, who seized his revolver and rushed into the kitchen. "There he goes around the house," shouted Mrs. Jones, pointing out a side window, and Jones caught a glimpse of the burglar as he dashed by, running toward the front of the house.

In the hope of being able to stop him Jones ran toward the front door, but in the darkness stumbled over a rocking chair and sprawled full length on the floor of the sitting room. By the time he picked himself up and opened the front door the burglar was out of sight.

Mrs. Jones watched the man from the kitchen window and says that when he reached the front of the house he cut across the lawn of a neighbor and disappeared down the street. Jones returned to the house after exploring the immediate vicinity, and hastily dressing, tramped around the neighborhood for half an hour, but failed to find his man.

Investigation showed that the crook had placed a box under the window of the bedroom occupied by Mr. and Mrs. Jones and had raised the lower sash about eight inches. He evidently became frightened when he found the window was just beside the bed, and decided to try the back door instead. He had tried to enter by way of the window in the full glare of an electric street light only 150 feet away.

The kitchen door had accidentally been left unlocked and when the burglar reached it and tried the knob it opened.

The would-be plunderer is described by Mrs. Jones as a rather small man, wearing dark clothes and a dark cap pulled down over his eyes. She says he wore trousers' guards such as wheelmen have, and is of the opinion that he left his bicycle in the vicinity and rode away before her husband reached the street.

MAKES A RICH HAUL.

A burglar, presumably the same who attempted to "do" the Jones home, made a rich haul the same night at the residence of William Brahm, No. 1334 Ingraham street, just two blocks from where he made his first try.

The robber placed a box below a side window, raised the lower sash and crawled in. The family was asleep upstairs and undisturbed. He opened the doors and braced them, leaving two avenues of retreat in case it should be necessary for him to make a quick get-away.

After looking over the lower part of the house the burglar went upstairs and managed to take Mr. Brahm's trousers from under his pillow. Mr. Brahm cannot conceive how this was possible, but when he awoke yesterday morning the trousers were lying on the floor with the pockets turned inside out, and $119.80 and a fine watch gone.

Across the hall from this room Mr. Brahm's son sleeps, and the pockets of the latter's trousers were also rifled, the burglar securing $2.75. Nothing else in the house was missed.

The side window and both doors were still open when the family awoke and investigated.

GET VALUABLE RUGS.

Thieves broke into the Pico-street livery stable Saturday night and made off with a closed-front spring wagon. In the vehicle were a number of rugs, valued at $400.

MINOR BURGLARIES.

L. McNutt of No. 840 Commercial street reports that his room was entered Saturday night and a gold watch, chain and charm, together with a revolver, stolen.

The home of Mrs. W. A. Rogers, No. 125 South Avenue 18, was entered Saturday afternoon by a burglar, who secured a gold band ring and 30 cents.

BAD BOYS AT "CRAPS."

Officers Catch Unlucky Thirteen Gambling in a Box Car and Take Them Off to Jail.

With a boxcar as a trap two patrolmen caught thirteen boys in the Santa Fé freight yards yesterday afternoon shooting "craps," and the lads, each of whom is under 16 years of age, are now in jail.

These boys are old offenders and several of them have been under arrest and have served time in the Detention Home for various crimes. They are persistent "crap" shooters and their games have been broken up a number of times by the police.

Yesterday afternoon while patrolling his beat near the point where Ducommun street runs through the Santa Fé yards, a patrolman heard a noise in a box car which was standing on a siding. The officer made an investigation and discovered the thirteen boys in the car.

Seeing that his presence had not been discovered the policeman walked a hundred yards down the track and called another patrolman, and the two returned to the car, one on each side. Both doors were open and the game was watched until one of the youngsters spied the officers when instantly the heavy doors were closed and the crowd of "crap" shooters imprisoned.

The boys were kept in the car until the patrol wagon arrived when the doors were opened and the thirteen badly-frightened youngsters were taken out and sent to the Central Police Station. Six of them, A. Cook, F. Dix, Julian Gillett, E. Blocker, A. Guenther and Raymond Rivers, were sent to the Detention Home.

The remaining seven, who gave the names of E. J. Hemerity, John Falgado, William Mooney, Roy Rogers, N. Rustillos, A. Hudgens and George Loeb, were locked up in the City Jail and may have to stay there until the first legal day when they can be tried in the Police Court.

GAS FOR FUEL.

The handling of GAS fuel is so simple that it doesn't seem possible to those who have been used to spending thirty minutes building fires. Strike a match, turn a valve and the fire is ready.

FREE! FREE! FREE

ALL APPLICANTS IN PERSON AT OUR NEW OFFICES, ROOMS [illegible] REMICK BUILDING, NO. 517 S. BROADWAY, UP TO MAY 20th WILL RECEIVE CONSULTATION, EXAMINATION AND TREATMENT FREE OF CHARGE UNTIL CURED.

We Cure Catarrh, Deafness, Ear Noises, Asthma Throat and Blood Diseases

FREE CONSULTATION, EXAMINATION.

and treatment until cured. In order to introduce our new system of treatment, and to demonstrate beyond question of doubt that we actually cure our cases, we make this generous offer for the next ten days only.

This offer is authentic, and in taking advantage of it you do so with the assurance that no extra expense will be put on you. If those cases where it is necessary to give medicine for home use, we will furnish these at less than you could buy them in the drug store.

DISCHARGING EAR, 18 YEARS—CURED.

MRS. G. GOODMAN PARKS, 1187 E. 40th St. Phone South 1987.

Mrs. Parks was cured at the Los Angeles Medical Institute after trying many other physicians without success. Mrs. Parks lives at the above address.

DEAFNESS FROM LA GRIPPE CURED.

MRS. S. E. CAMERON, 652 Gladys avenue, cured of deafness due to la grippe.

MR. ALFRED HOLM, 520 W. Twelfth street, cured of catarrhal deafness.

MRS. C. HULE, 647 Gladys avenue, cured catarrhal deafness.

CURED OF DEAFNESS AND CATARRH.

REV. W. H. WALKER, 1145 Summit Ave., Pasadena.

Says he was entirely cured of catarrhal deafness.

SYMPTOMS OF EAR TROUBLES.

Deafness and ear troubles result from catarrh passing along the Eustachian tube that leads from the throat to the ear.

"Is your hearing failing?"
"Do your ears discharge?"
"Do your ears itch and burn?"
"Are your ears dry and scaly?"
"Have you pain behind the ears?"
"Is there throbbing in the ears?"
"Is there a buzzing sound heard?"
"Do you have a ringing in the ears?"
"Are there cracking sounds heard?"
"Is your hearing bad cloudy days?"
"Do you have earache occasionally?"
"Are there sounds like steam escaping?"
"Do your ears hurt when you blow your nose?"

HOME TEATMENT.

If you live at a distance, write for free symptom blank and be cured at home.

W. H. WRIGHT, 932A South Main.

MISS M. LANGGUTH, 538 Wall street.

MR. S. P. MULLEN, 429 South Hill street.

MR. G. STRAMMER, 429 S. Hill.

And many others cured by our treatment.

SPECIAL NOTICE.

In view of the many attempts to imitate our treatment, we call your notice to the fact that we have no branch offices. Our address is 517 South Broadway.

THROAT DISEASE QUICKLY CURED.

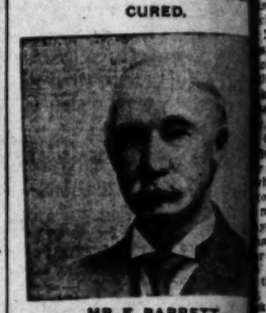

MR. F. BARRETT, 213 W. Twenty-second Street.

Mr. Barrett is a well-known man having lived at his present address for nearly ten years. In speaking of his cure he said: "I am not much of a believer in taking medicine, but when my throat troubled me a great deal I made up my mind to try these doctors. At nights I was bothered with a collection of mucous in my throat. These doctors cured me in a short time and I am more than willing to recommend them to any one in need of expert attention.

(Signed) "F. BARRETT, "213 W. Twenty-second St."

CONSULTATION IS FREE.

Office Hours: 9 to 12 a.m.; 1 to 5 p.m. Evenings: 6:30 to 8. Sundays, 10 to 12 m.

THE LOS ANGELES MEDICAL INSTITUTE
402 REMICK BLDG.
517 S. Broadway, Los Angeles

Reduced Rates

Eastern Excursions

New Haven, Conn., $92.10. Sell May 24, 25, 26. Return limit Aug. 31. (Knights of Columbus Convention.)
Louisville, Ky., $75.75., via Chicago or St. Louis. Sell June 6 and 7. Return limit 90 days. (Back to the old home.)
On same June dates, Chicago $72.50, St. Louis $67.50, St. Paul $70.00, Duluth $72.50, Missouri River Points $60.00. And numerous other points. Return limit 90 days. Full particulars at all Salt Lake Route Offices in California, or at 250 So. Spring St., Los Angeles.

Plates, Crowns, Bridgework ONLY 15 DAYS **$3.50**

CLEANING AND EXTRACTING FREE. EVERYTHING ELSE AT ONLY A TRIFLE MORE THAN COST OF MATERIAL. ABSOLUTELY WITHOUT PAIN
None better can be had, no matter how much you pay. All work guaranteed.
PEOPLE'S DENTAL PARLORS, 108 N. Spring St.
Come early and avoid the rush. Open evenings and Sunday forenoons.

SHORT-O COOKING OIL

Pure Eucalyptus Oil
GET HERON'S—Never sold in bulk—at all Sun Drug Stores or 332 W. Jefferson St.

IVERS & POND PIANOS Sole Agents
J. B. BROWN MUSIC CO., 648 South Broadway

KRYPTOKS far and near glasses without lines single lenses with the results of two. $37.50 AND ABOVE — Dr. Geo A. Collins TAKE ELEVATOR

CASH OR CREDIT Our Prices are the Same — Eastern Outfitting Co.

WHOLESALE HAY BOTH PHONES 1390 L. A. Hay Storage Co
Offices are removed to Hay house 1620 East 7th St., near Alameda

Ladies' Diseases and all Ailments Peculiar
to the sex scientifically treated quickly and painlessly cured. Superfluous hair, moles, red veins, etc. removed, forever, by an EXPERT. Consultation free and Confidential.
Merrill Medical Institute, Suite 5 208½ S. Broadway

We are Agents for **Herrick Refrigeratos** The Best on the Market **Henry Guyot** 338-340 S. Spring St.

FASTIDIO HAVANA CIGAR

EXCLUSIVE AGENCY
Globe-Wernicke Elastic Bookcase
CALIFORNIA FURNITURE COMPANY
Broadway 639-634

New Market
Leaders in Low Prices and Prime Meats
522-24 South Broadway

Blood and Skin Diseases a Specialty
Rupture, Piles, Varicocele and Stricture Cured Without Cutting.
MELVIN E. STKES, M.D. 429½ South Spring Street, Grand Pacific Hotel.

Gophir Diamonds
All rings, pins, brooches, studs, cuff buttons, etc., formerly sold from $2.50 to $12.00 for this week only
$1.00
GOPHIR DIAMOND CO., 421 S. Broadway.

GOOD SHOES W. E. Cummings Shoe Co. FOURTH AND BROADWAY

It Costs Nothing

To find out for a certainty whether or not your heart is affected. One person in every has a weak heart; it may be you. If so, you should find it now, and save serious consequences. If you have short breath, fluttering, palpitation, hungry spells, hot flushes, you cannot lie on left side, you have fainting or smothering spells, pain around heart, in side and arms, your heart weak, and perhaps dropsy. Dr. Miles' Heart Cure will relieve you. Try a bottle and see how quickly your condition will improve.

"About a year ago I wrote to Miles Medical Co., asking advice. I was suffering with heart trouble, had been for two years. Could not in my heart, back and left side, had not been able to draw a full breath for two years. Any little exertion would cause palpitation, and could not lie on my left side without suffering. They advised me to try Dr. Miles Heart Cure and Nervine, which I did with the result that I now enjoy better health than I ever expected, having gained 14 pounds since I commenced taking it. I took about fifteen bottles of the two medicines, and haven't been bothered with my heart since." MRS. LILLIE THORNE, Upper Sandusky, O.

Dr. Miles' Heart Cure is sold by your druggist, who will guarantee that the first bottle will benefit. If it fails, he will refund your money.

Miles Medical Co., Elkhart, Ind.

POND'S EXTRACT THE OLD FAMILY DOCTOR

For the Fevered Face

When you can't rest because the fevered face, the throbbing head, the swollen eyelids will Pond's Extract, the good old household remedy. In the sick room it proves invaluable for relieving pain and reducing every kind of inflammation, whether internal or external. The trained nurse finds it a boon and home reliance in every emergency.

Witch Hazel is not the same thing. On analysis of several samples of Witch Hazel—often offered as the same thing"—fifty-two were found to contain wood alcohol or formic hydo or both. To avoid danger of poisoning use

THE OLD FAMILY DOCTOR **POND'S EXTRACT**

LASH KIDNEY BITTER A PLEASANT NOT INTOX

LITTLE GIRL'S MELODRAMA.

Central Figure of Complex Situation.

Mother Wants Her, Foster Mother Takes Her.

Witness a Pathetic Scene, Can't Help.

...ney nine-year-old girl and three ...shly-dressed women formed the ...cal of a little company which ...d a pathetic and exciting bit of ...ma in the Central Police Station ...t evening.

...ild's mother, Mrs. Milton Carter, ...No. 123 Cherry street, stood by ...while Mrs. C. B. Grogan, No. ... street, Salt Lake City, and ...n Nay, Denver, departed at ...for Salt Lake City with Willie ...Small, the little girl, in their ...

...ther saw her daughter Sunday ...noon for the first time in a ...of years at the Salt Lake station ...the other women were ...to board an outgoing train. The ...mother demanded that the trip ...ld a few hours at least in the ...y she might be able to establish ...right to retain possession. ...result of Mrs. Carter's de... the quartette went to the Police ...and laid their troubles before ...sergeant, who was powerless ...re than offer a suggestion to ...r that she institute proceedings ...ain possession of her daughter ...rinsville, Mo., where Mrs. ...ded while the wife of Wil...

...of the mother's separation ...aughter is complex. Accord... Grogan, the girl's foster ...Carter deserted her husband ...ginsville while the child ...nt, and since has not attempted to establish communication ...aughter until the past few ... It was learned the girl ...in this city.

...Mrs. Carter lived in Higginsville a number of years as the ...William Small, engaged in ...business in the Missouri ...

...to Mrs. Carter's story, she ...husband several years ago ...ing him through an attack ...which she declared was de... At that time the ...Willie Small, was about 2 ... Mrs. Carter left Higginsville since sought employment ...arts of the West prior to ...to Milton Carter of Los ...A woman claims that at no ...her absence from her ...she financially able to ...child.

...man, who has acted as the ...mother for several years, ...to a half-brother of the ...and owing to the intimate relationship assumed a ...of the girl. The daughter ...ed with Mrs. Grogan in ...home for some time, and ...has been sent to Higginsville visited her father.

...ago Mrs. Nay of Denver ...Mrs. Grogan, went to ...home and the two women, ...the little girl, came to ...days ago on a sight-... They have been living ...rate residence on West ... but according to Mrs. ... their movements have ...closely by the Carters, ...of their arrival here with ...daughter in their charge. ...alleged surveillance of ... care has been exercised ...being kidnaped, it is ...day afternoon the two ...did arranged to leave for ...entailing their visit.

...met at the station by Mrs. ... threw her arms about ...and begged that the girl ...her care. Mrs. Grogan relented to defer her de... hours and accompany ...to the Police Station.

...pants in the little drama ...ably attired, and ex...heated and pointed re... Willie Small stood by ...eaming down her cheeks. ...understanding what was ...

...stated that she will re...uri and begin action to ...ion of her daughter.

...EN BELLS ...NG FOR THEM.

...Y FOR PIONEERS, WED ...TY YEARS AGO.

...nds Join in Honoring Mr. ...Rufus King McCreery, ...Overland to Los Angeles ...ays—No Death Yet Has ...Family Circle.

...pealed joyously yester... in celebration of the ...g anniversary of Mr. and ...King McCreery, who have ...of this city since No..., when they arrived ...wagon train. They began ...Angeles in a tent on a lot ...near the center of town ...their home now stands, at ... Hope street.

...weeks after their arrival ...ped on the lot at what ...corner of Seventh and ... Then they rented forty ...to Heights, and a few ...took up 160 acres of land, ...President Hayes. After ...bought ten acres at Ver... and Adams street for ...he sold it for $14,000. ...orth today let the real ...answer.

...ce of these two early ...Angeles would read ...Mr. McCreery was born ...ertown, Md., In 1852 ...California, crossing the ...on May 8 and landing ...the same date in Aug... and was full of ... Sometimes sixty ...ws around in a cir...ck turns in standing ...Indians.

...ained for a couple of ...proceeded to San Fran... a year to Maryland ...of Nicaragua. Two ...ried Mary Brinkman ...in New York City ...couple went to ... three years later ...for Pike's Peak. ...the goal he met so ...back that he de... to California. He ...Lake and reached ...he mined for a ...on to Plumas ...

...two oldest chil... February, 1863,

Mr. and Mrs. Rufus K. McCreery, who celebrated their golden wedding anniversary yesterday.

coming by way of Panama to San Francisco. They proceeded to Marysville and thence by stage to Strawberry Valley, by mule-back to American House and by sleigh to La Porte, riding over snow twelve feet deep in some places. There Mr. McCreery engaged in mining until 1869, when they came to Los Angeles to stay.

Yesterday hundreds of old friends and acquaintances called at the family residence on Hope street to extend their congratulations and good wishes to the comely couple, with whom time has dealt gently.

Standing in the deep alcove of the drawing-room, the bride of half a century, her handsome black gown brightened with touches of gold, stood beside her husband before a curtain of vines starred with great golden chrysanthemums. From the central chandelier hung a chime of golden bells, swung from yellow satin ribbons, and in the archway leading to the music-room beyond was another and yet larger chime. The piano was banked with exquisite floral pieces, the gifts of friends.

Nearly all the flowers were in gold or white—great golden-hearted lilies, yellow daisies and a mammoth bunch of fifty roses, one for each fragrant year, and with this love-token was a clever poem, engrossed on cardboard, which, in language full of rhythm and of sentiment, hit off the happy occasion to a charm. On a table were elegant gifts. Table ware in gold and beautiful gold-rimmed china, clocks, vases and crystal bowls etched in gold.

The scheme of decorations throughout the entire house was wholly in gold. Wild mustard waved in graceful profusion in the hall, and spicy acacia blossoms wreathed the doorways. Elaborate refreshments were served in the dining-rooms, where the same color scheme was carried out, the place cards being heart-shaped, etched with gold, the monogram set in a wreath of golden-ripe wheat and just beneath the dates "1856-1906." bound together with a garland of forget-me-nots. Above, and just within the golden rays of the setting sun, appeared the number of years, "50." These cards, as well as the elaborate gold and white decorations of the wedding cake, were designed by G. A. Melsing.

The three children of Mr. and Mrs. McCreery, Mrs. Nettie Bledsoe and Mrs. G. A. Simpson and S. R. McCreery, all reside in this city and, with their children, were present. The one great-grandchild of the family, who resides in Arizona, could not be present, but a telegram from the father brought greetings. It is a happy and singular fact that there has never yet been a death in the family of Mr. and Mrs. McCreery.

OLD COACH IN LINE.

Banning Stage That Did Duty in Early Days to Be a Feature of Fiesta Floral Parade.

That interesting old relic of early days, the Banning stage coach, that was run between Los Angeles and Wilmington, will be a striking feature of the floral parade of La Fiesta, on the 22d inst. Six horses will draw the old vehicle, and Capt. William Banning will hold the reins. Pretty women will ride on the box, and six white-clad children, sons and daughters of Edwin Neff and Rev. Frank De Witt Talmage, will ride inside the coach. Members of the Floral Parade Committee will be outriders, dressed in white flannel suits and wearing pink ties and pink hat bands. White streamers will connect the outriders and the coach. This feature of the parade will not be entered for a prize.

Wives of the committeemen will be passengers on top of the coach. They will be gowned in white muslin, with white hats and white parasols, the latter bearing clusters of Duchess roses and being decorated with streamers.

Capt. Edward F. Gray has charge of the decoration of the coach, which is to be in white roses, outlined with green leaves.

In the automobile division one of the handsomest turnouts will be that of Walter Newhall and Miss Eva Keating. Alfred Solano has entered a victoria, and Harry Wyatt has followed in the same line. The plan of decoration of these two is a secret. The entries close next Saturday night.

PASSING OF PIONEER.

Elijah Billington, Old Resident of Santa Barbara, Dies at Home in That City.

SANTA BARBARA, May 6.—Elijah Billington, an old and respected resident of this city, died at his home, No. 24 East Halsey street yesterday morning. He has been failing for several months and has been confined to his home for several weeks. Cancer was the cause of his death.

Mr. Billington was a native of Staffordshire, Eng., and was nearly 70 years of age. He had lived in this city for thirty-four years. He was an early resident of California, having crossed the plains in 1852. For several years he has been in charge of the Plaza del Mar, looking after the city's interests there and acting as a special officer.

Surviving are a widow and three sons, Grant Billington of Oakland, Frederick Billington of Los Angeles, and Charles Billington of Oakland; two daughters, Mrs. Claude Parker of Los Angeles, and Mrs. H. C. Crosier, of this city, and two sisters, Mrs. Wheeler of Oakland, and Mrs. W. H. Myers of this city. Funeral services will be held at the Billington home at 2 o'clock Monday afternoon.

EQUAL SUFFRAGE MEETING.

A meeting of the Equal Suffrage League will be held this afternoon at 3 o'clock at the Woman's Club House. Hon. E. W. Camp will be the speaker and will tell the women how the State laws are made

IMPORTANT TO

GROCERS and BAKERS

You can now be supplied with your usual goods on same terms and with little delay by the

Pacific Coast Syrup Co.

from their factories at Seattle, Portland or

LOS ANGELES

We have just bought the entire plant, merchandise and real estate of the

Southern Syrup Co.

also more land and intend completing and greatly enlarging their new factory just begun.

A much larger and most modern and complete syrup and preserving plant will be built in SAN FRANCISCO at once.

Pacific Coast Syrup Co.

Tea Garden Drips
Tea Garden Preserves
Tea Garden Mince Meat
Toboggan Maple Syrup

Wild Rose Honey
Angelus Preserves, etc.
New Orleans Molasses
Syrup

DAILY AND PERSONALLY CONDUCTED PARTIES

in Pullman Tourist Sleeping Cars through without change to

Chicago, St. Paul Minneapolis and the East

We will be pleased to call upon you if desired, and give you full information regarding rates and train schedules, and to submit special itineraries, etc.

J. H. PEARMAN, Asst Manager,
Chicago & North Western-Union Pacific Expressions,
257 So. Spring St., Los Angeles, Cal.

PO148

We Show a Line of Over

80 Different Styles

Of the Best Makes in the Country

James W. Hellman

161 N. Spring St.
Los Angeles, Cal.

Yosemite Valley

and MARIPOSA BIG TREES

Via RAYMOND-WAWONA ROUTE

Now Open

NATURE'S GRAND MASTERPIECE.

The direct and short line to the Valley. Early visitors see the grand views under exceptionally favorable conditions, the falls and rivers running full, and the falls presenting a magnificent spectacle.

MAKE YOUR STAGE RESERVATIONS EARLY.

Opportunity is given to tourists who are awaiting return East to make this trip, which is justly considered one that no American should fail to take.

Tickets and full information with illustrated folder may be obtained from any Southern Pacific Agent, or by addressing THOMAS A. GRAHAM, Asst. General Freight and Passenger Agent, 261 S. Spring st., corner Third, Los Angeles.

SOUTHERN PACIFIC

Wear Imperial $3.00 Hats

LOWMAN & CO. 131-33 SPRING ST.

You Cannot Find A More Beautiful Trip

When going East than that over the lines of the

Southern-Union Pacific

There is a combination of ocean, mountain, valley, canyon, river and lake, rendering your journey one of constant pleasure.

Our Tourist Excursions, personally conducted, are so arranged that passengers can devote their whole time to the enjoyment of the trip.

Reduced Round Trip Excursion Rates to New Haven, Conn., May 25, 26 and 27, account National Council Knights of Columbus, with final return limit August 31.

Thos. A. Graham, Asst. Gen. Freight & Passenger Agent, Southern Pacific, 261 S. Spring St., cor. Third.

Fast Time

FOR

Tourist Service

Chicago, St. Louis and the East

69 Hours to Chicago without change of cars

VIA

El Paso and Kansas City

Inquire of Thomas A. Graham, Asst. Gen. Freight and Passenger Agent, Southern Pacific, 261 S. Spring St., cor. Third, or of any Southern Pacific Agent.

Southern Pacific-Rock Island

Many a View Disclosed to You

¶ From car windows, via the Rock Island, that you must not fail to see.

¶ Go East via El Paso and you see New and Old Mexico and Arizona—that tawny Southwest land of sunshine, where sun and air rejuvenate with marvelous power.

¶ Go via Salt Lake City and Colorado and for the better part of two days you ride thru the finest scenery on the American continent.

¶ Go "Tourist" and in addition to the delightful scenery you'll experience the added advantages of a *restful* trip made at a *great saving* over first-class, luxurious (but no more comfortable) accommodations.

¶ Our folder "Across the Continent in a Tourist Sleeping Car," gives full information. Sent upon request.

F. W. THOMPSON, Gen'l West'n Agent, San Francisco
F. L. MILLER, District Pass'r Agent, 257 S. Spring St., Los Angeles

Rock Island

GOODYEAR RAINCOAT CO.

San Francisco moving southward. Your opportunity is here to buy his values for little money. Coats for men, women and children.

Wall Street Laundry $10,000 a Day For a Diligent Scrub

Brokers are paid that for "stock-washing"—a "put-up job" in buying and selling to create false activity in a particular stock.

A simple trick—one of many practiced by the "System."

Read Lawson's fact-story "Fools and their Money" in Everybody's for May.

Everybody's Magazine

15 cents a copy $1.50 a year

On your next trip East try the through service of the

Chicago Milwaukee & St. Paul Railway

SOUTHERN-UNION PACIFIC

For rates, sleeping car tickets, and itinerary of trip, also rates and dates of sailing of all Atlantic Steamers to or from Europe, call or address

E. K. CARRISON, Agent
303 S. Spring Street
LOS ANGELES

Every day at 8:00 p. m. from Salt Lake Route Station are run

Tourist Sleepers

to

St. Louis and Kansas City

Via Salt Lake City, Union Pacific and Wabash Rys. 'Tis a good way to go.

Get particulars 250 South Spring St.

The acme of luxurious railway service, perfect in all respects.

LOS ANGELES LIMITED SOLID TO CHICAGO

Runs daily via Salt Lake Route, Union Pacific and Northwestern lines.

Particulars at 250 So. Spring St.

Ocean Steamships.

North German Lloyd.

Fast Express Service

PLYMOUTH—CHERBOURG—BREMEN

Kronprinz,	May 8,	6am	Kaiser,	Jun 12,	10 am
Kaiser,	May 15,	10am	K. Wm. II,	Jun 19,	10am
K. Wm. II,	May 22,	6am	Kronp'ss,	Jy 3,	12:30pm
Kronprinz,	June 5,	1am	Kaiser,	Jly 10,	10 am

Twin-Screw Passenger Service

BREMEN DIRECT.

Barb'ssa,	May 10,	10am	Fried'h,	May 31,	10am
Cassel,	May 15,	10 am	Trave,	May 31,	10 am
Rhein,	May 17,	10 am	Kurf'rst,	Jun 19,	10am
P. Alice,	May 24,	10am	Barb'ssa,	Jun 14,	10am

Calls at Plymouth and Cherbourg.

Mediterranean Service

GIBRALTAR—NAPLES—GENOA.

P. Irene,	May 12,	11am	K. Luise,	Jun 26,	11am
K. Luise,	May 19,	11am	K. Albert,	Jly 2,	11 am
K. Albert,	June 2,	11am	P. Irene,	Jly 28,	11 am
P. Irene,	Jun 16,	11am	K. Luise,	Aug. 11,	11am

From Bremen Piers, 3d and 4th Sts. Hoboken. OELRICHS & CO., NO. 5 BROADWAY, NEW YORK. PORT. CAPELLE, 149 MONTGOMERY ST., SAN FRANCISCO, CAL.

Palmo Tablets

Transform weak, broken-down, nervous wrecks into magnificent types of physical perfection. They restore the nerves and kidneys to their normal conditions and make you look and feel years younger. Guaranteed. 50 cents. Book Free.

AT ALL SUN DRUG STORES.

Conradi

Company

Francisco

THE CITY IN BRIEF.

NEWS AND BUSINESS.

Priest Called to Ireland.

Rev. Henry O'Reilly, priest in charge at the Mission San Gabriel, has started for Ireland to visit his brother, who is also a priest, and who is dangerously ill.

Postoffice Name Changed.

After prolonged effort on the part of citizens of Huntington Park they have succeeded in securing from the Postoffice Department a change of name for the postoffice at that town from La Park to the same name the town bears.

Tanner Reception Tonight.

A public reception will be given tonight in Elks' Hall, South Spring street, in honor of Commander-in-Chief Tanner of the Grand Army of the Republic. Today Corp. Tanner will visit the Soldiers' Home, and will address the veterans there this afternoon.

Mackay's Fancy Skating.

While essaying fancy movements on roller skates yesterday afternoon at a rink on South Main street, E. S. Mackay lost his balance and fell, fracturing his left wrist. The fracture was reduced at the Receiving Hospital, and Mackay sent to his home at No. 1226 East Eighth street.

Stabbed in the Arm.

In a barroom quarrel E. Arias was stabbed in the arm Saturday night, and the man whom he accuses, Francisco Samalas, was locked up, charged with assault with a deadly weapon. The police say the men quarreled over a woman. Arias was taken to the Receiving Hospital.

Woodmen's New Home.

Eastlake Camp No. 530, Woodmen of the World, has signed a lease for a new lodge home to be built by Schleicher & Coleman on Pasadena avenue, near Daly street. The building will be erected at a cost of $15,000, and will be equipped as a first-class lodge hall, with storerooms on the first floor.

From Santa Barbara by Auto.

A gay automobile party made the run from the Hotel Potter in Santa Barbara to the Angelus in this city yesterday in A. C. Balch's big touring car. No attempt was made to break records, but good time was made. The party, now registered at the Angelus, include Mr. and Mrs. Balch and the Misses Ritta, Sara and Mabel Carr.

Sets Fire to Home.

A drunken Mexican set fire to the home of De Torres Gonzalez, No. 1018 Alhambra avenue, last evening, but the blaze was discovered and extinguished before damage was done. Neighbors saw the man apply the match to a pile of rags mixed with pieces of wood near the steps leading into the Gonzalez home, and gave the alarm. The Mexican escaped in the darkness. The police could obtain no description of the man, and as it was the act of a drunken man rather than an incendiary, the case was passed up.

Young Men's Institute.

A new council of the Young Men's Institute has been instituted in the Cathedral parish. It will be known as the Cathedral Council, and has fifty charter members. George F. Dexter is president; John J. O'Shea, vice-president; Clement Boiteux, second vice-president; J. P. McHale, recording secretary; George Moriarty, financial secretary; Joseph Deegan, treasurer; Thos. Whaling, marshal; Herbert Myer, inside sentinel; Wells Walley, outside sentinel; Rev. George Seubert, chaplain; W. J. Ford, Fred C. Walsh and George J. Quigley, Executive Committee.

Is She in Los Angeles?

A sad case growing out of the northern disaster is that of Mrs. Millie Hammond, who with her four-year-old son, Henry Clayton Hammond, has completely disappeared, according to an Associated Press dispatch from San Francisco. Mrs. Hammond and her son arrived in San Francisco from Eureka on the steamer Pomona April 30. She was in a highly nervous condition. It was her intention to go to Vallejo but she never arrived there, and it is thought she may have come to Los Angeles. Her sister, Mrs. T. A. Rigdon, No. 429 San Pablo avenue, Oakland, and Dr. J. W. Hammond of Byron are anxious for information.

Chinaman Hurt in Runaway.

A car of the Garvanza line bumped into a team driven by Luie Yen, a peddler, yesterday morning on Buena Vista street, and so terrified the horses that they could not be controlled, and dashed wildly down the street. At Buena Vista and Solano streets the team turned the corner and one of the wheels struck the curb. Yen was hurled to the ground. The injured Chinaman was picked up bleeding profusely and hurried to the Receiving Hospital, where the surgeons stitched a three-inch laceration in his forehead, and numerous smaller ones about the head and neck. After his wounds were dressed Yen was put to bed.

City and Soul.

The lecture before the Progressive Club in Blanchard Hall Sunday afternoon by Dr. J. E. Collinge, upon "The Soul of San Francisco in Her Downfall," was an eloquent tribute to the stricken city, and, a prophecy of what the new city will be that arises from the ashes, not from a material aspect, but from the viewpoint of the lecturer, of soul expression and soul manifestation. The rather unusual view of a city having a soul was elucidated by the argument that as each human being as an individual is but the expression and manifestation of that individual's soul, then the city, being but a collection of individuals, must have a collective soul. The collection was donated to the San Francisco relief fund.

BREVITIES.

Commencing today we will close out our entire stock of Indian blanket rugs, couch covers, pottery, baskets and curios at less than reservation prices. Come and prices will convince you we mean business. The Indian and Mexican Curio Co., 246 South Spring.

Get posted on Sub-Post. 24 Sub-Post cards of the great San Francisco fire, 10c. Postage 1c on 24. Address Photo Sub-Post Card Co., 230½ So. Spring st., room 213, Los Angeles, Cal. Write for wholesale prices, dealers.

Just out—Postal cards, fire and earthquake, San Francisco, Santa Rosa, Stanford University; forty subjects sent post paid all parts of the world, 25 cents per dozen. M. Rieder, publisher, Los Angeles, Cal.

Oakland office Los Angeles Times, 878 Broadway, Telephone Oakland 7467, Arthur L. Fish representative. Advertisements and subscriptions received. Copies of The Times on file.

Bath tub enamels, in attractive colors, regular 75c value now 40c. P. H. Mathews, Paint House, 260 South Los Angeles street.

Henry J. Kramer will form an adult beginners dancing class Monday evening, May 14. 932 South Grand.

Idyllwild reopens June 1st. Daily through trains from Los Angeles meet stage at Hemet.

See Wicks's advertisement of Seventh-street city lots in city lots at $300.

Furs. D. Bonoff, furrier. 212 S. B'way.

DR. CLAYTON, osteopath, office No. 722 Ottawa street. Consultation free.

COLD FACTS.

1. Los Angeles is more than 400 miles away from the scene of the disturbance which has laid San Francisco in ruins, partly by earthquake shock, but chiefly by fire. Only a slight tremor was felt in Los Angeles.

2. In all the history of Southern California, extending back to the days of the Franciscan Fathers, about a century and a half, there has not been a serious earthquake in this region.

3. Los Angeles and the country around about, within a radius of one hundred miles, while it has experienced some slight "temblors," has never had, within the knowledge of man, an earthquake shock strong enough to do any damage worth mentioning; hardly enough, in point of fact, "to move a brick" (unless, indeed, the brick were just ready to be toppled over.)

4. In the entire history of California, (and that of the whole Pacific Coast,) down to the day of the San Francisco catastrophe, less injury to property and less loss of life has been inflicted by earthquake than has often been caused by a single tornado in one of the Eastern States. And most of the damage in San Francisco was caused by fire, as noted above.

5. A disaster similar to that of San Francisco may never occur again in any part of the United States. It is as liable to occur in Boston, or New York, or Philadelphia, as on the Pacific Coast.

6. Far from being shaken or damaged by the San Francisco earthquake, Los Angeles was the first to send relief to the smitten city, sending carload after carload of supplies and thousands of dollars in money on the very day of the disaster.

[Readers of The Times wishing copies of the above statement to send East may obtain slips in any number at The Times office.]

UNDELIVERED TELEGRAMS.

There are undelivered telegrams at the Western Union telegraph office for A. S. T. Johnson, T. H. Curry, Frank Foster, J. C. Bothin, Joseph S. Gibbs, F. T. Arnold, C. F. Collins, A. T. Grautt, Bemer Edith, J. J. Solhang, Aug Von Hasseln, Sinji Tumamoto, Mrs. J. G. Hallman, F. M. Webb, Claude Buchanan, Carl Johnson, Spaulding Station, and Asmussen Acton (cablegram.)

VITAL RECORD {BIRTHS, DEATHS, MARRIAGES}

Births.

M'INTYRE. To the wife of J. R. McIntyre, of Morgan Place, Hollywood, Sunday morning, May 6, a daughter.

Deaths.

WARD. At 907 East Thirty-second street, Los Angeles, Roxana, wife of John J. Ward, aged 63 years. The funeral services will be held at Bresee Bros.' parlors, Tuesday at 2 o'clock. Friends invited.

SWEETSER. The funeral of Harry E. Sweetser will take place from the Presbyterian Church, corner Daly and Downey avenues, East Los Angeles. All friends are invited.

TAYLOR. C. S. Taylor, No. 1206 Trenton street, aged 50 years, died May 6. He leaves a widow, daughter and four sons.

FOYEN. At 214 South Workman, May 6, Adolph Foyen, dearly beloved husband of Mrs. A. Foyen, and father of Miss Bessie, Grace, Minnie, Cora, Pearl and George and Frank Foyen, a native of France, aged 6 years. Funeral from residence, 214 South Workman street, Tuesday, May 7, 2 p.m. Friends invited to attend. Interment, Evergreen Cemetery.

Funeral Notice.

Funeral of C. S. Taylor will be held at Sutch undertaking parlors, 842 South Figueroa, Tuesday, 10 a.m.

Los Angeles Transfer Co., 751-3 South Spring.

Will check baggage at your residence to any point. Tel. M. 49 or 249. Home 249.

Orr & Hines Co.,

647 South Broadway,
will move to their new building on the Corner of Tenth and Flower, about May 31. Both prones 65.

Peck & Chase Co., Undertakers.

422 S. Hill. Both phones 61. Lady attendant.

Robt. L. Garrett & Co., Undertakers,

249 N. Main. Lady assistant. 'Phones 75.

Choice Cut Flowers.

A large variety of floral designs can be secured from J. W. Wolfskill, No. 210 West Second street.

Pierce Bros. & Co., Undertakers.

310 S. Flower. Tel. M. 1827. Lady attendant.

Connell, Unterkircher, Crawford.

Undertaking Co., 1051 South Grand avenue. Phones 6512. Main 8393. Lady attendant.

Bresee Bros. Co., Undertakers.

We will remove to our new building, No. 855 South Figueroa street, about May 1.

$15 set of teeth reduced to $10. 22 years in city. Dr. Cicero Stevens, 217½ South Spring.

HOLLENBECK LODGE, F. & A. M., will confer the first degree Tuesday, May 8, 7 p.m.
J. WILL DICK, Secretary.

Poor Eyesight

Don't strain your eyes day in and day out—our optician will test them free and fit you with correct glasses at small cost. Gold filled frames with best lenses $3.00.

Geneva Watch and Optical Co.
308 South Broadway

THE RELIABLE STORES

PURE OLIVE ....OIL

PEERLESS BRAND

QTS.....65c
PTS.....35c

So. Cal. WineCo.
218 West Fourth Street
Home Phone Ex. 16 Sunset Main 332
518 South Main Street
Sunset Phone Main 8451

SIEGEL'S—WOMEN'S—CHILDREN'S WEAR
Myer Siegel & Co.
251-255 SOUTH BROADWAY
"The women's wear specialty house."

Women's Silk Petticoats
Sale Today $4.85

Twenty-five dozen pair silk underskirts, new and right in style, well made and extra full in cut, are placed on sale this morning at the exceptionally low price, four eighty-five.

Silk petticoats continue the even tenor for dressy wear, and in this lot you'll find 'em flounced, ruffled and as bouffant as you may desire, in variegated colors, pastel shades and the solid black or white, and in fact all other popular shades to match any gown, and the special price is for today only. (Monday)..... $4.85

Women's Hose
Forty-five cents

We place on sale for today 1000 pairs of women's fine imported hose, which limited number have just arrived, direct. They come in embroidered black lisle; also the new gray lisle, black lisle lace boot, ankle lace, all lace, embroidered white lisle, embroidered black gauze in beautiful fleur de lis, Turkish and charming Oriental designs.

These are not samples. They are new, crisp and clean, and would any other day sell for 65c and 75c. Are special for today (Monday) only..... 45c

TUESDAY SPECIAL

Fifty women's and misses' suits of excellent Repp, in all white or with cuffs and collar of pale blue and pink, $8.00 and $9.00 suits for tomorrow (Tuesday.) Special..... $6.50

SIEGEL'S—WOMEN'S—CHILDREN'S WEAR

Expert Hair Dressing

Visitors to our hair dressing parlors are assured of getting the very best accommodations and having their hair dressed in the very latest style. We have hair dressers of many years' experience who know how to handle each head of hair to secure the most becoming effect.

A thorough shampoo—any weight or length of hair—for 50c.

WEAVER-JACKSON HAIR CO.
443 So. Broadway

Souvenirs

Bits of California to take back East—artistic pictures of Old Missions—Souvenir Postcards and View Books of San Francisco before and after Earthquake and Fire.

Sanborn, Vail & Co.
357 South Broadway.

Incomparable soft drinks at the Big White Onyx Fountain. Stop today.

BOSWELL & NOYES,
Third and Broadway.

NO STOP OVERS ALLOWED

No between stations—all right or all wrong—that's a dress suit.

There are no degrees of perfection about a dress suit. It's perfect. Or it isn't.

A special corps of dress suit makers—special facilities for obtaining the latest fashion information—special dress suit fabrics, all aid us in turning out the kind of dress suits that cannot be turned down by the most fastidious. A Brauer-Krohn dress suit is all right. "All yours" for $50, $60, $75.

Brauer & Krohn
Tailors to Men Who Know.
THREE STORES.
128-130 S. Spring, 5th and Spring, and 114 1-2 South Main Street.
Phones—Main 3116 Home 2695.

Feed

bills reduced by buying your supplies where a large stock is kept to select from.

Our Prices

are lowest, considering quality.

Clark Bros.
1249 S. FIGUEROA ST.
Main 7807. Home Ex. 106.

BUY AT FACTORY PRICES AND SAVE RETAILER'S PROFIT
We Build, Repair and Refinish.
RUBBER TIRES A SPECIALTY.
ADVANCE BUGGY CO.
Factory—3000 Central Ave. Repository and salesroom, 230-236 S. Los Angeles St.
Home 24786. South 2159.

Healthful and Sanitary
Sentous Meats
Where to Get Them?
Both Phones 1353

WELLS Velvety ICE CREAM.
Smooth and Delicious. Orders promptly delivered. Either Phone 379.
WELLS CANDY CO., 447 So. Spring St.

PARMELEES
We are sole agents for the famous "Automatic" Refrigerators, the ice and money savers.
436-444 So. Broadway

Fidelity Rupture Cure
Throw your truss away—see testimonials in our office. 415 1-2 S. Spring St., Los Angeles, Cal.

Why be without a Victor Talking Machine when $1.25 a week buys one?
GEO. J. BIRKEL CO.
345-347 South Spring St.

"The Workingman's Furniture Store"
The Place to Save Money on
CARPETS OR FURNITURE—CASH OR CREDIT
The Crescent Furniture Co
Home 1589, Main 4048 514 S. Main

A Different Kind of Shampooing

Different, because our method is more thorough and painstaking. Those who once try our shampooing become permanent patrons. Hair dried by sun or hot air, 50c.

BENNETT TOILET PARLORS
Corner Fifth and Spring Sts.

UNIQUE
Cloak and Suit House
245 South Broadway

KAUFMANN'S
No 451 SO. BROADWAY
LOS ANGELES
Good Shoes

You Can Buy
Pretty Pictures

as cheap as a dealer by attending our retiring-from-business sale this week. Our stock

MUST BE SOLD

and sold quickly, therefore we will quote wholesale prices in our entire line of framed and unframed pictures. Many new and striking effects have been framed up the past week, during the lull in our business, following the San Francisco disaster. Take your choice.

Dutch Facsimilies, 9x12 gold frames, 75c.

Carbon Pictures, 7x9 oak frames, 45c.

The McClellan-Kanst Co.
111-113 Winston St.
Below Main Bet. Fourth and Fifth

Do You

take orders for made to measure garments? If so, write today for spring and summer outfit of Royal Tailoring. A few choice territories in California still open. Finest workmanship. Low Prices. Our specialty rushing all Pacific Coast orders through with utmost dispatch.

THE ROYAL TAILORS,
CHICAGO.

FURNITURE

Our motto: The best goods for the least money. Watch for our special ads. Wednesdays and Sundays.
R. W. PIERCE FURNITURE CO.,
203-205-207 North Spring St.

Inspect our new line of
IRON BEDS
You will save money by so doing.
A. B. Wilmans & Co.
516 So. Spring St.

PICTURE SALE

still going on. Wholesale prices in retail lots, as we are retiring from business.
THE McCLELLAN-KANST CO.,
111-113 Winston St.,
Below Main, bet. Fourth and Fifth.

New Spring wearables for men arriving daily.
See our large new display windows.
KAHN'S, 457 So. Broadway.

G. U. Whitney's Trunk Factory
Trunks, Suit Cases and Traveling Bags at Factory Prices.
3-ply light weight Elm Trunks from $5 to $30.
228 SOUTH MAIN STREET.

PURITAS DISTILLED WATER
5 GALLONS 40c
BOTH PHONES EXC. 6

H. J. WHITLEY CO.
JEWELERS
Importers, Diamond Merchants
345 South Broadway

ALFRED BENJAMIN & CO.'S
HIGH GRADE CLOTHING
SOLD ONLY BY
JAMES SMITH & CO.
127-29 SOUTH SPRING ST.

Reliable Repairing

You run no risk in leaving your watch here for repairs. We guarantee our work and charge little prices for it.
J. ABRAMSON, Jeweler, 133 S. Spring.

"SOMETHING NEW EVERY DAY"
Jacoby Bros.
321-323-325 South Broadway.

Today the Great 31st Anniversary Sale

With hundreds of big attractions surpassing any previous sale this store ever conducted. See yesterday's big advertisement.

The Following Circular Has Been Issued

THE CONNECTICUT FIRE INSURANCE COMPANY

Hartford, Conn., April 23, 1906.

Dear Sir: At this writing no definite advices have been received from San Francisco and no close estimate of the loss can be made. Insurance offices have been demolished and records in the main probably destroyed. Estimating from data at the Home Office, however, and assuming the worst possible aspect of the case, we can assure you that The Connecticut is able and will promptly and fully meet all obligations in that stricken and devastated city and elsewhere. You need have no apprehension as to its present and continued solvency and success.

We are not disposed to minimize the magnitude and unspeakable horrors of this awful calamity, which has no parallel in the history of this country—save the sorrow and destruction of the Civil War—and has inflicted the greatest loss that has ever befallen insurance companies, yet we feel confident that final advices will show that the destruction of property and the insurance loss is not so great as has been reported.

Sincerely yours,
J. D. BROWNE, President.
Benjamin J. Smith, Manager Pacific Department.
San Francisco Office,
General Offices: 2310 California
525 Thirteenth St., Oakland.
R. B. Stephens & Co., Sentous Realty Co., Agents in Los Angeles.

The Bulletin of San Francisco

Gives a better service in Los Angeles than any other San Francisco paper. Delivered by Carrier Daily and Sunday, sixty cents per month. Advertisements taken as usual. Los Angeles office, 116 S. Broadway.

Phones: Main 3331 Home 3333 M. George, Agent

EVERYTHING FOR THE TABLE

NINE DEPARTMENTS
Groceries Vegetables Confectionery
Fruit Bakery Meats
Fish and Poultry Delicacies Cut Flowers

SPECIAL TODAY! GROCERY DEPARTMENT.
Egg-O-See.....10c, 3 packages 25c.
Strictly Ranch Eggs.....dozen, 20c
Uneeda Biscuit and Bis-Bis.....3 packages,

Delicacy Department Steam Table. Hot Roasts, Tamales, etc. Ready to eat.

LAMB DEPARTMENT MARKET
PHONES 398 452 So. Broadway

DUBOIS & DAVIDSON FURNITURE COMPANY
212-214 WEST SIXTH STREET

"Just Over the Line from HIGH Rents and HIGH Prices"

Study These Low Prices

No need to go into a long story about low rents, small profits and big values. The prices here quoted demonstrate our ability to undersell any other house in the city. Put our values side by side, compare them—with any offered—we'll stand by your decision.

And remember! Every visitor has a chance to draw a valuable piece of furniture without paying a cent. If you're lucky you'll get something. Call for folder—"Free Furniture and How to Get It."

$5.00 Mission Rocker $3.50

The mission rocker, shown here, is made of solid oak. It has a broad slat back, is very handsomely finished and strong in construction. You'll pay at least $5 for it any place else. Some stores call it a $6.50 value. Our price is $3.50.

Axminster Carpet Sale

If you have any carpet needs make it a point to visit this store this week. We offer beautiful Axminster carpets at a discount of 15 per cent. to 25 per cent., and some special lines at 33 1-3 per cent. less than our regular low prices.

Child's Strong Crib $4.75

This is a very pretty iron crib—enameled in blue or white. It has a patent drop side and woven spring bottom. Unusual value at $4.75.

$4.50 for $5.75 Iron Bed

A full sized iron bed of artistic design, enameled in white. Very strong in construction and great value at regular price, $5.75. Our special price is $4.50.

$7.00 for $9.25 Iron Bed

This bed is particularly desirable. It is enameled in cream, with a delicate touch of gold trimming. It is pretty in design and of dependable quality; $9.25 grade $7.00.

Brass Bed Special

An exceptionally fine brass bed, has two-inch posts, with three vases and trimmings, bowed foot board. A beautiful piece of furniture and cannot be underpriced at $58.

212-214 WEST SIXTH STREET